GUERNSEY

BREEDERS' JOURNAL

November 7
1960

GOLDEN GUERNSEY MILK PRODUCTS

DEVOTED TO THE PROMOTION OF THE BREED

VACCINATED — ACCREDITED

FOREMOST GUERNSEYS

Foremost Footprint

Foremost in Name and Breeding Fame

MISSOURI STATE FAIR, 1960

Showing 14 head, all females, and including the group classes, we won 2 Championships, 8 Firsts, 4 Seconds, 3 Thirds

Langwater Foremost

Champions

Senior & Grand Champion on **Foremost J.C.'s Designee**
Junior Champion Female on **Foremost Happy Lizzie**

Firsts

Aged Cow on **Foremost J.C.'s Designee**
Junior Yearling on **Foremost Happy Lizzie**
Senior Yearling on **Foremost Ornate C. Quaffodil**
Senior Get on **Foremost J. C.**
Dairy Herd on **3 daughters of J.C., and Foremost Footprint L. Sappha**
Three Best Females **Bred and owned by Exhibitor**
Produce of Dam on Produce of **Strongheart's Design**
Best Uddered Cow on **Foremost J.C.'s Designee**

Congratulations to Mrs. Gertrude McNaught, Rolling Acres, Elgin, Illinois, on Winning The National Futurity

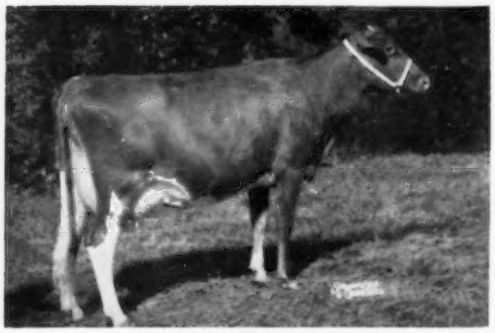

← **Norgert's Bea Dewdrop**

A double granddaughter of **Foremost Quantity's Royal**, GOLD STAR SIRE and sire of 3 GOLD STAR sons.

Dam of First GOLD STAR SIRE in Missouri

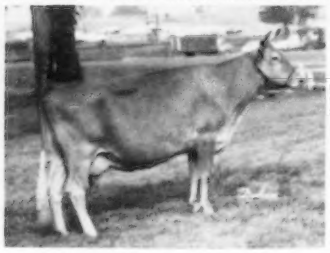

Foremost J.C.'s Faithful
Excellent 5 times
13485—597—Jr3—365C—3x
Dam of Foremost Footprint's Superior, GOLD STAR SIRE. Sired 3rd & 4th 2-year-old cows, 2nd & 4th Best Udders, 3rd & 4th 3-year-olds, 2nd Sr. Get, 2nd Dairy Herd and 2nd Best 3 Females, owned by Everett Lee Baker, Butler, Mo.

Sr. & Gr. Champion

Foremost J.C.'s Designee
VG '57 — Excellent '59
11825—546—Jr3—HIR—365—2x
15344—692—Jr4—HIR—365—2x
1st Aged, Sr. & Gr. Ch. 1st Best Udder, member of 1st Sr. Get, 1st Dairy Herd, 1st Best 3 Females, and Produce of Dam.

Sr. Yr.

Foremost Ornate C. Quaffodil
1st Sr. Yr. Heifer
Sire: **McDonald Farms High Ornate**
Dam: **Foremost Crown's Quaffodil**
Very Good '55, '57, '59
15063—696—Jr4—365—3x

We Also Bred —

Foremost J.C.'s Strongheart, 2nd Aged Bull, and member of 1st Produce, owned by Pre-Eminent Guernsey Farm, Gallatin, Mo.

Foremost Mayroyal Eminent, 1st Sr. Yrlg. Bull and Jr. Ch., owned by Blue Grass Valley Farms, Butler, Mo.

A choice selection of bull calves are now available and a few females.

FOREMOST GUERNSEYS

Department of Dairy Husbandry, University of Missouri, Columbia, Missouri — Telephone: GIbson 3-7290
Farm located on Highway 40, eight miles west of Columbia.
Address correspondence to Foremost Farms, R. R. 3, Columbia, Missouri.
Telephone — Farm Office: GIbson 2-6276, Supt's Residence: GIbson 2-5251

LAURENCE R. RAINEY, Superintendent — A. C. RAGSDALE, Dept. Chairman — BRYAN LAIL, Herdsman

1927 COLDSPRINGS 1960

"A Name To Remember"

INFLUENCE

Beauty — The Mother of Coldsprings

Through her sons and daughters, grandsons and granddaughters, her influence is strongly felt in our breed today. This influence will live on.

Vallevue Butterfat Beauty

Excellent '47 '48
11994—619—GG, 16578—831—A
18914—937—AA
Born March 25, 1935 — Died July 29, 1949
Dam of 7 daughters and 5 sons

Coldspring's Romulus' Beauty
Excellent '47 '49
10783—609—GG
14374—746—C
Sold for $16,500 in 1946
Dam of 3 daughters and 6 sons

Coldspring's Romulus' Bunny
Excellent '47 '48 '49 '51 '54
12525—646—GG
12912—707—Sr4—365C—3x
15477—832—7yrs—365—3x
Dam of 6 daughters and 7 sons

Coldspring's Hardwick's Beth
VG '47 '49, E '51 '52 '54
13303—593—Jr2—365—3x
17935—837—Sr3—365—3x
17643—908—5yrs—365—3x
Dam of 5 daughters and 3 sons

Coldspring's Hardwick's Beauty
Excellent '47 '48 '49
12066—559—GG
14492—842—B
17614—824—6yrs—365—3x
Dam of 2 daughters and 4 sons

Coldspring's Noble's Beauty
Very Good '47 '49
10437—563—Jr2—365—3x
12999—738—Sr3—365C—3x
Dam of 2 daughters and 3 sons

Coldspring's R. Beauty
D '49 '51
10593—565—Sr2—365—3x
11664—656—Sr3—365—3x
11507—632—8yrs—365—3x
Dam of 1 daughter and 5 sons

Coldspring's Noble's Beautyful (VG '51)
9854—462—Jr2—365—3x, 13072—745—Sr3—365—3x
Dam of 2 daughters and 1 son

Coldspring's Beauty Noble King
67 daus. 154 rec. av. 9250—5.0%—466 (ME—305—2x) 56 cl. av. 82.5%

Coldspring's Beauty's Hardwick
32 daus. 61 rec. av. 9946—4.7%—465 (ME—305—2x) 19 cl. av. 81.2%

Coldspring's Beauty's Romulus
69 daus. 107 rec. av. 8993—4.7%—425 (ME—305—2x) 43 cl. av. 83.3%

Coldspring's Beauty's Valor
42 daus. 63 rec. av. 8600—5.1%—441 (M.E.—305—2x) 21 cl. av. 81.9%

Coldspring's Romulus Countryman
37 daus. 91 rec. av. 9549—4.5%—426 (ME—305—2x) 18 cl. av. 81.5%

We can offer breeding stock rich in the blood of Old Beauty

VISITORS ALWAYS WELCOME

COLDSPRINGS FARM

Accredited for Bang's 57 . . . Accredited for T. B.
Est. S. C. PRICE, Owner
Phone Conyngham Sunset 8-5331

SUGARLOAF, PENNSYLVANIA
HAZLETON, PENNSYLVANIA

JAMES STRADNICK, Herd Manager
Phone Conyngham Sunset 8-5333

MOOSE HILL FARM • Sharon, Massachusetts

Farm located on Moose Hill St., between U. S. Route 1 and South Main St.

A New Face In An Old Space

We announce with a great deal of pleasure, that beginning with this issue you may expect to find our advertisement in this location each time you receive the issue of the 7th.

WASP Frozen Semen Available

Nyala Prince's Wasp

A sire of MILK — 16 daus., 24 rec. av. 11474 — 4.7% — 540 (ME—305—2x).

WASP is packed with GOLD STAR Inheritance. He is by a GOLD STAR Sire that is by a GOLD STAR Sire, out of Ermine, GOLD STAR Dam. His dam is a maternal sister to Ermine, GOLD STAR Dam. A maternal brother to his sire is also a GOLD STAR Sire.

His Dam

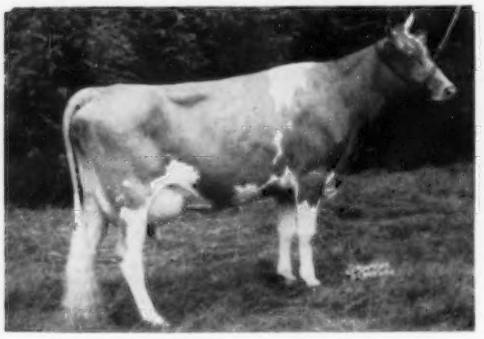

Fairlawn H. Flossie
13934—663—Sr3—365—3x
15640—782—7yrs—365C—3x
15553—811—8yrs—305—3x
A maternal sister to **Ermine.**

His Sire's Dam
His Dam's Maternal Sister (GOLD STAR Dam)

Fairlawn Peerless Ermine (VG)
14469—707—Sr3—365C—3x
16726—869—7yrs—365C—3x
17855—893—8yrs—365—3x
16892—838—10yrs—365—2x
5 PR sons (2 GOLD STAR), 4 tested daughters.

Also In Service

M. H. Royal Hollistans
Born November 28, 1959
Sire: **Flying Horse Betty's Royal**
All-American Aged Bull, 1959
Dam: **Edgewood Hollistans Julia**
11791—538—Sr3—HIR—305—2x
13043—570—Sr4—HIR—305—2x

Eddythorn W. Neptune
Born April 3, 1958
Full brother to Eddythorn W. Dodona, 12153—606—Jr4—HIR—305—2x.
Sire: **Nyala Prince's Wasp**
Dam: **Kelly's Marauder Alice** (VG)
13300—606—6yrs—HIR—305—2x
14585—667—7yrs—HIR—305—2x
13609—626—8yrs—HIR—305—2x

HOLLISTANS IS FOR SALE. WRITE FOR MORE INFORMATION.

WASP FROZEN SEMEN FOR SALE	1 to 24 Ampules	$10 each
F. O. B., SHARON, MASS.	25 or More Ampules	$ 8 each

VISITORS ALWAYS WELCOME

Address all correspondence to THOR HANSEN, Manager, 354 Moose Hill Street, Sharon, Massachusetts.

Est. HENRY P. KENDALL, Owner — Tel. SUnset 4-2391 — HERBERT BAILEY, Herdsman

Index of Advertisers

A

Albers Milling Co. — Mo. 957

B

Bacon, Ralph D. — Mass. 958
Beacon Milling Co. — N. Y. 963
Berg Equipment Corp. — Wis. 964
Bonanza — Idaho 907
Box 9 968

C

Central States Sales Co. — Texas 961
Chevrolet Motor Div. — GMC — Mich. 955
Coldsprings — Pa. 901

D

Dana Co. — Vt. 961
Dunn & Harwood — N. Y. & Mass. 958
Dunn's Tour — N. Y. & Mass. 958

E

Erwin, Francis K. — N. H. 968
Eshelman & Sons, John W. — Pa. 968

F

Foremost Guernseys — Mo. ..... II. Cover
Franklin Serum Co. — Colo. 957

G

Garey Cattle Sales — Pa. 957
Graham Breeding School — Mo. 958
Granger Sales Co. — Conn. 962

H

Herd Register — N. H. 958

I

Ideal Guernsey Farms — N. J. 904
International Livestock Exposition — Ill. 913

J

Johnson & Johnson — Mo. 962

K

Kraft Foods — Ill. 959

L

Lake Louise Farm — Pa. ..... III. Cover

M

McAfee, Warren B. — Ind. 968
McDonald Farms — N. Y. 914
Merryman Co., The — Md. ..... IV. Cover
Moose Hill Farm — Mass. 902

N

National Agricultural Supply Co. — Wis. 969
Normandy Farm — Ind. ..... 969—988

P

Pennsylvania G. B. A. — Pa. 911

R

Ritchie Mfg. Co. — Iowa 962

S

Squibb & Sons, E. R. — N. Y. 965
Strohmeyer, Carpenter & Van Dervort — N. Y. 968
Sunbeam Corporation — Ill. 968

T

Transcript Printing Co. — N. H. 964

V

Vary, E. E. — Ill. 961
VioBin Corporation — Ill. 960

W

Western Condensing Co. — Wis. 961
Weston Mfg. Co. — Colo. 957
Wetmore, Fred C. — Ohio 958
Woods, Mort — Okla. 957

D. J. Galusha

THE Journal has just learned of the passing of D. J. Galusha, Williamstown, Mass. on August 26. Mr. Galusha will be remembered as developing Fairfield Farm Guernseys. He was a member of The American Guernsey Cattle Club, having joined on August 1, 1936.

Survivors include his wife, Evelyn, a son, Daniel E., and three grandsons.

TWO HIGHEST SALES OF THE YEAR

10th Green Meadow Sale: 40 head sold for $78,400, an average of $1,960. Top, **Charlescote Fruitful,** consigned by Richard Saltonstall, Sherborn, Mass., and purchased by Jessie G. and J. E. Bowden, Horn Lake, Miss., for **$7,600.** Second top, **Collinwood Fancy Miss,** consigned by Virgil C. Weaver, Goshen, Ind., and purchased by Frank Gumina, Freehold, N. J., for **$7,500.** Tied for third top at **$5,500, Fritzlyn Hollistar's Lady,** consigned by A. Walter Fretz, Pipersville, Pa., and purchased by Raymond Goeringer, Dallas, Pa., and **Idahope M. Dear Girl,** consigned by U. D. Asumendi, Middleton, Idaho, and purchased by James Canyon Ranch, Genoa, Nevada.

3rd Butterfat Sale: 33 head sold for $64,350, an average of $1,950. Top female, **Yellow Creek S. Lovely Maid,** consigned by Oscar R. Weaver, Goshen, Ind., and purchased by J. E. Bowden, Horn Lake, Miss., for **$8,500.** Second top, a bull, **Western Glow Butterfat Count,** consigned by Western Glow Farms, Inc., Bow, Wash., and purchased by L. B. Wescott, Rosemont, N. J., Northern Ohio Breeders Association, Tiffin, Ohio, and Central Ohio Breeding Association, Columbus, Ohio, for **$8,000.** Third top, **Western Glow Transfer's Melba,** consigned by Western Glow Farms, Inc., Bow, Wash., and purchased by John Desmond, Lakeville, Conn., for **$7,200.** Fourth top, **Mulhocaway Lovely Della,** consigned by Lloyd B. Wescott, Rosemont, N. J., and purchased by Frank Gumina, Freehold, N. J., for **$5,200.**

Southern Intercollegiate Judging Contest

NINE teams from seven southern states participated in the 1960 Southern Intercollegiate Dairy Cattle Judging Contest, sponsored by the Mid-South Fair, Memphis, Tennessee. The contest was concluded with an award dinner in the Chisca Hotel. There were 10 classes of dairy cattle, including Brown Swiss, Guernsey, Holstein, and Jersey. University of Kentucky, Lexington, was high team in the contest, with a total score of 1,933 points. University of Tennessee, Knoxville, was second, and Western Kentucky State College, Bowling Green, was third.

Billy Joe Mitchell, from the University of Kentucky, was high individual with 657 points, and he also was high individual in reason score. The Guernsey winner was University of Tennessee, and the high individual was Billy Joe Mitchell from Kentucky.

The 1963 **National Guernsey Futurity** is a challenge to your ability to select and nominate heifer calves that will develop into the best three-year-old cows. **The heifer must be nominated and first fee of $2.00 sent to The American Guernsey Cattle Club, Peterborough, N. H., postmarked not later than January 1, 1961.**

See September 7 Journal For Rules and Nomination Form!

ATTENTION ADVERTISERS!

Please help us mail the Journal to our readers and your prospective buyers ON TIME.

Advertising Copy Due	Mailing Date
Nov. 7	Dec. 1
Nov. 23	Dec. 15
Dec. 7	Jan. 1

(Journal publication dates are the **7th** and the **23rd.** Each issue is mailed **eight** days before date of publication.)

RATES:

Space	Occasional	Contract*
1 page	$125.00	$100.00
½ page	70.00	55.00
¼ page	42.00	33.00

*Contract rate applies on 3 or more insertions and to Special State and County groups.

Second Class postage paid at Peterborough, New Hampshire

Ideal Guernsey Farms

GOLDEN GUERNSEY

BUILDING ☆ FOR ☆ A ☆ CENTURY

THE WORLD'S LARGEST AND GREATEST PRODUCING HERD OF PUREBRED GUERNSEYS
NO BUSINESS TRANSACTED ON SUNDAY

Congratulate Myron Erdman, Myown Guernseys, Chenoa, Illinois On Their Purchase Of Charlotte In The Butterfat Sale

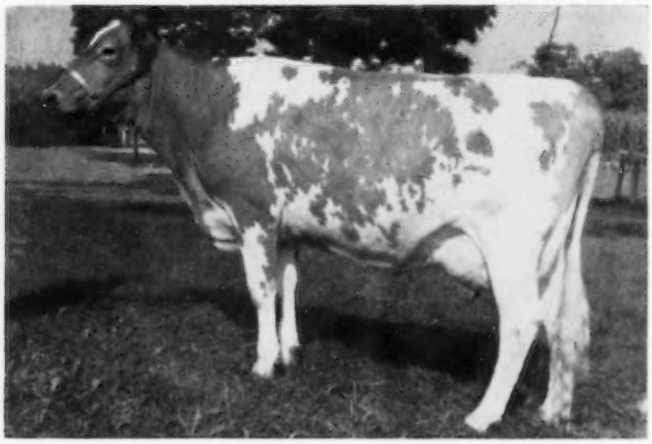

IDEAL'S SUPERIOR'S CHARLOTTE

On test with 5378—236—Jr2—3x in 107 days.

Sold for $3,300.

Myown Guernseys have more Ideal blood in their herd. They have in service, a son of **Ideal's Admiral** out of **Ideal's Risbecq's Tilda,** 14513—844—Jr3—365—3x, and also a son of **Ideal's Comet's Susie,** E '57 '59, 22016—1036—5yrs—365C—3x.

Our thanks also to James Canyon Ranch, Genoa, Nevada, on their purchase of **IDEAL'S ETZEL'S LUCY JANE** ($1,100) and **CHADO'S SUPERIOR'S MINERVA** ($1,750) in the Green Meadow Sale.

We can offer one or a carload of cows, bred and open heifers, and a very choice selection of bull calves.

We'd Be Most Happy To Hear From You

"IT'S ALL IN THE RECORDS"

JACOB TANIS & SONS, Proprietors
JOHN TANIS, D. V. M.
LLOYD B. SIMMONS, Herdsman

IDEAL GUERNSEY FARMS
Augusta - Sussex County - New Jersey

The American Guernsey Cattle Club

OFFICERS AND EXECUTIVE COMMITTEE

Gavin W. McKerrow, Pewaukee, Wis., President, '61.
Lloyd S. Riford, Auburn, N. Y., Vice-President, '65.
Lloyd B. Wescott, Box 73, Rosemont, N. J., 2nd Vice-President, '63.
Robert D. Stewart, Secretary-Treasurer.
Kenneth A. Brighton, Attorney.
Merritt H. Adamson, Camarillo, Calif., '62.
Raymond Goeringer, Lake Louise Farm Dallas, Pa., '65.
W. W. Fitzpatrick, Quail Roost Farms, Rougemont, N. C., '62.
Delbert H. Kingston, Cary, Ill., '62.
Otto H. Liebers, Lincoln, Nebr., '64.
Jack Lively, 11200 Denton Drive, Dallas 29, Texas, '63.
Wendell C. Locke, Kalamazoo, Mich., '65.
John Lyman, Middlefield, Conn., '61.
Kenneth C. Price, Port Orchard, Wash., '64.
James C. Walker, Stoneville, Miss., '64.
John D. Worthington, Bel Air, Md., '61.
Howard J. Ziegler, Clyde, Ohio, '63.
(Year indicates Committee term expiration.)

ADMINISTRATION

Robert D. Stewart, Secretary-Treasurer.
Herbert C. Nichols, Office Manager and Asst. Comptroller.

COMPTROLLER

F. Russell Abbott.

HERD REGISTER

Irving E. Nichols, Director.

PURCHASES AND PRODUCTION

Elmer H. Shattuck, Director.
Leonard E. Cashion, Asst.

PEDIGREES AND CLASSIFICATION

Clarence W. Greenie, Director.
Lawrence O. Colebank, Official Classifier, 1 Circle Hill Drive, Knoxville 19, Tenn.

PRODUCTION TESTING

Socrates Kerezis, Director.

IBM

George N. Eastman, Director.

GUERNSEY BREEDERS' JOURNAL

Richard G. Price, Managing Editor.
John R. Wheeler, Advertising Manager.
Arlene M. Delaney, Asst. Editorial.

PROMOTION

Harold W. Adams, Director.

EXTENSION

Ballard K. Bennett, P. O. Box 1701, Texarkana, Texas. Territory: Arkansas, Louisiana, Mississippi, Oklahoma, Tennessee (area west of Tenn. River) and Texas (except extreme southwestern tip).

George W. Chambers, 515 S. Lincoln St., Owatonna, Minn. Territory: Iowa, Kansas, Minnesota, Missouri, Nebraska, North Dakota, South Dakota and Wisconsin.

M. L. Dawdy, 314 Robertson Bldg., 4th and Main Sts., Lafayette, Ind. Territory: Illinois, Indiana, Kentucky, Michigan and Ohio.

A. Wendell Fuhriman, Room 1, Thatcher Bldg., Logan, Utah. Territory: Arizona, California, Colorado, New Mexico, Nevada, Southwestern Texas and Utah.

C. J. Jacobs, 103 Lanier Bldg., West Point, Ga. Territory: Alabama, Florida, Georgia, North and South Carolina and Tennessee (except area west of Tenn. River).

Mid-Atlantic Territory, P. O. Box 522, Frederick, Md. Territory: Delaware, District of Columbia, Maryland, New Jersey, Pennsylvania, Virginia and West Virginia.

Elmer J. Meadows, Room 302, Corbett Bldg., Portland 4, Ore. Territory: Idaho, Montana, Oregon, Washington and Wyoming.

Joseph Pendergast, 3 Main St., Cobleskill, N. Y. Territory: New York.

Merrill P. Richey, 43 Hope Ave., Worcester, Mass. Territory: Connecticut, Maine, Massachusetts, New Hampshire, Rhode Island and Vermont.

GUERNSEY

BREEDERS' JOURNAL

Vol. 106 **CONTENTS** No. 9

FOR THE ISSUE OF NOVEMBER 7, 1960

THE COVER

Airview of Limestone Creek Guernsey Farm, Willard C. Lipe, owner, Manlius, New York.

FEATURE ARTICLES

Invest $1.00 In Personal Breed Promotion—By R. G. Price 906
Louis McLane Merryman 915
National Guernsey Show 916
National Junior Show 934
Kentucky State Fair—By M. L. Dawdy 939
Atlantic Rural Exposition—By K. M. Mace 942
New Mexico State Fair—By A. Wendell Fuhriman 843
Western Washington State Fair—By Elmer J. Meadows 945
Boulder County, Colo., Fair—By Dawson Jordon 947
Alfalfa Farm Open House 951
Indiana State Fall Sale—By M. L. Dawdy 952
Land of Lincoln Guernsey Classic—By M. L. Dawdy 952
159th Special Sale—By Wm. H. Juzi 953

DEPARTMENT INDEX

Index of Advertisers 903
Classification Schedule 912
New Members 961, 968
What The Cows Are Doing On Official Test 989-1004

CHANGES AMONG THE LEADERS:

Grayce Farms Prince's Leza 956
Laurel Cliff S. Pauline 956
Chesterluck Ver.'s Princess 956
Hanover Hill Pre Gem 956
Gayoso View's Fame's Essie 956

GOLD STAR BREEDERS:

Hominy Hill Farms 966
Dunwalke Farm 967
Westlynn Farm 967

Subscription Price: United States, $2.00 for 1 year; $5.00 for 3 years; $7.00 for 5 years. Subscriptions outside the U. S. A. ..... $4.00 per year.

CLOSING DATES FOR ADVERTISING COPY
7th of the month preceding for issue of the 7th.
23rd of the month preceding for issue of the 23rd.
(Each issue is mailed eight days before date of publication)

Published the seventh and twenty-third of each month by The American Guernsey Cattle Club, 70 Main St., Peterborough, New Hampshire.
Telephone: WAlnut 4-3344

A 24-TIMES-A-YEAR CONTACT AND A REMINDER TO YOUR NEIGHBORS THAT YOU LIKE GUERNSEYS

INVEST $1.00 IN PERSONAL BREED PROMOTION

SEND us the names and addresses of neighboring dairymen in your area who are not now getting the Guernsey Breeders' Journal, along with $1.00 for each name and address listed, and in return we shall send them the Guernsey Breeders' Journal for a year, with your compliments. A special Christmas card is available to send each of your neighbors, along with your gift of the breed magazine. The neighbor need not be a Guernsey breeder as other dairymen in your neighborhood might find the magazine informative and helpful.

Tell your neighbors about the Guernsey breed by giving them a full year's subscription, 24 issues of the Guernsey Breeders' Journal. *This offer expires in just one month, so if you want to invest $1.00 in breed promotion and give your neighbors the Guernsey breed magazine, act now. All gift subscriptions will start with the January 7, 1961, Journal, and will be accompanied by an attractive gift card giving your name as the sender.*

A few of the highlights that your neighbors may find informative and helpful are the 16 pages of All-American nominations, the All-American winners for 1960, the class leader production review, the auction sales review, and many articles by leading authorities.

MEMBERSHIP TO THE AMERICAN GUERNSEY CATTLE CLUB

Membership may be issued to an individual for life, and on a 20-year basis to corporations, partnerships, joint ownerships, firms, etc. *The fee for either type is $50.00.* Title to animals and membership must stand alike to receive member benefits. The application for membership must be endorsed by one member of the Club and returned to the Home Office for the consideration of our membership and Executive Committee. The Constitution and By-Laws are to be personally signed by the applicant(s) and submitted for our files. *By becoming a member, a breeder receives a reduction of $1.00 on his registrations. He not only saves money on each registration, but he has voting privileges and has a voice in the affairs of the Club.*

Richard H. Price

Golden Guernsey, Inc.

OFFICERS

Gavin W. McKerrow, Pewaukee, Wis., President, '61.
Lloyd S. Riford, Auburn, N. Y., Vice-President, '65.
Robert D. Stewart, Secretary-Treasurer.
F. Russell Abbott, Comptroller, Ervin F. Diamond, Asst.

GOLDEN GUERNSEY COMMITTEE

W. W. Fitzpatrick, Chairman, Quail Roost Farms, Rougemont, N. C., '61.
Merritt H. Adamson, Camarillo, Calif., '63.
Otto H. Liebers, Route 1, Lincoln 2, Nebr., '61.
Jack Lively, 11200 Denton Drive, Dallas 29, Texas, '61.
Gavin W. McKerrow, Pewaukee, Wis., '62.
Kenneth C. Price, Port Orchard, Wash., '63.
Frank D. Brown, Jr., Port Deposit, Md., '62.
(Year indicates Committee term expiration.)

ADMINISTRATION

W. Donald Moffat, Director of Milk Sales.
Mike Stuhlsatz, Representative.
Ida L. Schmid, P. O. Box 182, Tallevast, Fla., Representative.

FIELD REPRESENTATIVES

FLORIDA

J. McK. Jeter, 904 Ave. M., S. E., Winter Haven, Fla.

MICHIGAN

Elliott W. Hawkes, Abbey Apartments, Apt. 4,728 West Lenawee St., Lansing, Mich.

NEW ENGLAND

Merrill P. Richey, 43 Hope Ave., Worcester, Mass.

TRI-STATES

Darrell Ehrlich, 1316 S. 11th St., Lincoln 2, Nebr.

STATE REPRESENTATIVES

CALIFORNIA

Arthur W. Telfer, Sec.
California G. C. C., Inc., P. O. Box 713, Sutter Creek, Calif.

ILLINOIS

George A. Campbell, Jr., Field Sec., Illinois G. B. A., Inc., 5 North River Street, Batavia, Ill.

INDIANA

Robert E. Jones, Sec.
Ind. G. B. A., 412 Robertson Bldg., Lafayette, Ind.

MARYLAND

R. A. McLaughlin, Field Sec., Maryland Co-op. G. B. A., Box 247, Lutherville, Md.

MISSOURI

G. B. Secker, Field Representative.
Missouri G. B. A., Palmyra Rd., Hannibal, Mo.

NEW JERSEY

Wm. M. Nulton, Jr., Field Sec.
Louis Gruninger, Asst. Field Sec.
New Jersey G. B. A., New Jersey Agricultural Exp. Sta., New Brunswick, N. J.

NEW YORK

Theodore D. Gordon, New York G. B. Co-Op., Box 1378, Syracuse, N. Y.
Joseph Pendergast, 3 Main St., Cobleskill, N. Y.

NORTH AND SOUTH CAROLINA

Mack H. Alman, Field Representative, North and South Carolina G. B. Associations, P. O. Box 1961, Spartanburg, S. C.
C. R. Freed, Golden Guernsey Representative.

OHIO

David R. Breeze, Fieldman.
Ohio G. B. A., 12 West New England Ave., Worthington, Ohio.

PENNSYLVANIA

William H. Juzi, Business Manager.
Lloyd R. Eyler, Golden Guernsey Representative.
Arthur L. Mulford, Golden Guernsey Sales Representative.
John B. Blyholder, Jr., Northeastern Fieldman.
Pennsylvania G. B. A., P. O. Box 458, Camp Hill, Pa.
Charles W. Van Horn, Southeastern Fieldman, R. D. 2, Lansdale, Pa.
Willard W. Walton, Western Fieldman, 540 Hemlock Drive, Greensburg, Pa.

VIRGINIA

K. M. Mace, Field Sec., George R. Pankey, Asst., Virginia G. B. A., 5908 West Broad Street, Richmond 30, Va.

WISCONSIN

John A. Lindsey, Field Sec., Wisconsin G. B. A., Box 14, Waukesha, Wis.

★ BONANZA ★

The Blood of NYALA ERMINE'S BONANZA Is In Demand. BONANZA Is a GOLD STAR SIRE that is by a son of a GOLD STAR DAM, out of the great Ermine cow, she a GOLD STAR DAM.

IT WAS A BONANZA THAT TOPPED BOTH THE 3rd ROBIN ROOST SALE AND THE IDAHO STATE SALE . . . Both were selected by Dr. Sam B. McFarland, Robin Roost Farms, Lebanon, Tennessee.

At Robin Roost . . . PRESTDALE BON RACHEL sold for $1,025 as a bred heifer. **Rachel** is by Bonanza out of **Prestdale Royal R. Roxanne** (VG), 10792—521—Jr2—HIR—345—2x, she a maternal sister to Prestdale Bon Relsa (VG), 11672—626—Jr3—HIR—305—2x. Bon Relsa is another great Bonanza daughter.

2nd HIGH AT OREGON — 1960

A BONANZA

PRESTDALE BON VALMONA

Sold as a bred heifer for $1,050 to Dr. Sam B. McFarland. In the background, George M. Dynes, Mt. Vernon, Wash., contender; Jerry McFarland, Mrs. McFarland, Dr. McFarland, and Charles Pritzl.

HIGH ANIMAL AT IDAHO — 1960

A BONANZA

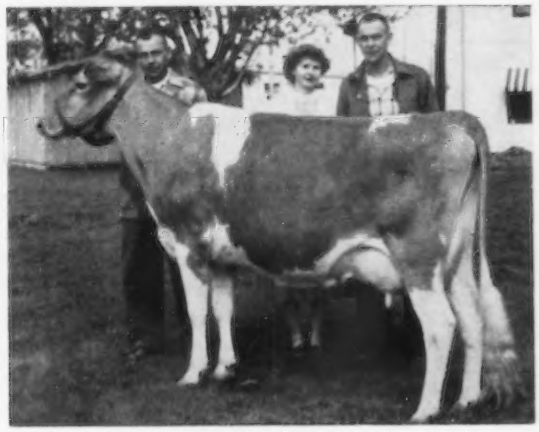

WESTLYNN B. VERNA

10660—575—Jr2—HIR—365—2x

Selected by Dr. McFarland for $1,500.

In the background, Joe Pritzl, Mr. and Mrs. Joe Damon, Bow, Wash., contenders.

ADD BONANZA BLOOD TO YOUR HERD

BONANZA—31 daughters, 52 records, average 11707 lbs. milk, 586 lbs. fat, M.E.—305—2x. A GOLD STAR SIRE, BY A SON OF A GOLD STAR SIRE, OUT OF A GOLD STAR DAM, AND A MATERNAL BROTHER TO A GOLD STAR DAM.

For complete details write to the IOWA BREEDERS CO-OP.

CORNELL & HOFFMAN ROAD, DES MOINES 13, IOWA, or to one of us.

If possible, we urge you to visit our farms and see the Bonanza daughters. They speak for themselves.

WESTLYNN FARM
Joe Pritzl, Owner
Fruitland, Idaho

PRESTDALE FARM
C. J. Pritzl, Owner
New Plymouth, Idaho

IDACREST FARM
Robert S. Davis, Owner
Kuna, Idaho

YOUR GUERNSEY CALENDAR

NOVEMBER							DECEMBER						
S	M	T	W	T	F	S	S	M	T	W	T	F	S
		1	2	3	4	5					1	2	3
6	7	8	9	10	11	12	4	5	6	7	8	9	10
13	14	15	16	17	18	19	11	12	13	14	15	16	17
20	21	22	23	24	25	26	18	19	20	21	22	23	24
27	28	29	30				25	26	27	28	29	30	31

JANUARY							FEBRUARY						
S	M	T	W	T	F	S	S	M	T	W	T	F	S
1	2	3	4	5	6	7					1	2	3
8	9	10	11	12	13	14	4	5	6	7	8	9	10
15	16	17	18	19	20	21	11	12	13	14	15	16	17
22	23	24	25	26	27	28	18	19	20	21	22	23	24
29	30	31					25	26	27	28			

Sales

NOVEMBER

Nov. 10. 162nd Special Sale, Lancaster, Pa. Sale managed by the Pennsylvania G. B. A., P. O. Box 458, Camp Hill, Pa.

Nov. 15. Shenandoah Valley Consignment Sale, Staunton, Va. Sale managed by the Stewart Rivers Sales Service, Fredericksburg, Va.

Nov. 17. East Lane Farm Dispersal, Charles Knorr, Jr., owner, Wichita, Kansas. Sale at Pavilion, Lancaster, Pa., managed by the Pennsylvania G. B. A., P. O. Box 458, Camp Hill, Pa.

Nov. 21. Price's Guernsey Farm Complete Dispersal, Kenneth Price & Sons, owners, Port Orchard, Wash. Sale managed by The Merryman Company, Sparks, Md.

Nov. 21. Young's Guernsey Farm Dispersal and Equipment Auction, Willard Young, owner, at the Farm, Ringoes, N. J. Sale managed by Buzz Garey, Garey Cattle Sales, 100 Walnut Lane, Morrisville, Pa.

DECEMBER

Dec. 10. Edwin Kendall Dispersal, Kendall Farms, Indianapolis, Ind. Sale managed by the Russell George Sales Service, Lebanon, Ind., and the Indiana G. B. A., 412 Robertson Bldg., Lafayette, Ind.

Dec. 15. 163rd Special Sale, Lancaster, Pa. Sale managed by the Pennsylvania G. B. A., P. O. Box 458, Camp Hill, Pa.

Meetings

NOVEMBER

Nov. 12. Capital District G. B. A. Annual Meeting, Lutheran Church, Raymertown, N. Y., 12:00 noon.

Nov. 20. Kentucky G. B. A. Director's Meeting, Mammoth Cave Hotel, Mammoth Cave, Ky., 8:00 p.m.

Nov. 21. Kentucky G. B. A. Annual Meeting, Mammoth Cave Hotel, Mammoth Cave Ky., 10:00 a.m.

Nov. 26. New Jersey G. B. A. Annual Meeting, Far Hills Inn, Somerville, N. J. Afternoon meeting, 2:30 p.m.; dinner meeting, 6:00 p.m.

DECEMBER

Dec. 6. Missouri G. B. A. Annual Meeting, Eckles Hall, Columbia, Mo., 10:00 a.m.

JANUARY

Jan. 10, 1961. Pennsylvania G. B. A. Annual Meeting, Scottish Rite Cathedral, Harrisburg, Pa.

Fairs

NOVEMBER

Nov. 4-13. Arizona State Fair, Phoenix, Ariz. Guernseys will be judged on Nov. 7 by C. R. Knight.

Nov. 9-19. Greater Jacksonville Agricultural and Industrial Fair, Jacksonville, Fla. Guernseys will be judged on Nov. 15.

Nov. 11-19. Royal Agricultural Winter Fair, Toronto, Ont., Canada. Guernseys will be judged on Nov. 14-15 by Lee Yost.

Nov. 25-Dec. 3. International Live Stock Exposition and Dairy Show, Chicago, Ill. Guernseys will be judged on Dec. 1 by Lee Yost.

JANUARY

Jan. 9-13, 1961. Pennsylvania Farm Show, Harrisburg, Pa. Guernseys will be judged on Jan. 9 by Rowland Beauvais.

Jan. 27-Feb. 5, 1961. Southwestern Exposition and Fat Stock Show, Fort Worth, Tex. Guernseys will be judged on Feb. 2 by Clyde L. Rougeou.

FEBRUARY

Feb. 7-18, 1961. Florida State Fair, Tampa, Fla. Guernsey will be judged on Feb. 9 and 10 by John L. Morris.

Feb. 27-Mar. 4, 1961. Pinellas County Fair and Horse Show, Largo, Fla.

Chat . . .

MRS. ASHLEY PADDOCK, Ben Venue Farm, The Plains, Va., recently lost from fire, two of the large barns, 84 tons of hay, and all of the heavy equipment. They were able to save all the heifers.

The grand champion female at the recent NATIONAL GUERNSEY SHOW, Bayville Royal Lavinia, was exhibited by Bayville Farms, Inc., Norfolk, Va., and also bred by them. The most recent National Show at which the grand champion cow was bred by exhibitor was in 1949 when Adohr Farms exhibited Adohr Eldor Pearlette.

The following is a summary of National grand champion females that were bred by the exhibitor: 1960, Bayville Royal Lavinia, Bayville Farms, Inc., Norfolk, Va.; 1949, Adohr Eldor Pearlette, Adohr Farms, Camarillo, Calif.; 1941, St. James Philosopher's Dipper, St. James Farm, Naperville, Ill.; 1936, Hornblend's Beauty Raider, Boulder Bridge Farm Company, Excelsior, Minn.; 1924, Mixter May Princess, Emmadine Farm, Hopewell Junction, N. Y.; 1921, Ma Chere Procris, D. D. Tenney, Crystal Bay, Minn.; 1917, Imp. Princess Bergere, W. W. Marsh, Waterloo, Iowa; 1916, Imp. Princess Bergere, W. W. Marsh, Waterloo, Iowa; 1914, Imp. Deanie XVI, W. W. Marsh, Waterloo, Iowa; 1913, Imp. Jessy Rose X, W. W. Marsh, Waterloo, Iowa; 1911, Glencoe's Bopeep, W. W. Marsh, Waterloo, Iowa; 1910, Glencoe's Bopeep, W. W. Marsh, Waterloo, Iowa; 1908, Twilight Lonan, Charles L. Hill, Rosendale, Wis., and 1906, Gertrude Kelly, M. D. Cunningham, Kansasville, Wisconsin.

Ronald L. Orth Selected As Iowa's Champion 4-H Dairy Club Member

A feature in the Iowa dairy barn at the Dairy Cattle Congress, the week of October 1-8, was the Tall Corn radio network presentation of Iowa's Champion Dairy Club member, sponsored by the I.S.C. Extension Service and the Iowa State Dairy Association. The exhibit featured the accomplishments of Ronald Orth during his 10 years in 4-H Club work.

This award is made from an examination and appraisal of the candidate's entire 4-H dairy career. It is based on show ring winnings, production records, leadership, and accomplishments in all phases of the work.

During The Past 20 Years 10 Of The Winners Were From Guernsey Herds

This recognition was started in 1940, and a selection has been made each year except in 1941. The Guernsey winners through the years are as follows: 1946, Robert Smith, State Center; 1949, Jim Borcherding, Fredericksburg; 1950, Graydon Trible, Waterloo; 1953, Arliss Whisler, Donahue; 1954, Jack Borcherding, Fredericksburg; 1955, Richard Juhl, Waverly; 1957, Merlin Orth, Waverly; 1958, Gary Hoth, Monona, and 1959, Larry Mahr, Indianola.

The 1960 winner, Ronald L. Orth, is 19 years of age and has been in 4-H Club work for 10 years. He graduated from Waverly High in 1959, and for six years was president of his 4-H Club. He owns eight Guernsey females and one bull. Ronald won a trip to the Dairy Conference Tour, Chicago, Ill., in 1958 and was the winner of the Iowa Farmer award FFA and State Officer candidate. He is a son of Mr. and Mrs. Leo H. Orth and a brother of Merlin, who won the award in 1957.

Dave Sylvester, Farm Director, Radio Station KOEL, Oelwein, Iowa, presenting gift to Ronald Orth, Iowa's Champion 4-H Dairy Club Member.

Make this your 365 Day Salesman

GIANT GUERNSEY FARM SIGN

3½ ft. by 4 ft.

- Authentically Colored
- Tough 18 Gauge Steel
- Association Approved
- Double-Sided
- Your Name and (or) Farm Name at No Extra Cost

These new giant sized farm signs are truly a tremendous bargain at only $24.95. We've had reports that the same sign made elsewhere runs anywhere from $75.00 to $150.00. Take a look at these features: True type Guernsey animal set in full color on a pleasantly blended background; rigid 18 gauge steel — crimped at right angles on top and bottom to add a tremendous wearing quality. Colors are long-lasting DuPont sign enamel and are fire-baked on to insure long life — large panel on the bottom of the sign provides adequate space for imprinting your name or ranch name, or both (at no extra cost to you). Comes ready to mount. Shipped collect. F.O.B. Factory.

These are signs that passers-by can't help but notice and admire. Truly fine representatives of your breed and your farm. You'll know you have a year-round salesman in the Nasco Guernsey sign.

GU40 Guernsey Sign.....$24.95

ORDER DIRECTLY FROM THIS PAGE **NASCO INC.** **FT. ATKINSON, WIS. PHONE JO 3-2446**

Please Send Me A . . .

FREE GUERNSEY BREEDER CATALOG NO. 70

Name .....

Address .....

City .....State.....

Please Send ☐ GUERNSEY FARM SIGNS

Check Enclosed ☐ Account ☐ C. O. D. ☐

Name .....

Address .....

City .....State .....

Shipped Collect

NEWS *of the* INDUSTRY

New Milk-metering and Sampling Device

¶ Results of accuracy tests of a new milk-metering and sampling device, conducted by animal scientists on the Davis campus of the University of California, were recently presented at the annual meeting of the American Dairy Science Association.

Animal Husbandmen S. W. Mead and R. C. Laben reported that "while the Ross-Holm system appears sufficiently accurate for general herd operations, the results of the tests must be evaluated by the records committee of the American Dairy Science Association and the Purebred Dairy Cattle Association before the system can be accepted for use in DHIA and official testing programs." Mead and Laben conducted eight trials to compare the new system with conventional methods of weighing and sampling.

In the Ross-Holm system, the metering of milk and sampling for milk fat determination is integrated into the pipeline milking system. Each cow station operates independently. The milk from each cow is delivered into a separate cylinder, from which it enters a diaphram pump. Each stroke of the pump is designed to deliver one pound of milk into the pipeline, this being registered on a dial. When milk fat samples are desired, each stroke of the pump will force a proportionate amount of milk into a readily attached sample bottle.

Packaging Sterile Milk

¶ Agricultural research is looking for ways to package sterile milk so that it will keep at room temperatures for two or three months without souring.

Research already has found ways to kill all milk-spoiling bacteria, according to John Perry, agricultural engineer at Michigan State University. The problem now is to get sterile milk into some sort of package for storing while keeping it sterile.

With more than 60 per cent of fluid milk sold in paper containers, Perry and other researchers are looking for ways to sterilize such containers and keep them that way long enough to fill them with sterile milk.

Not only would the processors have to sterilize the containers, Perry points out, but they would have to sterilize the filling machinery also and keep everything sterile during the entire operation. It is these problems that the M.S.U. researchers have been studying

Steam and dry heat methods of sterilizing, commonly used in the canning industry, do not work too well with the coated paper containers. The plastic coating now becoming popular for these containers tends to get too soft during the time needed to sterilize them with heat. Liquid chemical washes, exposure to various gases, and treatment with ultraviolet light all have been more or less successful.

Present laboratory tests are being made with cathode rays, a way of bombarding with electrons, Perry reports. These rays can kill all the bacteria present without harming the containers and allow sterile milk to be packaged.

Many foods can be sterilized successfully with heat after they are in the package or can, Perry says. But milk is so sensitive to heat that it must be sterilized quickly at a high temperature before packaging. Whole milk sterilized in the can develops a cooked flavor that is unacceptable.

One major hurdle to overcome is the expense that industry will have to put into the process before customers will be able to buy packaged sterile milk at their neighborhood grocery, the researchers point out. Retooling for such a production would be tremendously expensive.

The final answer to packaging sterile milk lies in a combination of sterilizing the containers and of keeping everything sterile until the package is closed, Perry believes. Agricultural research will continue to work closely with industry until that goal is reached.

New Calf Disease Found In U. S.

The virus of a calf disease never before reported in the United States was recently discovered by a veterinarian at Ohio State University, reports Successful Farming. The disease, called bovine papular stomatitis, has been known in southern Europe for over 50 years.

Even though formerly unsuspected, there is evidence the disease is widespread in this country. It affects the lining of the mouth and nostrils, causing small papules and wartlike eruptions.

Although this virus spreads rapidly and may persist in animals for several months, it is mild and has no serious physical effect on the calves.

Unless it becomes more virulent, this disease is chiefly important because it may be confused with foot-and-mouth disease.

University of Delaware Names New 4-H Club Leader

James O. Baker has been appointed Delaware State 4-H Club Leader, according to an announcement by Dr. Samuel Gwinn, assistant director of the University of Delaware's Agricultural Extension Service. Mr. Baker will guide the 4-H youth program in Delaware in cooperation with the agricultural extension specialists in agriculture and home economics.

Mr. Baker joined the University of Delaware staff as 4-H agent in Sussex County in 1958. Before coming to Delaware he was a 4-H Club agent in West Virginia for seven years and a Club member for eight years. He holds a bachelor of science degree from West Virginia University.

Mr. Baker and his wife, Frances, have two children, Vicki, seven, and James, three.

Chat . . .

Ruth and Arthur Mulford celebrated their 30th Wedding Anniversary at a party given at the home of Mr. and Mrs. Wm. H. Juzi on September 18. Employees of the Pennsylvania G. B. A. and their husbands and wives, located in Harrisburg, attended the party. Gifts of a pearl necklace and tie-clip with a pearl were presented to the couple. Congratulations.

EAST LANE FARM GUERNSEY DISPERSAL

(Charles Knorr, Jr., owner, Wichita, Kansas)

THURSDAY — NOVEMBER 17, 1960 — 12:30 NOON

At The Association's Sales Pavilion, Six Miles East of Lancaster, Pa., On Route 30.

SIXTY-FOUR HEAD — 46 COWS — 4 BRED and 14 OPEN HEIFERS and CALVES!

Bang's Certified — T.B. Accredited — Dehorned — Vaccinated

DHIR Average ending Aug. 1960 — 9410 M — 440 F
(15 Very Good — 22 Desirable — recently classified)

Following the sale of the Guernsey herd established by Mr. Knorr's father in 1943, Charles, Jr., established this young herd during the last three years with purchases at top sales, such as:

Illinois State Sale, 1958, Missouri State Sale, 1958 & 1959, Wisconsin State Sale, Mid-West Invitational, 1958 & 1959
Pa. State Sale, New York State Sale, Arizona State Sale, 1959
The Fetters Hill and Twin Silos Dispersals at Lancaster in 1958, and the 1960 New Mexico State Sale.

The TYPE and PRODUCTION of this herd is a good example of the outstanding QUALITY cattle offered in these nationally recognized sales. Mr. Knorr bought many of the tops in these sales, a number of them were purchased by the Pa. Guernsey Breeders' Association on his order, without a limit on what to pay. They came through in great style and influenced him greatly with entrusting us with his Dispersal.

While there are about 15 due in October and November, naturally, many of the others will not be "in bloom" for the sale. Their background and type, however, justifies the buyer to bid on any of them. They are all of foundation caliber.

They are in calf to nationally famous bulls. 18 to HOMINY HILL CHAMPION, GOLD STAR SIRE, by Riegeldale Coronation King, out of Hominy Hill Betty (E 4 times), *18094—924—Jr2—365C—3x.

13 in service to FRITZLYN JEANETTE'S FLASH, GOLD STAR SIRE, summarized 4th in milk and 3rd in fat (September, 1960), by Fritzlyn Flash, $1,700, out of Fritzlyn Gypsy King's Jeanette, 19672—894—Sr4—365—3x. In Sale, 2 cows in milk, two calves, and two to be born before sale, ALL BY FLASH.

Brief Information On Some of The Cows IN SALE, ALL VERY GOOD

WOODACRES L. HONOR AILWYN, 13228—632—Jr2—HIR—365C—3x. Due 11/6/60 to Flash. By **Fairlawn Actor's Leader,** GOLD STAR SIRE, out of **Woodacres Honor Ailwyn** (VG), 10711—506—Jr2—365C—3x. Also her **daughter in sale,** born 9/18/59, by **Tarbell Romulus May Prince.**

SENRAB COUNTESS MAXINE, 9984—528—Sr2—305—2x. Due 10/18/60 to Flash. By **Senrab P. Count,** out of **Heather of Frosty Ridge** (VG), 8700—424—Jr2—305C—2x.

ELDERBROOK JILL'S CANDY, 9873—447—Sr3—HIR—2x. Due 11/23/60 to Flash. By **Curtiss Candy Golden Curtiss,** out of **Elderbrook Farm Jill** (VG twice).

GLENVILLE ODE TO JOY, 10070—534—Jr3—HIR—305—2x. Fresh 8/25/60. By **McDonald Farms Pre Odessa,** out of **Burkeville Emory's Joyous,** 11350—615—6yrs—305C—2x (Can.), and her **daughter,** born 8/25/60 by **Flash.**

CLOVERLAND PRE DIMPLE, 9880—433—Sr3—DHIR—in 245 days, incomplete. Fresh 6/28/60 to Champion. By **McDonald Farms Pre Kelvin,** out of **Cloverland Farms L. Dolly,** 11347—489—5yrs—HIR—305—2x.

WILGORLAN FARMS JULIA, 11568—619—Jr2—365—2x. Fresh 6/26/60. By **Hominy Hill King's Courageous,** out of **Butterfat's Peerless Joy** (VG 3 times), 16518—786—13yrs—365C—3x. Also her **two daughters in sale,** one born 3/10/59, by **Woodacres Valiant Leader,** the other born 6/27/60 by **Pre-Eminent Sonny Champion.**

LAKELAND'S ROSE KING FAY, 14220—667—Sr2—DHIR—360, due 5/7/61 to Hominy Hill Champion. By **Ideal's Betina's Rose King,** out of **Lakeland's Ideal Fairy,** 10889—565—4—365—2x—DHIA.

JO-BE DUDE'S GLAD, 15557—659—Jr4—HIR—365C—2x. Bred 9/22/60 to Flash. By **Coldspring's Noble's Dude,** GOLD STAR SIRE, out of **Jo-Be C.H.'s Clarissa** (VG 3 times), 14277—579—7yrs—HIR—365—2x. Also her **2 daughters,** one by **Jo-Be Kadi's General,** born 5/25/59, the other by **Flash,** born 6/25/60.

ADELL FARM FAY'S F. DELIGHT, 13590—698—Jr3—365—2x. Fresh 9/26/60. By **Flash,** out of **Orkil Farms Fay,** 10097—470—5yrs—HIR—365—2x.

HI-HOPES R KHAN, 11196—548—3—311—DHIA. By **Hi-Hopes F. Royal,** out of **Hi-Hopes Winner's Khan,** 15690—730—7yrs—365C—2x. Due 10/24/60.

SUNNY LANE FLASH'S FAITH, 11782—557—Jr3—HIR—305—2x, on retest, 9580—401—Jr4—DHIR—155 days. Due 4/13/61 to Champion. By **Flash** out of **Orkil Farms Fay,** 10097—470—5yrs—HIR—365—2x.

Consider the outstanding production average of this young herd, made under loose housing conditions, through the bitter cold Kansas winter, spring dust storms, the blistering hot winds through the summer!

Mr. Knorr is doing the eastern United States breeders a real service by trucking the cattle clear to Lancaster, Pa., to make it so convenient for the majority of the Guernsey breeders to attend this sale.

SALE MANAGED BY: **FOR CATALOGS WRITE:**

THE PENNSYLVANIA GUERNSEY BREEDER'S ASSOCIATION

P.O. BOX 458 Wm. H. Juzi, Business Manager **CAMP HILL, PA.**

Telephone Harrisburg REgent 7-0551

Adams Joins Dow Chemical Company

HAROLD W. ADAMS, Director of the Promotion Division of The American Guernsey Cattle Club, has accepted a position with the Dow Chemical Company, Midland, Mich., in their agricultural chemicals advertising department.

Mr. Adams came to The American Guernsey Cattle Club in 1953 from the University of New Hampshire, where he was editor for the Agricultural Extension Service, Experiment Station, and College of Agriculture.

Adams took over his new duties early in November. The many Guernsey friends who came to know him during his past seven years of affiliation with The American Guernsey Cattle Club, join us in wishing Hal, his wife, Eileen Mary, and their three children, Gary Thompson, Deborah Ward, and Jacqueline Ann, happiness and success.

Harold W. Adams

Maynard Appointed Director of Promotion

WILLIAM MAYNARD, Waterloo, Iowa, took over his new duties as Director of the Promotion Division of The American Guernsey Cattle Club early in November. Mr. Maynard was born and raised in Benton County, Iowa, and graduated from Iowa State College in 1950. He served in the Korean conflict, and for a short time following the war owned and maintained a farm management service. Prior to selling the service, about 20 farms were under Bill's direction. For the past six years he has served as fieldman for the Iowa State Dairy Association. Also, during this time, he served as secretary of the Iowa Purebred Dairy Cattle Association and the Iowa Livestock Council, and as editor of the Iowa Guernsey Breeders' magazine.

Bill is no newcomer to Guernsey circles. He and his wife Dolores attended the meetings of The American Guernsey Cattle Club at Miami, Philadelphia and Toronto with the Iowa Guernsey delegation.

William Maynard

Bill, his wife, and their three children, William Patrick (8), John Arthur (6), and Molly Gail (1), are now living in their new home, recently purchased, at Peterborough, New Hampshire.

Tolt-Caranation Washington FFA Chapter Guernsey Winner

WAYNE DAVIDSON, of the Tolt-Caranation FFA Chapter, Tolt, Wash., has made an outstanding record with his project Guernsey heifer, Maxvale's L. S. Hope. In open class competition he won the following awards: First at Evergreen State Fair; second at King County Fair, and third at Western Washington State Fair. In FFA showing, he placed first at Enumclaw Spring Show; first and junior and reserve grand champion at King County Fair; first at Evergreen State Fair, and first at Western Washington State Fair.

Wayne's showing has done much to create a demand for Guernsey heifers in his chapter, and several boys are asking for registered Guernseys for their 1960-61 project. Congratulations to Wayne and his instructor, Robert D. Walen.

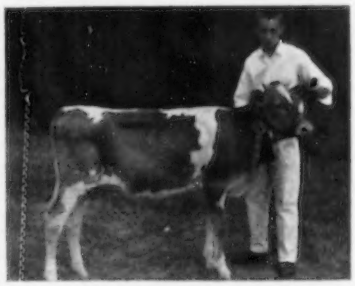

Wayne Davidson with Maxvale's L.S. Hope.

CLASSIFICATION SCHEDULE

The following classification schedule is arranged by field territory. For application blanks to have your herd classified, and for classification rules, write to The American Guernsey Cattle Club.

All registered Guernsey cows that have freshened are eligible to be classified. It is not required that they either be on official test or have an official record. On herd reclassifications, the owner is required to present all eligible cows not previously classified, and all cows under eight years of age last classified either Very Good or Excellent. If your herd is to be part of a County or District classification program, and eligible for the lower fee, show this on your application.

Fees are $3.00 per cow, with a minimum charge of $25.00 per herd. If 75 or more cows are classified in one day in a county or district program, the fee is $2.00 per cow with no minimum herd fee. The $2.00 will also apply to an individual herd when 75 or more are classified. A minimum fee of $150.00 will be charged for herds with 50-74 head that are not part of a group plan.

To facilitate the national fieldman arranging his classification itinerary, it is requested that your **application be postmarked at least 30 days before the classification schedule.** Schedules are subject to cancellation if there is not a sufficient number of applications received.

Closing date for applications one month ahead of starting date for each scheduled classification.	*Territory*	*Field Representative*
Nov. 11-19	Illinois, Indiana, Kentucky, Michigan and Ohio.	M. L. Dawdy
Nov. 28-Dec. 7	Delaware, District of Columbia, Maryland, New Jersey, Pennsylvania, Virginia and West Virginia.	
Dec. 8-17	Iowa, Kansas, Minnesota, Missouri, Nebraska, North Dakota, South Dakota and Wisconsin.	George W. Chambers

The 61st INTERNATIONAL

Live Stock Exposition
Horse Show and Rodeo

Nov. 25 - Dec. 3

DAIRY CATTLE EXHIBITED Nov. 30 Thru Dec. 3

Dairy Show Schedule		Judges
Dec. 1	— Holsteins	Gordon M. Cairns
	Brown Swiss	J. G. Cash
	Guernseys	Lee Yost
Dec. 2-3	— Ayrshires	George W. Trimberger
	Jerseys	Clyde K. Chappell
	Milking Shorthorns	Keith King

Visit the world's greatest livestock show-window, viewed each year by over 400,000 visitors from all the states and many foreign lands . . .

in the INTERNATIONAL AMPHITHEATRE

THE COUNTRY'S LARGEST AIR-CONDITIONED EXHIBITION BUILDING

Union Stock Yards — Chicago

McDONALD FARMS

CORNELL UNIVERSITY

For 14 years the coveted Premier Breeder Award went to J. M. McDonald. This year for the first time the Premier Breeder Award went to McDonald Farms (Cornell University) by $10.00. McDonald Farms (Cornell University) also won the Premier Exhibitor Award. This is the 12th consecutive year that **EVERY** animal in our show string has been bred by us and Jolly Waterloo, a bull owned jointly by High Meadows, is by our herd sire, McDonald Farms High Neptune, he sire of both the Winning Jr. and Sr. Gets of Sire, 1960.

ONCE AGAIN McDonald Farms Breeding Dominates The National Guernsey Show

McDonald Farms (Cornell University) Shows 8 Blue Ribbon Winners Along With the Junior Champion Bull, owned jointly with High Meadows. The Reserve Junior Champion Heifer, owned by McDonald Properties – 100% McDonald Breeding – Jolly Token, either All-American or Reserve All-American each year, is Reserve Senior and Grand Champion and Reserve Best Uddered Cow of the show. She was also Best Uddered Aged Cow.

In the 19 Classes shown, a study of the pedigree of the animals shows that 12 of the 1st place winners were sired by McDonald-bred bulls. 14 of the 1st place winners carried 25% or more McDonald Farms blood. 11 of the 2nd place winners were by McDonald-Bred bulls. 7 of the 3rd place winners were by McDonald-bred bulls.

Our 1960 National Winners

McDonald Farms Mister Calvert		1st Bull Calf
Get of McDonald Farms High Neptune		1st Jr. Get of Sire
McDonald Farms Jolly Alvina		1st 2-Year-Old
McDonald Farms Jolly Token		1st Aged Cow, Res. Sr. & Gr. Ch. Res. Best Udder of Show
McDonald Farms Jolly Thella McDonald Farms Jolly Token McDonald Farms Jolly Alvina McDonald Farms Royal Zinnia		1st Dairy Herd
McDonald Farms Jolly Zita McDonald Farms Jolly Thella	Full Sisters	1st Produce – produce of McDonald Farms Ideal Nova
McDonald Farms High Neptune		1st Production Get of Sire
McDonald Farms High Neptune		1st Senior Get of Sire

McDonald Farms-bred bulls can sire winners for you. Write for our list of available bulls, or, better still, pay us a visit and see them for yourself.

BREED BY CHOICE NOT BY CHANCE

McDONALD FARMS **Cortland, New York**

CORNELL UNIVERSITY, Owner — H. H. THOMAS, Herdsman — K. C. SLY, Manager

Scene taken at Baltimore County 4-H Dairy Club Banquet held in his honor.

January 5, 1890 — October 19, 1960

Louis McL. Merryman

To have known this man was to know greatness. To have worked with him and to have seen him operate, to have felt his unbounded enthusiasm, and to have tried to keep pace with his tremendous energy and drive, was an experience shared by thousands from all walks of life. The memory of Louis Merryman will endure throughout the years, and the things he did will live on to further enrich the breed and the industry he loved so well.

Louis McLane Merryman was born at the family homestead, Gerar, near Cockeysville, Md., on January 5, 1890. He spent his entire life, until his passing on October 19, 1960, in Baltimore County, surrounded by family tradition dating back two and a half centuries. In 1919, he was selected as manager for Herdlea Farm, New Hope, Pa., and from that time on, for the next 41 years, Louis devoted his entire life to the promotion and advancement of the Guernsey breed and the dairy industry.

No one travelled more, visited more herds, and had a wider acquaintance with Guernsey breeders from coast to coast. There was never a Guernsey meeting, or a time when Guernsey breeders got together, that sooner or later the discussion did not invariably come around to Louis Merryman.

If Guernsey breeders were asked to name the one person who had the greatest influence on the price of purebred Guernsey cattle, they would say Louis Merryman. He loved nothing better than to find a great animal in some good farmer-breeder herd, and then help that person sell the animal for a high price. He helped many breeders pay off the mortgage with these kind of sales. It was a known fact that when the label "L. McL. M." appeared after a statement concerning one of his selections for a sale, that it was a good one. He had little time for common cattle, and he was a firm believer that it paid to buy the best. Yes, Louis Merryman was a master salesman, and gained a top spot in the Guernsey "Hall of Fame," but he also was a worker and a fighter for the things he believed would help the Guernsey breed and the dairy industry.

Throughout the years, Louis Merryman continually conducted the top sales of the year and sold the highest priced animals. This year was no exception.

When the type committee was formed in 1923, Mr. Merryman was appointed as one of the original members. Throughout the past 37 years he worked hard and fought diligently for the things he felt would improve the type of the breed.

For four years, until 1937, he served as consultant in the dairy section of the AAA. It was through his efforts and enthusiasm that the Bang's Disease Eradication Program got its impetus, was given meaning, and became effective in focusing attention on the need to do something about cleaning up the disease.

Louis Merryman has always been a friend of youth. In 1958, he was honored by the Baltimore County 4-H Dairy Club. It was his work and efforts that did more than any other individual to make Maryland tops in 4-H Dairy Club work, and so successful throughout the years in winning the judging contests at the National.

Louis Merryman was the first president of the Maryland Guernsey Breeders Association. He served in the Maryland Legislature. He was President of the Maryland Fair Board. He received certificates of recognition from the University of Maryland and from The American Guernsey Cattle Club. He selected all the registered Guernseys that were on display in the Dairy World of Tomorrow at the New York World's Fair in 1939. Whenever important things were done in the Guernsey breed, you would invariably find that Louis McL. Merryman played a big part in getting it done. No person ever contributed more to the breed or had a greater influence over the past 50 years.

Mr. Merryman joined The American Guernsey Cattle Club on September 17, 1914. He devoted his entire life to the Guernsey breed and the dairy industry. Throughout it all, he showed unbounded energy, great ingenuity, and the rare ability to achieve goals, sometimes even against seemingly overwhelming odds. Louis McLane Merryman numbered his friends and acquaintances by the thousands.

He is survived by his wife, Eleanor; two sons, John B. and Pitt McLane; two daughters, Elizabeth M. Stettinius and Josephine M. Van Ness; two sisters, Mrs. Joseph G. Ridgley and Mrs. John T. Sadler; a brother, E. Gittings Merryman, Jr., and 13 grandchildren.

Richard G. Price

1960 NATIONAL SHOW OCTOBER 4-5

WATERLOO IOWA

223 Outstanding Guernseys, Representative of the Breed's Best From the United States and Canada, Featured the 1960 National Guernsey Show.

Bayville Farms, Inc., Show Both Senior and Grand Champions. Quail Roost Breeds Grand Champion Bull. Bayville Breeds Grand Champion Female.

McDonald Farms—Cornell University Takes Both Premier Breeder and Exhibitor Awards — Win 8 Blues and Are Co-owner of Junior Champion Bull with High Meadows.

10 Breeders, Or Combinations of Breeders, Win Blue Ribbons in 19 Classes. Canadian Breeders Send Impressive Exhibit — Kingfield Takes 2 Blues — Glenville Shows Best Uddered Two-year-old.

Rolling Acres Wins Futurity. 4-H Girl, Sherrill Smith, Shows Junior Champion Female.

John Krauter, Liseter, McDonald Properties, and Cornell, Share in Reserve Champions.

THE 1960 National is history, but the ringside will remember for many years the quality of this show. It was evident that all were impressed. Many remarked about the size, scale and upstandingness of the milking classes, and they were impressed by the power and evidence of milk down the line. It was a fitting climax to this great show when 36 of the breed's best three-year-olds were paraded before Judge Gordon M. Cairns. Guernsey breeders, and many onlookers from the other dairy breeds, were high in their praise of the quality of the 1960 National. It was a great credit to exhibitors and breeders, and they can be proud of the job they have done. The breed can be grateful for the time and effort they exerted to make this great display possible.

The ringside was highly complimentary of the workmanlike job done by Judge Gordon M. Cairns, College Park, Maryland. When the tops were paraded for the championships, it was a pleasing sight to see the uniformity, similarity of type, and pattern on display.

The 1960 National featured 38 animals in the bull classes and 185 in the female classes. As in recent years, this show did much to focus attention on our breed and created interest in the outstanding job being done in breeding and developing the right kind of dairy cattle.

Bull Classes

In a class of 11 bull calves, Dean Cairns gave the nod to McDonald Farms Mister Calvert, a son of the Gold Star Sire, McDonald Farms Premier, shown by McDonald Farms-Cornell University, Cortland, New York. In second place was Woodacres Emperor, a son of Senecaside Meryl, three times senior and grand champion at the National. He was followed by McDonald Farms Rival Clark. Judge Cairns placed "Mister Calvert" up feeling that he was a real dairy calf that moved nicely and was especially good in the front end. He felt he was just a little deeper bodied than the bull in second place. The "Emperor" bull placed over the third place bull on his better balance and strength.

The Judge went across the border for his winner in a class of eight junior yearling bulls. Kingfield Brickbat, bred and shown by Kingfield Farms, King, Ontario, Canada, placed first over Kingendale Jolly Noble, a son of McDonald Farms Jolly Zeno, shown by Darius Kingen and Son, Muncie, Indiana. In third place was a "Premier" son,

NATIONAL GRAND CHAMPION

QUAIL ROOST KATER TOILER

First prize bull, two years and under three, and senior and grand champion, winner of the Langwater Trophy. Sire: Quail Roost Proud Kater. Dam: Quail Roost Nomax Tilda. Breeder: George Watts Hill, Rougemont, N. C. Owner: Bayville Farms, Inc., Norfolk, Va., and George Watts Hill, Rougemont, N. C.

NATIONAL JUNIOR CHAMPION

HIGH MEADOWS JOLLY WATERLOO

First prize bull, 18 months and under two years, and junior champion. Sire: McDonald Farms High Neptune. Dam: Caumsett Regal Gloss. Breeder: Henry C. Venier, La Fayette, N. Y. Owner: Henry C. Venier and McDonald Farms-Cornell University, Cortland, N. Y.

NATIONAL GRAND CHAMPION

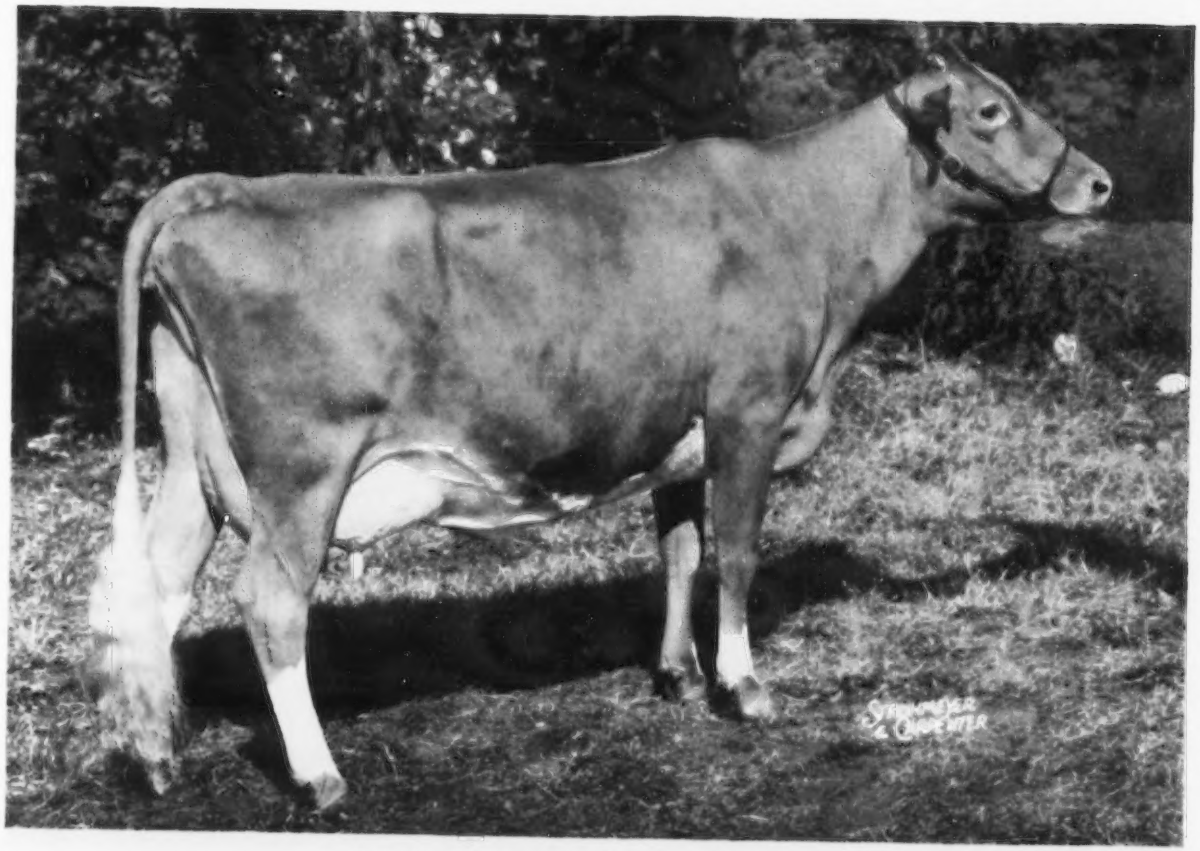

BAYVILLE ROYAL LAVINIA

First prize cow, three years and under four, and senior and grand champion. She was the winner of the Guernsey Island Trophy, awarded to the breeder of the grand champion cow; the Douglaston Manor Farm Trophy, awarded to the best official record cow, and the Meadow Lodge Farms Trophy, awarded to the exhibitor of the best uddered cow. Sire: Bayville Royal Leslie. Dam: Bayville Margaret Lavinia. Breeder and owner: Bayville Farms, Inc., Norfolk, Va.

NATIONAL JUNIOR CHAMPION

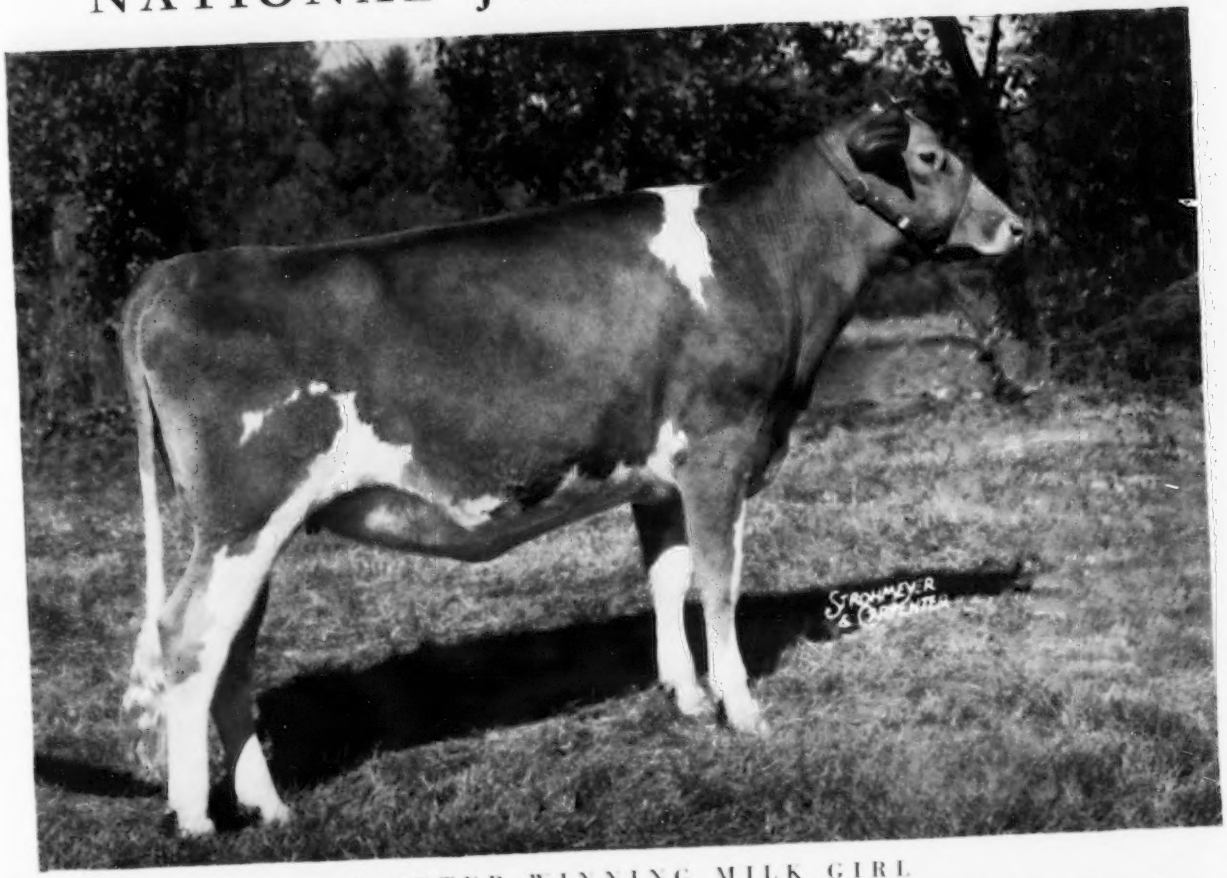

LISETER WINNING MILK GIRL

First prize heifer, 18 months and under two years, not in milk, and junior champion. Sire: McDonald Farms Rival Winner. Dam: Liseter Bright Milk Girl. Breeder: Liseter Farm, Newtown Square, Pa. Owner: Sherrill Smith, Bedford, Pa.

Reserve Champions

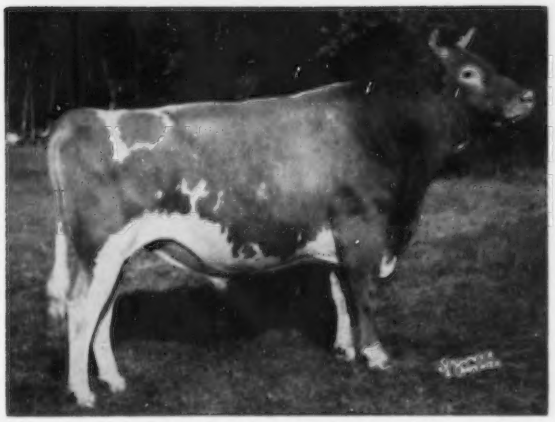

Henslee Farms D. Noble, first prize bull, three years and over, and reserve senior and grand champion bull, owned by John H. Krauter, New Paris, Ind. Sire: McDonald Farms Distinctor. Dam: Henslee Farms G. Nona. (Photo taken in 1957.)

McDonald Farms Mister Clinton, shown by Robert Crawford and Sons, Jesup, Iowa. The bull in first place showed the most balance of any bull in the class, with more depth, openness of rib, and stood on a good set of legs.

It was in a class of five senior yearling bulls that Gordon found both his junior champion and reserve junior champion bulls. In first place, and junior champion, was High Meadows Jolly Waterloo, owned by Henry C. Venier, High Meadows Farm, La Fayette, N. Y., and McDonald Farms-Cornell University. "Jolly Waterloo" was dropped at the National Show in 1958, and is sired by McDonald Farms High Neptune out of Caumsett Regal Gloss, Reserve All-American aged cow, 1957 and 1958, and best uddered cow at the National in 1957. In second place, and the reserve junior champion bull, was Liseter Winning Steadfast, a son of McDonald Farms Rival Winner, bred and shown by Liseter Farm, Newtown Square, Pennsylvania. The first three bulls in this class were all sired by McDonald-bred bulls, as third place went to Margendell His Majesty, a son of McDonald Farms Supreme Deanie, bred and shown by Delbert H. Kingston, Cary, Illinois. Judge Cairns felt his top bull was just a little nicer behind the shoulder and showed more scale and length of body than the bull in second place. He felt both his second and third place bulls were real dairy bulls, but his second bull was better in fore rib and showed more strength of top.

In a class of eight two-year-old bulls, top honors, and senior and grand championship for bulls, went to Quail Roost Kater Toiler, bred by George Watts Hill, Quail Roost Farms, Rougemont, N. C., and shown and owned jointly with Bayville Farms, Inc., Norfolk, Virginia. This bull is an outstanding example of what W. W. (Fitz) Fitzpatrick has done throughout the years in breeding and developing the Maxim strain of Guernseys at Quail Roost. "Kater Toiler" placed first over McDonald Farms Rival Ace, owned by McDonald Farms-Cornell University and W. H. and Richard Lane, Camden, Indiana. The "Rival Ace" bull, it will be recalled, was first in a class of eight senior yearlings at the National last year and went on to win junior championship at the 1959 show. Third place in

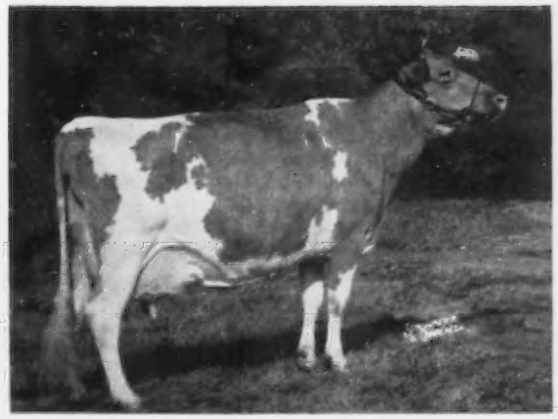

McDonald Farms Jolly Token, first prize cow, five years and over, and reserve senior and grand champion female, winner of the Burton Lane Trophy awarded to the exhibitor of the reserve grand champion cow, owned by McDonald Farms-Cornell University, Cortland, N. Y. Sire: McDonald Farms High Neptune. Dam: McDonald Farms Pre Psyche.

Liseter Winning Steadfast, second prize bull, 18 months and under two years, and reserve junior champion bull, owned by Liseter Farm, Newton Square, Pa. Sire: McDonald Farms Rival Winner. Dam: Liseter Steadfast Donna.

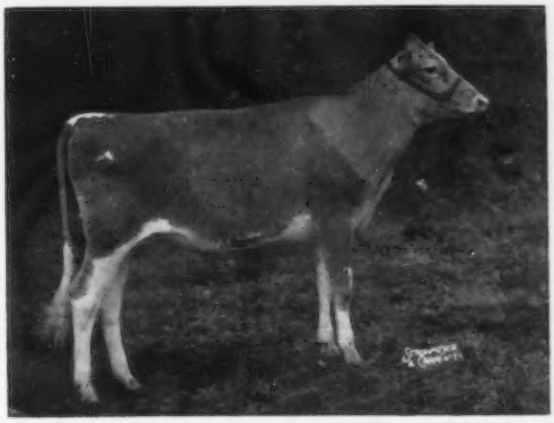

McDonald's Royal Cerise, first prize heifer calf, four months and under 12, and reserve junior champion female, owned by J. M. McDonald, Jr., and Eleanor McJunkin, Cortland, N. Y. Sire: McDonald Farms Jolly Paragon. Dam: McDonald Farms Odessa's Wilma.

this class of two-year-old bulls went to Lois Jean and Arthur Hansen, Bellevue, Ohio, on Gray Haven Lad's Pioneer, he out of Gray Haven Colonel's Penney, senior and grand champion of the 1955 and 1957 National Junior Shows. Judge Cairns especially liked the rump and tail setting on his bull in second place, but felt that the top bull stood on just a little better set of legs. He felt his top bull was a little sharper over the shoulder and a little more pleasing on the move. He liked the upstandingness and spring of rib on both bulls, and felt his bull in second place had more general style and was more pleasing in the head than the bull in third place.

In a class of six aged bulls, Dean Cairns found his reserve senior and grand champion in Henslee Farms D. Noble, shown by John H. Krauter, New Paris, Indiana. "D. Noble" is by McDonald Farms Distinctor and out of Henslee Farms G. Nona, one of the strong cow families of the breed. In second place was Tannery Hill Leader's Rex, a son of Franchester F. Leader, shown by Henry Borden, King, Ontario, Canada. Third place went to Lake Louise Honor's Jeff, owned by Melvin H. Wessel, Plain View Guernsey Farm, Lisbon, Maryland. The "Jeff" bull was senior and grand champion at the 1960 Maryland State Fair. Judge Cairns placed his top bull up mainly on strength of top and good feet and legs, granting a slight advantage to the bull in second place on width of rump. He especially liked the balance and dairyness of his bull in first place. He placed two over three mainly on strength of heart and just a little better rear legs.

Female Classes

A total of 185 females, 71 in the non-milking and 114 in the milking classes, were on parade before Judge Cairns. The depth and quality of these female classes is living testimony of the improvement, advancement and progress being made in the Guernsey breed.

Gordon found his reserve junior champion, as did Cliff Knight last year, in a good class of 23 calves. Top place, and reserve honors, went to McDonald's Royal Cerise, bred and owned by J. M. McDonald, Jr., and Eleanor F. McJunkin, McDonald Properties, Cortland, New York. In second place was Housley's J. Twinkle, owned by John Housley, Riceville, Tenn., closely followed by Bayville Royal Effie, owned by John N. Jackson, Jr., Staunton, Virginia. Judge Cairns was especially impressed with his calf in first place, feeling she showed a great deal of style, stretch, clean-cutness and dairyness. She was just a little smoother in the shoulder and cleaner in the front end than the one in second place. He placed two over three mainly on depth of body and straightness of rear legs.

In a class of 25 junior yearling heifers, as in the junior yearling bull class, Judge Cairns again went across the border to Kingfield Farms for his winner. His first choice was Kingfield Leader's Rosemary, a daughter of Franchester F. Leader and paternal sister to the second prize aged bull. Second place in this class went to McDonald Farms Jolly Camilla, a daughter of McDonald Farms High Neptune, and in third place was Housley B Fame, shown by Barbara Housley, Riceville, Tennessee. Gordon felt his junior yearling in first place was an extremely well balanced heifer, with good depth of body and especially nice in the shoulder. He placed two over three because of strength of top and he felt his second place heifer was cleaner in the front end.

As in the bull class, Dean Cairns found his junior champion in the senior yearling class. In a class of 23 senior yearlings, after much deliberation, he finally gave the nod to Liseter Winning Milk Girl, she a paternal sister to the reserve junior champion bull, both being sired by McDonald Farms Rival Winner. "Milk Girl" was shown by Sherrill Smith, Bedford, Pennsylvania. In the 1959 show, "Milk Girl" slipped and injured herself during the show. Cliff Knight placed her sixth in the heifer calf class following

First Prize

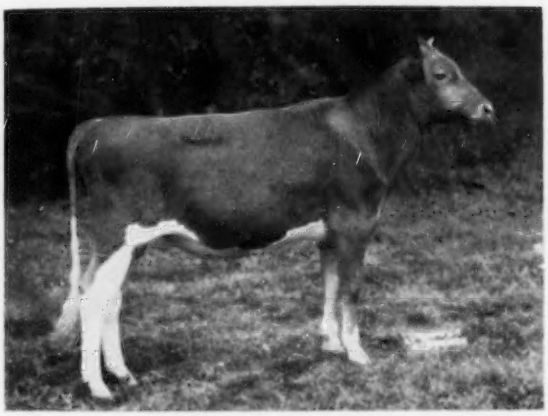

McDonald Farms Mister Calvert, first prize bull calf, four months and under 12, owned by McDonald Farms-Cornell University, Cortland, N. Y. Sire: McDonald Farms Premier. Dam: McDonald Farms Royal Zinnia.

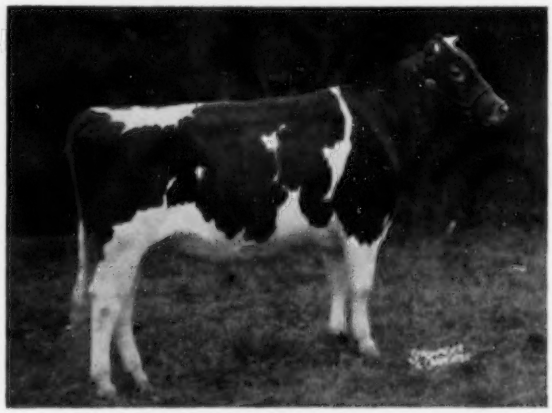

Kingfield Brickbat, first prize bull, 1 year and under 18 months, owned by Kingfield Farms, King, Ontario, Canada. Sire: Maplewood Royalist Brigadier. Dam: Kingfield Hardwick's Winona.

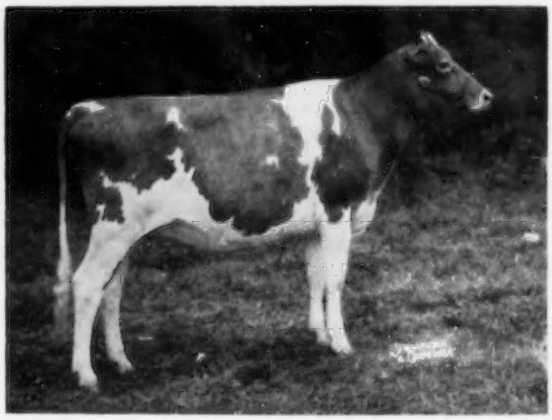

Kingfield Leader's Rosemary, first prize heifer, one year and under 18 months, not in milk, owned by Kingfield Farms, King, Ontario, Canada. Sire: Franchester F. Leader. Dam: Craig Meadow Patriarch Rose.

Winners

McDonald Farms Jolly Alvina, first prize cow, two years and under three, and winner of The American Guernsey Cattle Club Trophy awarded to the exhibitor of the best two-year-old heifer, owned by McDonald Farms-Cornell University, Cortland, N. Y. Sire: McDonald Farms High Neptune. Dam: McDonald Farms Rival's Vashti.

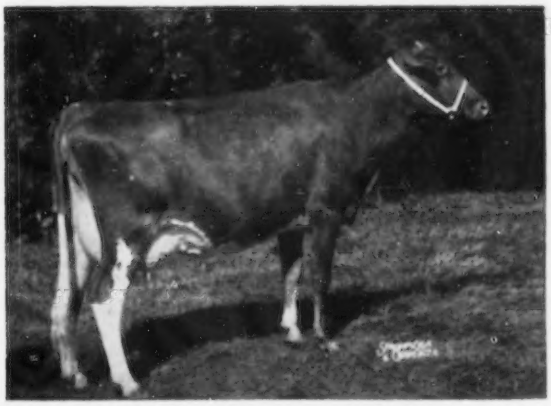

Norgert's Bea Dewdrop, first prize winner, National three-year-old Futurity, and winner of Lake Louise Farm Trophy, owned by Gertrude McNaught, Roselle, Ill. Sire: Rosewood Royal Aristocrat. Dam: Norgert's Royal Dewdrop.

Vera Ultra Ajax, first prize cow, four years and under five, owned by L. S. Riford, Auburn, N. Y. Sire: Caumsett Ajax. Dam: Sarah Ultra Baron.

the accident, but this year Sherrill and her heifer returned to take top honors in a strong class of senior yearlings. In second place was Greystone Actorine's Nancy, bred and owned by L. S. Riford, Auburn, New York. In the 1959 National, Cliff Knight made "Nancy" the first place heifer calf and junior champion of the show. The third place animal in this class was McDonald Farms Rival Bertha. "Rival Bertha" stood second to "Nancy" in the calf class in 1959.

Great Power In Milking Classes

In a class of 20 two-year-olds, McDonald Farms took first and second places, with third honors going to J. H. Crang, Newmarket, Ontario, Canada, on Glenville Thor's Venus, a daughter of McDonald Farms Pre Thor, he a full brother to "Premier" and "Pre Statesman." In first place was McDonald Farms Jolly Alvina, a daughter of McDonald Farms High Neptune. She was closely followed by McDonald Farms Rival Andrea, winner of the senior yearling class and junior champion at the 1959 National. The third place two-year-old, Glenville Thor's Venus, was selected as best uddered two-year-old and second best udder went to "Jolly Alvina." Gordon placed "Jolly Alvina" up because of her tremendous stretch and scale and gave her a slight advantage in udder over the second place cow. He granted that the third place animal had the best udder in the class, but felt she was a little rougher in the shoulder and with not quite the scale of the two above her. He felt his top pair were especially good in body and showed extreme depth.

In a class of 24 four-year-olds, first place went to L. S. Riford on Vera Ultra Ajax, a daughter of Caumsett Ajax. In second place was McDonald Farms Royal Zinnia, a "Jolly Paragon" from the Elegance family. She was followed by Ollasses Prediction Dame, a daughter of McDonald Prediction Ober, shown by A. V. and C. L. Gundy, Newmarket, Ontario, Canada. Gordon felt his cow in first place was a real sharp dairy cow, with the best udder in the class, and more depth of body than the cow in second place. He gave the second place cow an advantage of height and width of rear udder attachment, but felt the cow in first place was stronger in fore udder. He placed two over three on the capacity of udder and openness of rib. Vera Ultra Ajax was best uddered four-year-old, and second best udder went to "Royal Zinnia."

Judge Cairns found his reserve senior and grand champion in a class of 19 aged cows. Top honors, and reserve senior and grand championship, went to the winner of this class, McDonald Farms Jolly Token. In second place was Bayville Margaret Doll, a daughter of Bournedale General Mars. She was followed by Duffield S. Sadie, a daughter of McDonald Farms Fore Strong Boy, shown by Karen Bosstick. "Sadie" was reserve senior champion of the Junior Show, being beaten for championship by her stablemate, Fuller Farms Acta Mayme. Karen showed both the senior and reserve senior champion in a strong Junior Show. The winner of this class, "Jolly Token" has been either All-American or Reserve All-American since the inception of the program. She was All-American as a heifer calf, three-year-old and four-year-old in 1954, 1957 and 1958. In 1955 and 1956 she was Reserve All-American senior yearling and two-year-old, and last year she was Reserve All-American aged cow. Judge Cairns placed "Jolly Token" up on strength, scale, greater spring of rib, depth of body, and width of rear udder attachment. He granted his second place cow a slight advantage in hind legs and placed her over the third cow because she was smoother and showing just a little nicer. He felt his top pair were real outstanding cows, with a world of breed and dairy character. "Jolly Token" was selected as best uddered aged cow and later went on to win reserve best udder honors for the show. The second

First prize junior get of McDonald Farms High Neptune, shown by McDonald Farms-Cornell University, Cortland, N. Y. Left to right, High Meadows Jolly Waterloo, McDonald Farms Jolly Charm, McDonald Farms Jolly Camilla and McDonald Farms Jolly Clarette.

place aged cow was the second best uddered aged cow.

Winner in a class of 13 in the National Three-year-old Futurity, and recipient of the garland of roses and the beautiful Lake Louise Farm Trophy, was Mrs. Gertrude McNaught, Rolling Acres Farm, Elgin, Ill., on Norgert's Bea Dewdrop, a double granddaughter of the Gold Star Sire, Foremost Quantity's Royal. "Dewdrop" is by the Gold Star Sire, Rosewood Royal Aristocrat. In second place in the Futurity was McDonald Farms Miss Amity, a daughter of the Gold Star "Premier" bull. "Miss Amity" was the first prize two-year-old in a class of 28 at the 1959 National, while "Dewdrop" placed third in this same class a year ago. In third place was the senior and grand champion of the Junior Show. Fuller Farms Acta Mayme, shown by Karen Bosstick. In giving his reasons, Judge Cairns felt that his first place cow was stronger on the top and a little nicer down through the shoulders. He granted the second place animal an advantage in rear udder over his top choice, and placed two over three because of her better balance and deeper heart. Judge Cairns was assisted by Lawrence O. Colebank, Official Classifier, in placing this class.

One of the strongest and most impressive classes in the show was the extremely good class of 36 three-year-olds. It was in this class that Judge Cairns found his senior and grand champion of the show. Top honors, and senior and grand championship, went to the very lovely Bayville Royal Lavinia, bred, owned and shown by W. Clark Fleming, Jr., President, Bayville Farms, Inc., Norfolk, Virginia. She is sired by Bayville Royal Leslie, he by a full brother to Quail Roost Noble Primrose, senior and grand champion at the National in 1947. In second place in this class was Gayoso View Fame's Debby, Excellent, a daughter of Henslee Farms V. Fame out of Curtiss Candy Butter Debby, shown by L. C. Langford, Hermitage View Farm, Old Hickory, Tennessee. This pair was followed by the first and second animals in the Futurity class. Gordon felt his top cow had a magnificent udder, and he placed her up on udder, feeling she was smoother over the rump, nicer in the front end, and better on the walk. He placed two over three because of greater power and higher and wider attachment in rear udder. He remarked about the depth, power and quality way down the line in this class. "Lavinia," the senior and grand champion of the show, was the best uddered three-year-old, and went on to win best uddered cow for the show. The second best uddered three-year-old was Gayoso View Fame's Debby.

First prize get of sire, the get of McDonald Farms High Neptune, shown by McDonald Farms-Cornell University, Cortland, N. Y., winner of the Peer Challenge Cup awarded to the exhibitor of the winning get. Left to right, McDonald Farms Jolly Alvina, McDonald Farms Jolly Thella, McDonald Farms Jolly Token and McDonald Farms Jolly Aurora.

Premier Breeder — Premier Exhibitor

Premier breeder and premier exhibitor honors went to McDonald Farms-Cornell University. This is the fourth consecutive year that they have won the premier exhibitor honors and the first year they also took premier breeder award. The late J. M. McDonald, McDonald Farms, Cortland, N. Y., missed out being premier breeder by only $10.00. Mr. McDonald won the premier breeder award 14 times and on seven occasions he won both honors.

Group Classes

In a group of five junior gets of sire, McDonald Farms-Cornell University won first on the get of McDonald Farms High Neptune. Last year, the "High Neptune" junior get stood second to a junior get of McDonald Farms Pre Rival, while in 1958 it was a "Neptune" junior get that took top honors. In second place was the get of McDonald Farms Royal Trader, shown by L. S. Riford, and in third spot was a get of Elmwood Emory's Mahomet, shown by H. M. Dancer, Jackson, Michigan.

In the best uddered cow class, as previously mentioned, first went to Bayville Farms, Inc., on the senior and grand champion, first prize three-year-old, Bayville Royal Lavinia, and second best udder went to the first prize aged cow and reserve senior and grand champion of the show, McDonald Farms Jolly Token.

In a class of nine dairy herds, first place went to McDonald Farms-Cornell University, second to Bayville Farms, Inc. and third to Mrs. Gertrude McNaught. Bayville Farms, Inc., took top honors for the best three females, any age, bred and owned by exhibitor, followed by McDonald Farms-Cornell University, and Lyle Hunsberger, Lyrene Farm, Ionia, Michigan.

Since 1940, McDonald Farms has lost the coveted senior get of sire class only three times, once to Wyno Farms, Muncy, Pa., and twice to Curtiss Candy Company, Cary, Illinois. This year, first place again went to the get of McDonald Farms High Neptune, also sire of the first prize junior get. A "High Neptune" senior get has won All-American honors for the past three years. In second place was the get of McDonald Farms Pre Thor, owned by J. H. Crang, followed by the get of Rosewood Royal Aristocrat, owned by W. H. Odlum. In the production get of sire class, the gets stood one, two and three as in the senior get of sire class.

The produce of McDonald Farms Ideal Nova, owned by McDonald Farms-Cornell University, was a repeat winner in this class. The "Ideal Nova" produce was All-American

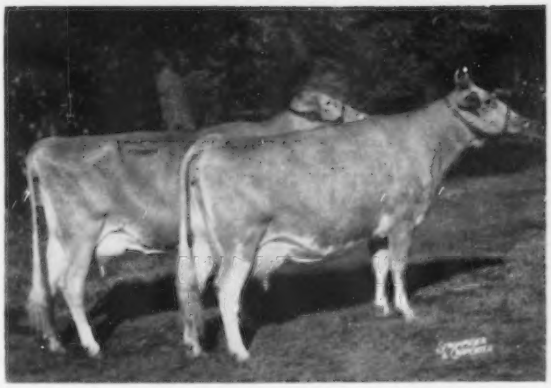

First prize produce of McDonald Farms Ideal Nova, shown by McDonald Farms-Cornell University, Cortland, N. Y., and winner of the Franchester Farms Trophy awarded to the exhibitor of the winning produce. Left to right, McDonald Farms Jolly Zita and McDonald Farms Jolly Thella.

First prize best three females, shown by Bayville Farms, Inc., Norfolk, Va., and winner of the Bill Jones Trophy. Left to right, Bayville Margaret Doll, Bayville Golden Jade and Bayville Royal Lavinia.

First prize production get of McDonald Farms High Neptune, shown by McDonald Farms-Cornell University, Cortland, N. Y., winner of the Quail Roost Maxim Trophy awarded to the exhibitor of the winning production get. Left to right, McDonald Farms Jolly Thalia, McDonald Farms Jolly Thella, McDonald Farms Jolly Token and McDonald Farms Jolly Zita.

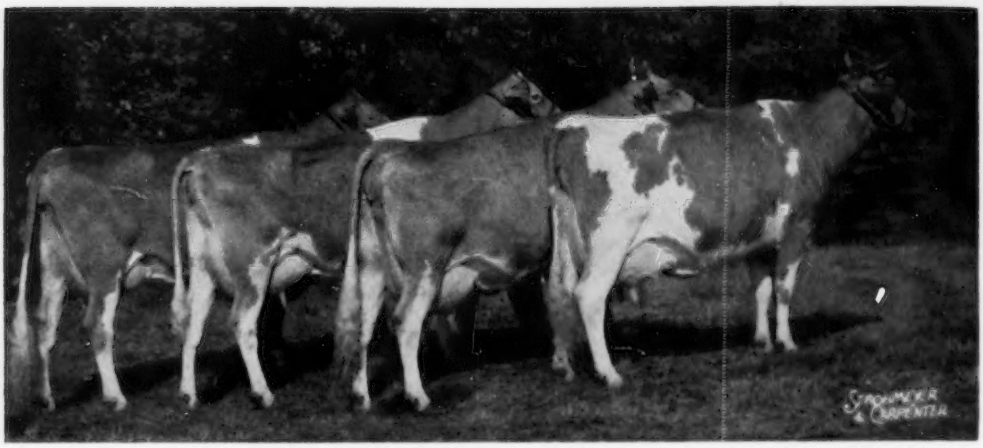

First prize dairy herd, shown by McDonald Farms-Cornell University, Cortland, N. Y. Left to right, McDonald Farms Jolly Alvina, McDonald Farms Royal Zinnia, McDonald Farms Jolly Thella and McDonald Farms Jolly Token.

produce in 1959. In second place was the produce of Gray Haven Argo's Candy, owned by Lois Jean and Arthur Hansen, followed by the produce of Sarah Ultra Baron, shown by L. S. Riford.

The State herd exhibits, as in other years, play an important part in our National Show. It is because of this class, and the National Junior Show, that many of our animals reach the National. This year, 11 State herds were on exhibit and placed as follows: New York, first; Indiana, second; Illinois, third; Michigan, fourth; Virginia, fifth, Ohio, sixth; Maryland, seventh; Tennessee, eighth; Wisconsin, ninth; Kansas, tenth, and Iowa, eleventh. Animals shown in the State herds and their exhibitors are listed below:

New York: High Meadows Jolly Waterloo, Henry C. Venier, La Fayette, and McDonald Farms-Cornell University, Cortland; McDonald Farms Jolly Token, McDonald Farms-Cornell University; McDonald Farms Jolly Thella, McDonald Farms-Cornell University; McDonald Farms Jolly Alvina, McDonald Farms-Cornell University; Vera Ultra Ajax, L. S. Riford, Auburn; Greystone Actorine's Nancy, L. S. Riford; Broadview Farm Imogena, Melanie Fish, Salt Point; McDonald's Royal Cerise, J. M. McDonald Jr., and Eleanor McJunkin, Cortland.

Indiana: Henslee Farms D. Noble, John H. Krauter, New Paris; Richadora Curtiss Angela, Richard J. Brown and Family, Rochester; Grain Meadow V Lucy, Melvin Young and Family, Greentown; Richadora F. Cecelia, Richard J. Brown and Family; Fuller Farms Acta Mayme, Cecil Bosstick and Daughter, Rosedale; Deanna's Beau, David Ringer and Family, Noblesville; Duffield S. Sadie, Cecil Bosstick and Daughter; Manor Lodge Pete's Pansy, Darius Kingen and Son, Muncie.

Illinois: Margendell His Majesty, Delbert H. Kingston, Cary; Sultan's Smilin' Lela, Patti Ann Read, Elizabeth; Rosewood Bea Grace W. H. Odlum, Roselle; Norgert's Bea Dewdrop, Gertrude McNaught, Elgin; Norgert's Royal Carolin, Gertrude McNaught; Roes-MOR D. Princess, Robert D. Cashmer, Graymont; Belle's Marry Melody, Mary Campbell, Wapella; Rosewood Bea Lassie, W. H. Odlum.

Michigan: Lyrene Wistar's Sampson, Dwain and Eunice Dancer, Jackson; Maylee Manor Pixie, Stephen Shook, Quincy; Cowham Farm Melba's Gail, Dwain and Eunice Dancer; Meadow Bloom Pat's Stella, Jerry Good, Caledonia; Cowham Farm Melba's Alice, H. M. Dancer, Jackson; Elmwood Emory's Dot, Elmwood Farms, Frankenmuth; Lyrene Emory's Nellie, Lyle Hunsberger, Ionia, Lyrene Emory's Marie, Lyle Hunsberger.

Virginia: Quail Roost Kater Toiler, Bayville Farms, Inc., Norfolk, and George Watts Hill, Rougemont, N. C.; Bayville Royal Lavinia, Bayville Farms, Inc.; Bayville Margaret Doll, Bayville Farms, Inc.; Freegrove C Geneva, John N. Jackson, Jr., Staunton; Beaver Dam Galahad Gail, William D. Carlton Little Plymouth; Bayville Lucky Anthea, Ronald Whicker, Jr., Bristol; Bayville Socute Lady, Ronald Whicker, Jr.; Bayville Royal Effie, John N. Jackson, Jr.

Ohio: Gray Haven Lad's Pioneer, Lois Jean and Arthur Hansen, Bellevue; Oxford Homestead Daphne, Gail E. Heifner and James Richards, Sullivan; Gray Haven Royal Connie, Arthur Hansen; Gray Haven Clara's Candy, Lois Jean and Arthur Hansen; Villa-Way Pre Donita, Gail E. Heifner and James Richards; Hildiemaid Transfer's Nancy B, Paul Beldon, Van Wert; Millcreek Lady Grena, Carol Laucher, Marion; Katina's Bunny, Mary Ann Wentz, Mt. Sterling.

Mrs. Jessie Bowden, Horn Lake, Miss., presenting banner to Paul Fleming for the first prize New York State Herd.

Richard F. King, center, presenting Premier Breeder and Premier Exhibitor banners for McDonald Farms-Cornell University, to K. C. Sly and Prof. George Trimberger.

Maryland: Lake Louise Honor's Jeff, Plain View Guernsey Farm, Lisbon; Plain View's Miss Montgomery, Plain View Guernsey Farm; Goldwood Navigator's Nibit, The Homestead, Bel Air; Mountain View Bonne Cathy, Garrett Brothers, Rockville; Maple Spring Jolly Ann, Ashton M. Garrett, Rockville; Mt. Ararat Empress Philippa, Frank D. Brown, Jr., Port Deposit; Driftwood P K Dairymaid, Bessie A. Debnam, Upperco; Woodside Hall Butterfat Pet, Gerald K. Long, Williamsport.

Tennessee: Bayville Wheel of Fortune, L. C. Langford, Old Hickory, and William L. Bork Memorial Hospital, Chattanooga; Housley's J. Twinkle, John Housley, Riceville; Gayoso View Fame's Debby, L. C. Langford; Quail Roost Super Sally, James Peattie, Washington College; Housley B Fame, Barbara Housley, Riceville; Holliknoll Bond's Desire, Jane Smartt, Mount Juliet; Brookfield Fashioner's Tresia, Betty Shipley, Kingsport; Hathaway's Farm Sarabelle, Tommy Hathaway, Paris.

Wisconsin: Elderwood F. Mariner, Elderwood Farm, Eagle; Alvadean Royal Ida, Lawrence Kiesling, Jefferson; Weg Acres Choice, Gary Kunz, Fort Atkinson; Four Winds Snow Princess, William B. and William C. Vilter, Hartland; Ridge View Kenny Dairymaid, Werner F. and Kenneth Riemer, Thiensville; Pinky's Great Dancer, Conrad Nehls, La Crosse; Level Green Ultra's Paula, Harold Clausen, Bruce; Spring Ridge F. Beauty, Thomas R. Audley, Hartland.

Kansas: Yellow Creek Handy King, Dale Crosley, Pratt; Harview Millies Minnie, Elva Faye Goering, Murdock; Bertholf's H H V Honey, Susan Woodward, Maize; Bertholf's M. Amanda, Charles Woodward, Maize; Ho-Ette's Alison, Homer Enns, Hillsboro; Werner's Flickers Jane, Walter Werner, Kinsley; Spring Lake R. Arlene, Judith Graber, Newton; Tjaden's S. D. Dixie, Nancy Tjaden, Wichita.

Iowa: Monarch of Woodruff Farm, LeRoy Woodruff, Indianola; Twinkle of Woodruff Farm, LeRoy Woodruff, Lucy of Woodruff Farm, LeRoy Woodruff; Pam of Woodruff Farm, Dennis and Roger Woodruff, Indianola; Rhonda of Woodruff Farm, Dennis and Roger Woodruff; Dicta's Blanche, Dennis and Roger Woodruff; Grandvu Mel Baranra, Kenneth Tuetken, Monticello; Stede Wells Polly, Kenneth Tuetken.

Special Awards

The Langwater Trophy, awarded annually by Langwater Farm, North Easton, Mass., to the exhibitor of the grand champion bull at the National Guernsey Show, was won by Bayville Farms, Inc., Norfolk, Va., and George Watts Hill, Rougemont, N. C., on Quail Roost Kater Toiler. The trophy was presented by Lloyd Riford to W. Clark Fleming, Jr., President, Bayville Farms, Inc.

The Guernsey Island Trophy, awarded annually by the Royal Agricultural and Horticultural Society of Guernsey, Island of Guernsey, to the breeder of the grand champion cow at the National Guernsey Show, was presented by Gavin W. McKerrow to W. Clark Fleming, Jr., for Bayville Farms, Inc., breeder of Bayville Royal Lavinia.

The American Guernsey Cattle Club Trophy, awarded annually by The American Guernsey Cattle Club to the exhibitor of the best two-year-old heifer at the National Guernsey Show, was won by McDonald Farms-Cornell University on McDonald Farms Jolly Alvina. The trophy was presented to Prof. George W. Trimberger, McDonald Farms-Cornell University, by Karl B. Musser.

The Meadow Lodge Farms Trophy, awarded annually by Kent B. Hayes, Oklahoma City, Okla., in memory of his father, Judge Samuel W. Hayes, to the exhibitor of the best uddered cow at the National Guernsey Show, was won by Bayville Farms, Inc., on Bayville Royal Lavinia. The presentation was made by R. D. Stewart to W. Clark Fleming, Jr.

The Burton Lane Trophy, awarded annually by Burton Lane Farm, Lake Forest, Ill., to the exhibitor of the reserve grand champion cow at the National Guernsey Show, was presented by W. H. Odlum to K. C. Sly on McDonald Farms Jolly Token, shown by McDonald Farms-Cornell University.

The Douglaston Manor Trophy, awarded annually by Douglaston Manor Farm, Pulaski, N. Y., to the exhibitor of the best official record cow at the National Guernsey Show, also went to the grand champion female, Bayville Royal Lavinia. This presentation was made by Jones Bowden to W. Clark Fleming, Jr.

The Bill Jones Trophy, awarded annually by the New York State Guernsey Breeders' Co-Operative, Inc., in honor of W. B. (Bill) Jones, White Plains, N. Y., to the exhibitor of the best three females bred by exhibitor at the National Guernsey Show, was presented by Harry Lage to W. Clark Fleming, Jr., for Bayville Farms, Inc.

The Peer Challenge Cup, given by Frank S. Peer to be awarded annually to the exhibitor of the winning get of sire at the National Guernsey Show, was presented by Gordon Hall to K. C. Sly. This award was won by McDonald Farms-Cornell University on the get of McDonald Farms High Neptune.

The Quail Roost Maxim Trophy, awarded annually by George Watts Hill, Rougemont, N. C., to the exhibitor of the winning production get of sire at the National Guernsey Show, was presented by Archie Young to Prof. George W. Trimberger. This award was won by McDonald Farms-Cornell University on the get of McDonald Farms High Neptune.

The Franchester Farms Trophy, awarded annually by Charles B. Bolton, West Salem, Ohio, in memory of his father, Chester C. Bolton, to the exhibitor of the winning produce of dam at the National Guernsey Show, was presented by Art Hansen to K. C. Sly. This award was won by McDonald Farms-Cornell University on the produce of McDonald Farms Ideal Nova.

The Lake Louise Farm Trophy, awarded annually by the C. F. Goeringer family, Dallas, Pa., to the winner of the National Three-year-old Futurity, was presented by J. C. Penney to Mrs. Gertrude McNaught, owner of Norgert's Bea Dewdrop, that won this honor.

The Premier Breeder award was presented to Prof. George W. Trimberger and the Premier Exhibitor award was presented to K. C. Sly, for McDonald Farms-Cornell University, by Richard F. King.

Breeders' rosettes were presented by George A. Campbell, Jr., Illinois G. B. A., Batavia, Illinois. George W.

Presentations

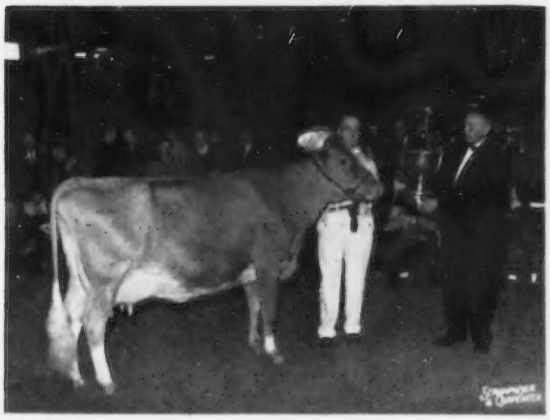

Robert D. Stewart presenting the Meadow Lodge Farms Trophy for the best uddered cow to W. Clark Fleming, Jr.

W. H. Odlum presenting the Burton Lane Trophy for the reserve grand champion cow to K. C. Sly.

Harry Lage presenting the Bill Jones Trophy for best three females to W. Clark Fleming, Jr. At the halters, A. M. MacKay, Winslow Towle and Mert Sowerby.

Arthur Hansen presenting the Franchester Farm Trophy for first prize produce of dam to K. C. Sly. At the halters, Vernon Hull and Olaf Kjome.

Judging Contests

Thirty-three teams competed in the National 4-H Dairy Cattle Judging Contest. High team in judging all breeds was Maryland, with 2,079 points. Other teams among the top 10 were: Illinois, Tennessee, Michigan, Ohio, New York, North Carolina, New Jersey, Iowa and West Virginia.

High individual in judging all breeds was Curtis Day, Maryland, with 697 points. Among the top 10 were: William Heath, Maryland; Wayne Casler, Michigan; Robert L. King, Massachusetts; Eugene Brown, North Carolina; Frank Downey, Maryland; Leland Wilson Pennsylvania; John Kagel, Illinois; Clark Flentge, Texas, and Frank Messer, Tennessee.

In judging Guernseys, the top 10 teams in the order of their placings were: Massachusetts, North Carolina, Michigan New Jersey, New York, Tennessee, Mississippi, Ohio, Indiana and Louisiana. The high individual in judging Guernseys was James Langtry, New York, with a score of 149 points. Others among the top 10, in the order of their placings, were: Mary Sink, North Carolina; Eugene Brown, North Carolina; Clark Flentge, Texas; Carol Storms, New Jersey; Dave Pyle, Indiana; John Kagel, Illinois; Curtis Day, Maryland; Wayne Casler, Michigan, and Robert L. Howe, Massachusetts.

High team for all breeds in the National Intercollegiate Dairy Cattle Judging Contest was the team from Washington, with a score of 2,029. Twenty-seven teams, including one from Ontario, participated in the contest, and the following teams were among the top 10: Washington, first, followed by Pennsylvania, Cornell, Iowa Fresno, Oklahoma, Kentucky and North Carolina tied, Maryland and Michigan.

Honors for high individual in judging all breeds was a tie between David Dickson, Washington, and Harold Hodson, Iowa, with 697 points. Other high individuals in the contest were: Zane Akins, Missouri, third; David Hammond, Cornell, and John Carlin, Kansas, tied for fourth; Duane McVey, Oklahoma, sixth: Dick Horne, Ohio, and David Birdsall, Virginia, tied for seventh, and John Sullivan, Cornell, and Richard Packard, Pennsylvania, tied for ninth.

In judging Guernseys, the top 10 teams in the order of their placing, were: Kentucky, Illinois, Michigan and Penn State, tied; Oklahoma; South Dakota; Colorado and Iowa, tied; Fresno, and Washington. High individuals in judging Guernseys were: Billy Jo Mitchell, Kentucky, with 148 points, followed by John Huisjen, Michigan, and Richard

Chambers, field representative, handled all the announcements at the ringside and gave detailed placings on all classes and presentations.

Much credit is due Ralph W. Wayne, Superintendent of the Cattle Department, St. Paul, Minn., and Richard F. King, Manhattan, Kans., Assistant Superintendent, for the efficient management of the show. Dick King did an efficient job of clerking the show. Such a show as the National is only possible through the cooperation of all concerned. The exhibitors, through their work and untiring efforts, once again helped make this another great National.

The Banquet

The National Guernsey Show banquet was held the evening following the first day of judging, October 4, at Blacks Tea Room. Gavin W. McKerrow, President of The American Guernsey Cattle Club, acted as master of ceremonies. The banquet was attended by 250 Guernsey breeders from all sections of the country. Seated at the head table were Norbert J. Kash, Secretary-Manager of the Dairy Cattle Congress; Robert D. Stewart; W. Clark Fleming, Jr.; Karen Bosstick, exhibitor of both the senior and grand and reserve senior and grand champions at the National Junior Show; Mr. J. C. Penney, Guest of Honor at the Dairy Shrine Club; Mr. and Mrs. Gavin W. McKerrow; Mr. and Mrs. William Hitz; Dean Gordon M. Cairns; J. P. Eves, and Ralph Keeling.

The group was entertained with songs by the Amvets, through the compliments of the Dairy Cattle Congress. Norbert Kash greeted all present on behalf of the management, and Arnold Pancratz, on behalf of the Iowa G. B. A., welcomed the group. Robert D. Stewart recognized the exhibitors and paid special tribute to Bruce Hodgins, Secretary of the Canadian G. B. A., Earl Shultz, Secretary of the Ontario G. B. A., and the Canadian exhibitors. This year, in the Junior Show, 65 entries from 13 States were on display, and special recognition was given Karen Bosstick and Sherrill Smith. The Kentucky Collegiate Judging Team, Prof. R. E. Walton, Billy Jo Mitchell, Donald C. Colvin and John R. Walls, were recognized. Kentucky was high team in judging Guernseys, led by Billy Jo Mitchell. John Morris, coach of the winning Maryland 4-H judging team, and Curtis Day, Frank Downey and William Heath were introduced. The Maryland boys stood first, second and sixth in the contest. W. Clark Fleming, Jr., breeder and owner of the senior and grand champion female, and co-owner and exhibitor of the senior and grand champion bull, spoke briefly and paid special tribute to W. W. (Fitz) Fitzpatrick, manager of Quail Roost Farms, breeder of the grand champion bull. Dr. Gordon Cairns complimented the exhibitors on the great show, and as customary will be given a Revere bowl in recognition of his judging at the show.

Mary Sue Hodge, American Dairy Princess, told of her work with the American Dairy Association. Mr. J. C. Penney, Mrs. McKerrow, and Ruth Hitz were introduced, and Joe Eves spoke on the growth of the Dairy Shrine over the past 12 years. All sales managers were recognized and called upon for announcements. The banquet concluded with an interesting showing of pictures taken by William Hitz, Polk City, Iowa, President of the American Dairy Association. Bill did a good job of narrating, and everyone appreciated the opportunity to see his interesting account of his trip to India and the United States Industrial Trade Fair exhibit.

Trophy

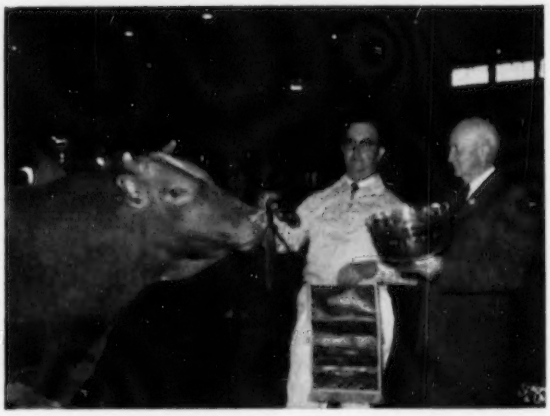

Lloyd Riford presenting Langwater Trophy for the grand champion bull to W. Clark Fleming, Jr.

Karl B. Musser presenting The American Guernsey Cattle Club Trophy for the first prize two-year-old to Prof. George Trimberger. Henry Thomas at the halter of "Alvina."

J. E. Bowden presenting Douglaston Manor Farm Trophy for the best official record cow to W. Clark Fleming, Jr. ▶

Gavin W. McKerrow presenting the Guernsey Island Trophy for the breeder of the grand champion cow to W. Clark Fleming, Jr.

J. C. Penney presenting the Lake Louise Farm Trophy for National Three-year-old Futurity winner to Mrs. Gertrude McNaught. In the background, Gordon Cairns, Lawrence Colebank and Lewis Porter.

Family Hill Prince, Plain View Guernsey Farm, Lisbon, Md.; 8, Prince B. Royal, Kenneth Tuetken.

BULL, 3 YEARS AND OVER

1, Henslee Farms D. Noble, John H. Krauter; 2, Tannery Hill Leader's Rex, Henry Borden, King, Ontario, Canada; 3, Lake Louise Honor's Jeff, Plain View Guernsey Farm; 4, Colby's Emperor, W. H. Odlum; 5, Golden Greens Annabelle's Buoy, Robert E. Howell; 6, Lyrene Emory's Maestro, Lyle Hunsberger, Ionia, Mich.

HEIFER CALF, 4 MONTHS AND UNDER 12

1, McDonald's Royal Cerise, J. M. McDonald, Jr., and Eleanor McJunkin; 2, Housley's J. Twinkle, John Housley, Riceville, Tenn.; 3, Bayville Royal Effie, John N. Jackson, Jr., Staunton, Va.; 4, Richadora Curtiss Angela, Richard J. Brown and Family, Rochester, Ind.; 5, Maylee Manor Pixie, Stephen Shook, Quincy, Mich.; 6, Rosewood Bea Lassie, W. H. Odlum; 7, McDonald Farms Jolly Countess, McDonald Farms-Cornell University; 8, Rosewood Quebec Ella, W. H. Odlum; 9, Gray Haven Bft. Rosella, Charles Weidner, Jr., Bellevue, Ohio, and Arthur Hansen; 10, Norgert's Emperor's S. Supreme, Gertrude McNaught.

HEIFER, 1 YEAR AND UNDER 18 MONTHS
(Not in milk)

1, Kingfield Leader's Rosemary, Kingfield Farms; 2, McDonald Farms Jolly Camilla, McDonald Farms-Cornell University; 3, Housley B Fame, Barbara Housley, Riceville, Tenn.; 4, McDonald Farms Jolly Charm, McDonald Farms-Cornell University; 5, Broadview Farm Imogena, Melanie Fish, Salt Point, N. Y.; 6, Greystone Jolly Hope, L. S. Riford, Auburn, N. Y.; 7, Tannery Hill Roland's Juanita, Henry Borden; 8, Greystone Jolly Faye, L. S. Riford; 9, Norgert's Quebec Unity, Gertrude McNaught; 10, Goldwood Navigator's Nibit, The Homestead, Bel Air, Md.

HEIFER, 18 MONTHS AND UNDER 2 YEARS
(Not in milk)

1, Liseter Winning Milk Girl, Sherrill Smith; 2, Greystone Actorine's Nancy, L. S. Riford; 3, McDonald Farms Rival Bertha, McDonald Farms-Cornell University; 4, McDonald Farms Miss Beatrix, McDonald Farms-Cornell University; 5, Liseter Brilliant Tidings, Liseter Farm; 6, Hildiemaid Transfer's Nancy B, Paul Beldon, Van Wert, Ohio; 7, Belle's Marry Melody, Mary Campbell, Wapella, Ill.; 8, Greystone Jolly Belle, L. S. Riford; 9, Mountain View Bonne Cathy, Garrett Brothers, Rockville, Md.; 10, Rose-MOR D. Princess, Robert D. Cashmer, Graymont, Ill.

COW, 2 YEARS AND UNDER 3

1, McDonald Farms Jolly Alvina, McDonald Farms-Cornell University; 2, McDonald Farms Rival Andrea, McDonald Farms-Cornell University; 3, Glenville Thor's Venus, J. H. Crang, Newmarket, Ontario, Canada; 4, Brookfield Fashioner's Tresia, Betty Shipley, Kingsport, Tenn.; 5, Holliknoll Bond's Desire, Jane Smartt, Mount Juliet, Tenn.; 6, Bayville Golden Jade, Bayville Farms, Inc.; 7, Maple Spring Jolly Ann, Ashton M. Garrett, Rockville, Md.; 8, Glenville Thor's Prudence, J. H. Crang; 9, Villa-Way Pre Saffron, Gail E. Heifner and James Richards, Sullivan, Ohio; 10, Ho-Ette's Alison, Homer Enns, Hillsboro, Kans.

NATIONAL 3-YEAR-OLD FUTURITY

1, Norgert's Bea Dewdrop, Gertrude McNaught; 2, McDonald Farms Miss Amity, McDonald Farms-Cornell University; 3, Fuller Farms Acta Mayme, Cecil Bosstick and Daughter, Rosedale, Ind.; 4, Norgert's Royal Carolin, Gertrude McNaught; 5, Glenville Thor's Annie, J. H. Crang; 6, McDonald Farms Miss Artist, McDonald Farms-Cornell University; 7, Norgert's Bea Ramona, Gertrude McNaught; 8, Glenville Thor's Janet, J. H. Crang; 9, McDonald Farms Jolly Aurora, McDonald Farms-Cornell University; 10, Norgert's Alexis Carola, Gertrude McNaught; 11, Greystone Arabian Haidee, L. S. Riford; 12, Glenville Ideal Shirley, J. H. Crang; 13, Caumsett Sea Moonlight, Henry C. Venier.

COW, 3 YEARS AND UNDER 4

1, Bayville Royal Lavinia, Bayville Farms, Inc.; 2, Gayoso View Fame's Debby, L. C. Langford; 3, Norgert's Bea Dewdrop, Gertrude McNaught; 4, McDonald Farms Miss Amity, McDonald Farms-Cornell University; 5, Lyrene Emory's Nellie, Lyle Hunsberger; 6, Fuller Farms Acta Mayme, Cecil Bosstick and Daughter; 7, Nor-

Three-year-old cow class as placed at the National Guernsey Show. Judge Gordon Cairns at right.

Gordon Hall presenting the Peer Challenge Cup for first prize get of sire to K. C. Sly. At the halters, Vernon Hull, David Hammond and Olaf Kjome.

Packard, Penn State, tied for second; Delbert Dahl, Illinois, fourth; Donald Colvin, Kentucky, and Duane McVey, Oklahoma, tied for fifth; David Macomber, Illinois, Bill Summey, North Carolina, and Lewis Ayers, Penn State, tied for seventh, and Margin Stout, Maryland, and Howard Richards, Wisconsin, tied for tenth.

Following is a list of awards:

SENIOR AND GRAND CHAMPION BULL

Quail Roost Kater Toiler, Bayville Farms, Inc., Norfolk, Va., and George Watts Hill, Rougemont, N. C.

RESERVE SENIOR AND GRAND CHAMPION BULL

Henslee Farms D. Noble, John H. Krauter, New Paris, Ind.

JUNIOR CHAMPION BULL

High Meadows Jolly Waterloo, Henry C. Venier, La Fayette, N. Y., and McDonald Farms-Cornell University, Cortland, N. Y.

RESERVE JUNIOR CHAMPION BULL

Liseter Winning Steadfast, Liseter Farm, Newtown Square, Pa.

SENIOR AND GRAND CHAMPION FEMALE

Bayville Royal Lavinia, Bayville Farms, Inc.

RESERVE SENIOR AND GRAND CHAMPION FEMALE

McDonald Farms Jolly Token, McDonald Farms-Cornell University.

JUNIOR CHAMPION FEMALE

Liseter Winning Milk Girl, Sherrill Smith, Bedford, Pa.

RESERVE JUNIOR CHAMPION FEMALE

McDonald's Royal Cerise, J. M. McDonald, Jr., and Eleanor McJunkin, Cortland, N. Y.

BULL CALF, 4 MONTHS AND UNDER 12

1, McDonald Farms Mister Calvert, McDonald Farms-Cornell University; 2, Woodacres Emperor, Atherton W. Hobler, Princeton, N. J.; 3, McDonald Farms Rival Clark, McDonald Farms-Cornell University; 4, Rosewood Nona's Valor, W. H. Odlum, Roselle, Ill.; 5, Bayville Royal Ladyman, Bayville Farms, Inc.; 6, Fairlawn Muriel's Actor, Tri-State Breeders' Cooperative, Westby, Wis.; 7, Norgett's Royal Cary, Gertrude McNaught, Elgin, Ill.; 8, M B's Dale of Woodruff Farm, LeRoy Woodruff, Indianola, Iowa; 9, Golden Greens Royalist LeLen, Robert E. Howell, Davenport, Iowa; 10, Cedarslope R. Eddie, Kenneth Tuetken, Monticello, Iowa.

BULL, 1 YEAR AND UNDER 18 MONTHS

1, Kingfield Brickbat, Kingfield Farms, King, Ontario, Canada; 2, Kingendale Jolly Noble, Darius Kingen and Son, Muncie, Ind.; 3, McDonald Farms Mister Clinton, Robert Crawford and Sons, Jesup, Iowa; 4, Bayville Wheel of Fortune, L. C. Langford, Old Hickory, Tenn., and William L. Bork Memorial Hospital, Chattanooga, Tenn.; 5, Norgett's Royal Prince Nance, Gertrude McNaught; 6, Mulhocaway Butterfat Orator, Louis L. Kuebker, Richmond, Ill.; 7, Rexie of Woodruff Farm, Dennis and Roger Woodruff, Indianola, Iowa; 8, Colby's Sovereign, Howard H. Colby, Romeo, Mich.

BULL, 18 MONTHS AND UNDER 2 YEARS

1, High Meadows Jolly Waterloo, Henry C. Venier and McDonald Farms-Cornell University; 2, Liseter Winning Steadfast, Liseter Farm; 3, Margendell His Majesty, Delbert H. Kingston, Cary, Ill.; 4, Monarch of Woodruff Farm, LeRoy Woodruff; 5, Pre-Eminent Ace's Delmar, Kenneth Tuetken.

BULL, 2 YEARS AND UNDER 3

1, Quail Roost Kater Toiler, Bayville Farms, Inc., and George Watts Hill; 2, McDonald Farms Rival Ace, McDonald Farms-Cornell University and W. H. and Richard Lane, Camden, Ind.; 3, Gray Haven Lad's Pioneer, Lois Jean and Arthur Hansen, Bellevue, Ohio; 4, Lyrene Wistar's Sampson, Dwain and Eunice Dancer, Jackson, Mich.; 5, Yellow Creek Handy King, Dale Crosley, Pratt, Kans.; 6, Elderwood F. Mariner, Elderwood Farm, Eagle, Wis.; 7,

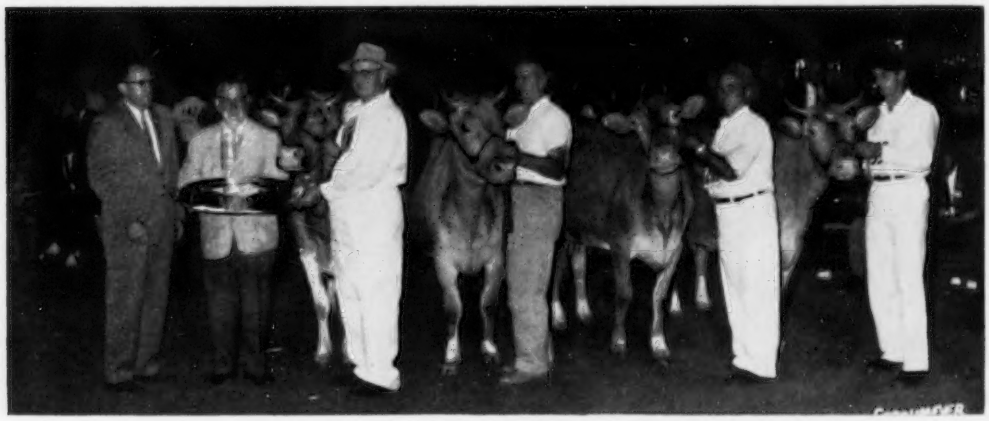

A. J. Young presenting the Quail Roost Maxim Trophy for first prize production get of sire to Prof. George Trimberger and K. C. Sly. At the halters, Vernon Hull, Olaf Kjome and Henry Thomas.

gert's Royal Carolin, Gertrude McNaught; 8, Lyrene Emory's Polly, Lyle Hunsberger; 9, Glenville Thor's Annie, J. H. Crang; 10, McDonald Farms Miss Artist, McDonald Farms-Cornell University.

Cow, 4 Years and Under 5

1, Vera Ultra Ajax, L. S. Riford; 2, McDonald Farms Royal Zinnia, McDonald Farms-Cornell University; 3, Ollasses Prediction Dame, A. V. and C. L. Gundy, Newmarket, Ontario, Canada; 4, McDonald Farms Thor's Wanko, J. H. Crang; 5, Rosewood Bea Grace, W. H. Odlum; 6, Gray Haven Royal Connie, Arthur Hansen; 7, Norgert's Footprint Ramona, Gertrude McNaught; 8, Deanna's Beau, David Ringer and Family, Noblesville, Ind.; 9, Roylann Master's Cherry Bloom, J. H. Crang; 10, Sultan's Smilin' Lela, Patti Ann Read, Elizabeth, Ill.

Cow, 5 Years and Over

1, McDonald Farms Jolly Token, McDonald Farms-Cornell University; 2, Bayville Margaret Doll, Bayville Farms, Inc.; 3, Duffield S. Sadie, Cecil Bosstick and Daughter; 4, McDonald Farms Jolly Thella, McDonald Farms-Cornell University; 5, Oxford Homestead Daphne, Gail E. Heifner and James Richards; 6, Manor Lodge Pete's Pansy, Darius Kingen and Son; 7, Werner's Flickers Jane, Walter Werner, Kinsley, Kans.; 8, Northfield B Jelna, J. H. Crang; 9, Dicta's Blanche, Dennis and Roger Woodruff; 10, Mississinewa Farms A. Lorna, Herman Stocksdale and Family, Union City, Ind.

Best Uddered Cow
Champion

Bayville Royal Lavinia, Bayville Farms, Inc.

Reserve Champion

McDonald Farms Jolly Token, McDonald Farms-Cornell University.

2-Year-Olds

1, Glenville Thor's Venus, J. H. Crang; 2, McDonald Farms Jolly Alvina, McDonald Farms-Cornell University.

3-Year-Olds

1, Bayville Royal Lavinia, Bayville Farms, Inc.; 2, Gayoso View Fame's Debby, L. C. Langford.

4-Year-Olds

1, Vera Ultra Ajax, L. S. Riford; 2, McDonald Farms Royal Zinnia, McDonald Farms-Cornell University.

5 Years and Over

1, McDonald Farms Jolly Token, McDonald Farms-Cornell University; 2, Bayville Margaret Doll, Bayville Farms, Inc.

Junior Get of Sire

1, McDonald Farms-Cornell University on get of McDonald Farms High Neptune, showing McDonald Farms Jolly Charm, McDonald Farms Jolly Camilla, McDonald Farms Jolly Clarette and High Meadows Jolly Waterloo; 2, L. S. Riford on get of McDonald Farms Royal Trader, showing Greystone Jolly Faye, Greystone Jolly Hope, Greystone Jolly Belle and Greystone Jolly Dame; 3, H. M. Dancer, Jackson, Mich., on get of Elmwood Emory's Mahomet, showing Cowham Farm Melba's E Tress, Cowham Farm Melba's Gail, Cowham Farm Melba's Gretchen and Cowham Farm Melba's Alice; 4, Gertrude McNaught on get of Norgert's Quebec Scotsman, showing Norgert's Quebec Alicia, Norgert's Quebec Unity, Norgert's Quebec Jewelette and Rosewood Quebec Ella; 5, Robert E. Howell on get of McDonald Farms Le Royalist, showing Golden Greens Royalist LeLen, Golden Greens Royalist Avia, Golden Greens Royalist's Tanya and Venus of Golden Greens.

Get of Sire

1, McDonald Farms-Cornell University on get of McDonald Farms High Neptune, showing McDonald Farms Jolly Thella, McDonald Farms Jolly Token, McDonald Farms Jolly Aurora and McDonald Farms Jolly Alvina; 2, J. H. Crang on get of McDonald Farms Pre Thor, showing Glenville Thor's Annie, Glenville Thor's Prudence, Glenville Thor's Venus and McDonald Farms Thor's Wanko; 3, W. H. Odlum on get of Rosewood Royal Aristocrat, showing Rosewood Bea Grace, Rosewood Bea Rosey, Norgert's Bea Ramona and Norgert's Bea Dewdrop; 4, Lyle Hunsberger on get of Lyrene King's Emory, showing Lyrene Emory's Nellie, Lyrene Emory's Polly, Lyrene Emory's Marie and Lyrene Emory's Fortune; 5, Gertrude McNaught on get of Norgert's Quebec Scotsman, showing Norgert's Q. Scotsman Alexis, Rosewood Quebec Ella, Rosewood Quebec Belle and Norgert's Quebec Unity; 6, Dennis and Roger Woodruff on get of Golden Grange Ideal Norman, showing Rexie of Woodruff Farm, Monarch of Woodruff Farm, Lucy of Woodruff Farm and Rochelle of Woodruff Farm.

Production Get of Sire

1, McDonald Farms-Cornell University on get of McDonald Farms High Neptune, showing McDonald Farms Jolly Thella, McDonald Farms Jolly Token, McDonald Farms Jolly Thalia and McDonald Farms Jolly Zita; 2, J. H. Crang on get of McDonald Farms Pre Thor, showing Glenville Thor's Annie, Glenville Thor's Janet, Glenville Thor's Venus and McDonald Farms Thor's Wanko; 3, W. H. Odlum on get of Rosewood Royal Aristocrat, showing Rosewood Bea Grace, Rosewood Bea Rosey, Norgert's Bea Ramona and Norgert's Bea Dewdrop; 4, Lyle Hunsberger on get of Lyrene King's Emory, showing Lyrene Emory's Fortune, Lyrene Emory's Nellie, Lyrene Emory's Polly and Lyrene Emory's Marie.

Produce of Dam

1, McDonald Farms-Cornell University on produce of McDonald Farms Ideal Nova, showing McDonald Farms Jolly Zita and McDonald Farms Jolly Thella; 2, Lois Jean and Arthur Hansen on produce of Gray Haven Argo's Candy, showing Gray Haven Royal Connie and Gray Haven Clara's Candy; 3, L. S. Riford on produce of Sarah Ultra Baron, showing Vera Ultra Ajax and Sarah's Sonya; 4, McDonald Farms-Cornell University on produce of McDonald Farms Fine Turquoise, showing McDonald Farms Miss Beatrix and McDonald Farms Miss Artist; 5, W. H. Odlum on produce of Henslee Farms G. Nona, showing Henslee Farms O Nona and Henslee Farms D. Noble; 6, McDonald Farms-Cornell University on produce of McDonald Farms Rival's Vashti, showing McDonald Farms Jolly Countess and McDonald Farms Jolly Alvina; 7, Gertrude McNaught on produce of Norgert's Scotsman Ramona, showing Norgert's Footprint Ramona and Norgert's Bea Ramona; 8, Plain View Guernsey Farm on produce of Brays Island Bright Birdie, showing Ollasses Prediction Dame and Plain View's Miss Montgomery; 9, William Otto Imig, Seward, Nebr., on produce of St. Albans King's G. H. Spot A., showing Imig Farms Rival's Hale Spot and Imig Farms Jolly Halespot; 10, Dennis and Roger Woodruff on produce of Ruby of Woodruff Farm, showing Rexie of Woodruff Farm and Rochelle of Woodruff Farm.

Best Three Females

(Any age, bred and owned by exhibitor)

1, Bayville Farms, Inc., showing Bayville Golden Jade, Bayville Royal Lavinia and Bayville Margaret Doll; 2, McDonald Farms-Cornell University, showing McDonald Farms Jolly Angela, McDonald Farms Jolly Alvina and McDonald Farms Rival Andrea; 3, Lyle Hunsberger, showing Lyrene Emory's Nellie, Lyrene Emory's Polly and Lyrene Emory's Marie; 4, Gertrude McNaught, showing Norgert's Bea Dewdrop, Norgert's Bea Ramona and Norgert's Royal Carolin; 5, Lois Jean and Arthur Hansen, showing Gray Haven Royal Connie, Gray Haven Clara's Candy and Gray Haven Clara's Content; 6, J. H. Crang, showing Glenville Thor's Venus, Glenville Thor's Annie and Glenville Thor's Prudence; 7, W. H. Odlum, showing Rosewood Bea Rosey, Rosewood Lady Jane and Rosewood Bea Grace; 8, Gail E. Heifner and James Richards, showing Villa-Way Pre Saffron, Villa-Way Pre Donita and Villa-Way Fore Sassy; 9, L. S. Riford, showing Greystone Jolly Faye, Greystone Jolly Hope and Greystone Actorine's Nancy; 10, H. M. Dancer, showing Cowham Farm Melba's E Tress, Cowham Farm Melba's Gretchen and Cowham Farm Melba's Alice.

Dairy Herd

1, McDonald Farms-Cornell University, showing McDonald Farms Jolly Thella, McDonald Farms Jolly Token, McDonald Farms Jolly Alvina and McDonald Farms Royal Zinnia; 2, Bayville Farms, Inc., showing Bayville Royal Lavinia, Bayville Golden Jade, Bayville Royal Marba and Bayville Margaret Doll; 3, Gertrude McNaught, showing Norgert's Footprint Ramona, Norgert's Bea Dewdrop, Norgert's Bea Ramona and Norgert's Royal Carolin; 4, W. H. Odlum, showing Rosewood Bea Rosey, Henslee Farms O Nona, Rosewood Bea Grace and Rosewood Lady Jane; 5, J. H. Crang, showing Glenville Thor's Annie, Northfield B Jelna, McDonald Farms Thor's Wanko and Glenville Thor's Venus; 6, Gail E. Heifner and James Richards, showing Villa-Way Pre Saffron, Villa-Way Pre Donita, Villa-Way Fore Sassy and Oxford Homestead Daphne; 7, Lyle Hunsberger, showing Lyrene Emory's Fortune, Lyrene Emory's Nellie, Lyrene Emory's Polly and Lyrene Emory's Marie; 8, L. S. Riford, showing Vera Ultra Ajax, Ida Valor Chief, Greystone Arabian Haidee and Sarah's Sonya; 9, Dennis and Roger Woodruff, showing Rochelle of Woodruff Farm, Dicta's Blanche, Woodruff Clara and Lakewood F Penny.

State Herd

1, New York; 2, Indiana; 3, Illinois; 4, Michigan; 5, Virginia; 6, Ohio; 7, Maryland; 8, Tennessee; 9, Wisconsin; 10, Kansas; 11, Iowa.

Premier Breeder and Exhibitor

McDonald Farms-Cornell University.

National Contest Winners

University of Kentucky, high team in judging Guernseys in the 1960 National Intercollegiate Dairy Judging Contest. Left to right, Coach Robert Walton; Billy Mitchell, high in Guernseys; Donald Colvin; Robert Walls, and Barney Hornback, Alternate.

James Langtry, Hammond, N. Y., high man in Guernseys in the 1960 National 4-H Dairy Judging Contest.

Massachusetts, high team in judging Guernseys in the 1960 National 4-H Dairy judging Contest. Left to right, Richard J. Fitzpatrick, Middleton; Robert L. King, New Braintree; Joan W. Howes, Ashfield; Robert L. Howe, Gill, and Hobart L. Pickard, Jr., Pepperell.

Washington State University, champion team in the 1960 National Intercollegiate Judging Contest. Left to right, Van Youngquist, David Dickson, high man in the contest, John Hatt, Kenneth Longmore, and Coach John B. Millard.

Maryland, champion team in the National 4-H Dairy Judging Contest. Left to right, John Morris, coach; James Clagett, Germantown; William Heath, Sparks; Curtis Day, Damascus, high man in contest; Frank Downey, Williamsport, and Robert L. Jones, coach.

National Junior Show

Tennessee Takes First Among Thirteen Junior State Herds.

Karen Bosstick Wins Both Senior and Reserve Senior Grand Championships — A Feat Never Equalled.

John N. Jackson, Jr., Has Junior Champion. Mary Campbell Shows Reserve Junior Champion.

THE National Junior Guernsey Show, held on Tuesday, October 4, and judged by Dean Gordon M. Cairns, College Park, Md., spoke well for the future of the breed. This year, 65 head were shown and the quality was pleasing and impressive. The junior exhibitors are to be complimented on the workmanlike job they do in making this show outstanding.

In a class of 12 heifer calves, Gordon found his junior champion for the show in Bayville Royal Effie, shown by John N. Jackson, Jr., Staunton, Virginia. "Royal Effie" is a half sister to the senior and grand champion female in the open show. The winner of this class last year was Liseter Winning Milk Girl, shown by Sherrill Smith, Bedford, Pennsylvania. This year, Sherrill returned with her heifer, and although not showing in the Junior Show, she topped a strong class of senior yearlings and went on to win junior championship in the open show. In second place in this class of heifer calves was Richadora Curtiss Angela, shown by Sharon Brown, Rochester, Ind., and third place went to Stephen Shook, Quincy, Mich., on Maylee Manor Pixie. Judge Cairns felt that the calf in first place was an extremely well balanced dairy calf, with a strong, straight top line. He felt the calf in second place was a little deeper in the body than the calf above her, but did not stand on as good feet and legs. The calf in second placed over the third calf mainly on her sharpness and dairy quality.

In a class of 11 junior yearlings, top honors went to Barbara Housley, Riceville, Tenn., on Housley B Fame. In second place, Judge Cairns selected Broadview Farm Imogena, a daughter of Yellow Creek S. Fortune, shown by Melanie Fish, Salt Point, New York. The entry of Clark Vilter, Hartland, Wis., took over third place in this class. Gordon placed his top junior yearling up on her strength, substance, greater spring of rib and more body capacity. The yearling in second place was much the same pattern as the one above her, and was cleaner in the throat and had just a little more style than the one in third place.

It was in the class of nine senior yearlings that Judge Cairns found his reserve junior champion of the show. This yearling, Belle's Marry Melody, was shown by Mary Campbell, Wapella, Ill., and was closely followed by Roes-MOR D. Princess, exhibited by Robert D. Cashmer, Graymont, Illinois. Both heifers were shown by Illinois juniors and both were sired by Roes-Mor-bred bulls. In third place was Sharon Brown, with Richadora F Cecelia, a daughter of Ansmil Design Fanciful. Sharon also showed the

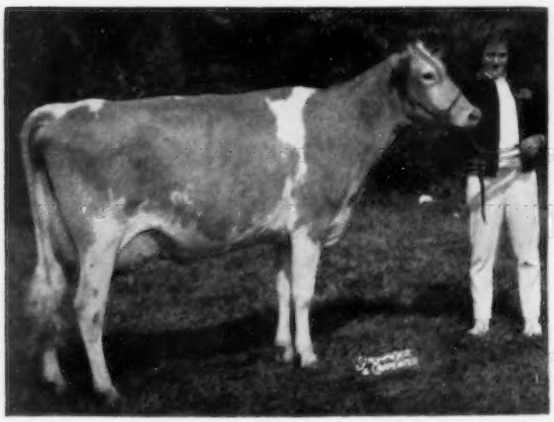

Fuller Farms Acta Mayme, senior and grand champion of the Junior Show, and owner, Karen Bosstick, Rosedale, Ind.

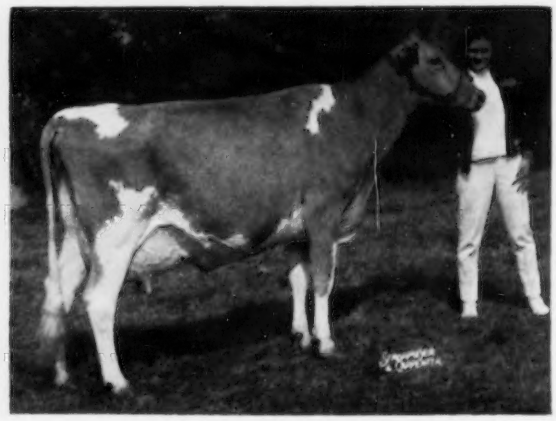

Duffield S. Sadie, reserve senior and grand champion of the Junior Show, and owner, Karen Bosstick, Rosedale, Ind.

Tennessee Junior Group: Betty Shipley, Kingsport; Claude Lance, Sweetwater; Jane Smartt, Mount Juliet; Barbara Housley, Riceville, and Frank Jablowski.

second place winner in the heifer calf class. In this senior yearling class, Dean Cairns felt his top selection had the nicest style and balance of anything in the class. She was cleaner in the throat and nicer on her legs than the calf in second. He placed two over three mainly on her stretch, depth and substance.

Milking Classes Impressive

In a class of 18 two- and three-year-old cows, Dean Cairns found his senior and grand champion for the show. The winner of this class, senior and grand champion, and recipient of the coveted Afton Farm Trophy, was Fuller Farms Acta Mayme, shown by Karen Bosstick, Rosedale, Indiana. "Mayme" is sired by Fuller Farms Dynamic Action and out of Fuller Farms Peerless Mayme. She is a cow with beautiful balance, scale and power, and made a good champion for this strong Junior Show. In second place was Brookfield Fashioner's Tresia, shown by Betty Shipley, Kingsport, Tennessee. She was closely followed by another Tennessee entry, Hathaway's Farm Sarabelle, shown by Tommy Hathaway, Paris, Tennessee. In a good class of two- and three-year-olds, Judge Cairns felt that in his top he had a cow with more scale and quality, just a little more upstanding animal all the way through, with a well-attached, capacious udder, especially pleasing in the width of rear udder. He placed two over three mainly on her better balance and scale.

Karen Bosstick once again came into the spotlight as she showed Duffield S. Sadie to top honors in a class of 15 cows four years and over. "Sadie," a daughter of McDonald Farms Fore Strong Boy, went on to win reserve senior and grand championship. Karen is to be complimented on showing a pair of cows like "Acta Mayme" and

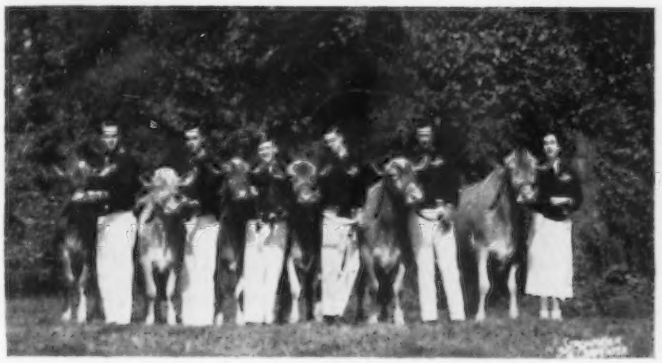

Maryland Junior Group: G. Edward Wessel, Lisbon; Ronald M. Wessel, Lisbon; Gerald L. Long, Williamsport; Ashton M. Garrett, Rockville; Paul K. Hersey, Edgewater, and Bessie A. Debnam, Upperco.

Illinois Junior Group: Patti Ann Read, Elizabeth; Robert D. Cashmer, Graymont; Mary Campbell, Wapella, and George Willer, Quincy.

New York Junior Group: Robert S. Parnell, Piffard, and Melanie Fish, Salt Point. Christel Brown, Jamesville, was not available when picture was taken.

Indiana Junior Group: Karen Bosstick, Rosedale; Joseph Skaggs, Kokomo; Sharon Brown, Rochester, and Lee H. Williams, Veedersburg.

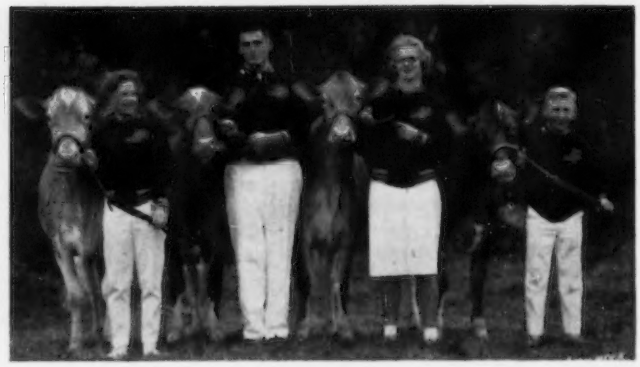

"S. Sadie." They are a real credit to the breed and both placed well up in the Open Show. In second place in the class was Mississinewa Farms A. Lorna, a daughter of Franchester P. Admiral, shown by Dana Stocksdale, Union City, Indiana. Third in the class went to Little Falls Pharaoh's Pearl, a daughter of Fra-Mar Pharaoh, shown by Robert S. Parnell, Piffard, New York. It will be recalled that in the 1959 National Junior Show, Bob showed "Pearl" and won the senior and grand championship of the show. Judge Cairns' first choice in a class of four-year-olds and over was placed up mainly because of her greater depth of body and straighter top. The cow in second place was a little sharper at the shoulders than the cow above her, and placed over the cow in third place on tightness of udder attachment and balance of udder.

The Afton Farm Trophy, awarded annually by Robert F. Loree, Afton Farm, Florham Park, N. J., to the owner of the grand champion female, was presented by Atherton W. Hobler, Woodacres, Princeton, N. J., to Karen Bosstick.

A feature of this outstanding National Junior Show is the State Herd class. For the past two years, 11 herds have been represented, but this year 13 herds were on display, with top honors going to a strong group from Tennessee, closely followed by the group from New York, last year's winning herd. In third place was Maryland; followed by Illinois, fourth; Indiana, fifth; Kansas, sixth; Nebraska, seventh; Michigan, eighth; Ohio, ninth; Wisconsin, 10th; Virginia, 11th; Iowa, 12th, and Minnesota, thirteenth.

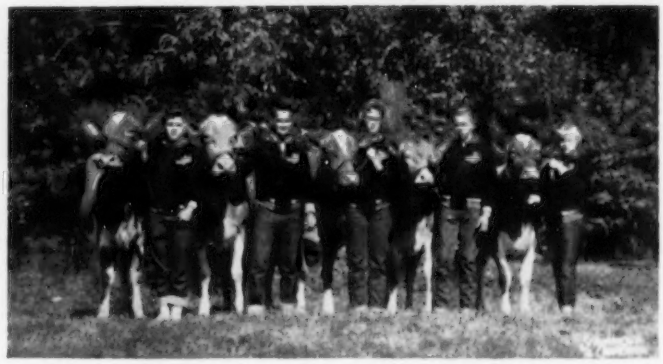

Kansas Junior Group: Judy Graber, Newton; John B. Zook, Rozel; Nancy Tjaden, Wichita; Charles R. Woodward, Maize, and Susan Woodward, Maize.

Following is a list of awards:

SENIOR AND GRAND CHAMPION FEMALE

Fuller Farms Acta Mayme, Karen Bosstick, Rosedale, Ind.

RESERVE SENIOR AND GRAND CHAMPION FEMALE

Duffield S. Sadie, Karen Bosstick.

JUNIOR CHAMPION FEMALE

Bayville Royal Effie, John N. Jackson, Jr., Staunton, Va.

RESERVE JUNIOR CHAMPION FEMALE

Belle's Marry Melody, Mary Campbell, Wapella, Ill.

HEIFER CALF, 4 MONTHS AND UNDER 12

1, Bayville Royal Effie, John N. Jackson, Jr.; 2, Richadora Curtiss Angela, Sharon Brown, Rochester, Ind.; 3, Maylee Manor Pixie, Stephen Shook, Quincy, Mich.; 4, Plain View's Miss Montgomery, G. Edward Wessel, Lisbon, Md.; 5, Gray Haven Bft. Rosella, Charles Weidner, Jr., Bellevue, Ohio; 6, Williamson's Farm Princess, Eddie Joe Walter, Luana, Iowa; 7, Plain View's Miss Buttercup, Ronald M. Wessel, Lisbon, Md.; 8, Alvadean Royal Ida, Larry Kiesling, Jefferson, Wis.; 9, Weg Acres Choice, Gary G. Kunz, Fort Atkinson, Wis.; 10, Quail Roost Super Sally, James Peattie, Washington College, Tenn.

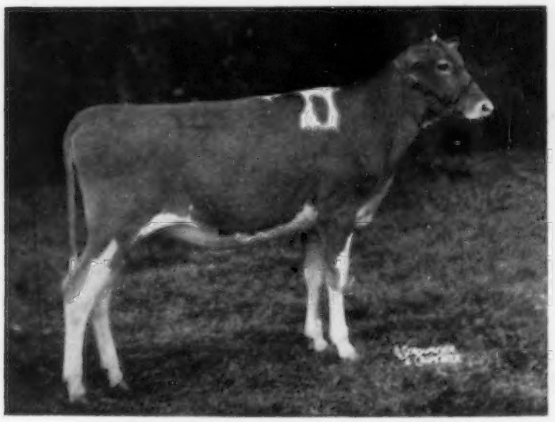

Bayville Royal Effie, junior champion female of the Junior Show, owned by John N. Jackson, Jr., Staunton, Va.

Atherton W. Hobler presenting the Afton Farm Trophy, for the senior and grand champion female of the Junior Show, to Karen Bosstick. Dairy Princess, Mary Sue Hodge, at right.

Nebraska Junior Group: Sharon Maule, Lincoln; Otto W. Imig, Seward, and Gerald Bremer, Palmyra.

HEIFER, 1 YEAR AND UNDER 18 MONTHS
(Not in milk)

1, Housley B Fame, Barbara Housley, Riceville, Tenn.; 2, Broadview Farm Imogena, Melanie Fish, Salt Point, N. Y.; 3, Four Winds Snow Princess, Clark Vilter, Hartland, Wis.; 4, Bayville Socute Lady, Ronald Whicker, Jr., Bristol, Va.; 5, Fatview's Hope's Beaconess, George Willer, Quincy, Ill.; 6, Avalon Transfer Lora, Keith Harville, New Milford, Ohio; 7, Med-O-Bloom Pat's Stella, Jerry Good, Caledonia, Mich.; 8, Katina's Bunny, Mary Ann Wentz, Mt. Sterling, Ohio; 9, Bertholf's H H V Honey, Susan Woodward, Maize, Kans.; 10, Clearview Jess Judy, Lee H. Williams, Veedersburg, Ind.

Michigan Junior Group: David Hunsberger, Ionia; Kenneth R. Vogt, Albion; Jerry Good, Caledonia, and Stephen Shook, Quincy.

HEIFER, 18 MONTHS AND UNDER 2 YEARS
(Not in milk)

1, Belle's Marry Melody, Mary Campbell; 2, Roes-MOR D. Princess, Robert D. Cashmer, Graymont, Ill.; 3, Richadora F Cecelia, Sharon Brown; 4, Lyrene Ben's Fay, David Hunsberger, Ionia, Mich.; 5, Ridge View Kenny Dairymaid, Kenneth Riemer, Thiensville, Wis.; 6, Bayville Lucky Anthea, Ronald Whicker, Jr.; 7, Millcreek Lady Grena, Carol Laucher, Marion, Ohio; 8, Stede Wells Nolia, Dale Havill, Le Claire, Iowa; 9, Bertholf's M. Amanda, Charles R. Woodward, Maize, Kans.

COW, 2 AND 3 YEARS OLD

1, Fuller Farms Acta Mayme, Karen Bosstick; 2, Brookfield Fashioner's Tresia, Betty Shipley, Kingsport, Tenn.; 3, Hathaway's Farm Sarabelle, Tommy Hathaway, Paris, Tenn.; 4, Chesterluck Ver's Princess, Sharon Maule, Lincoln, Nebr.; 5, Imig Farms Rival's Hale Spot A, Otto W. Imig, Seward, Nebr.; 6, Tjaden's S. D. Dixie, Nancy Tjaden, Wichita, Kans.; 7, Maple Spring Jolly Ann, Ashton M. Garrett, Rockville, Md.; 8, Beaver Dam Galahad Gail, William D. Carlton, Little Plymouth, Va.; 9, Holliknoll Bond's Desire, Jane Smartt, Mount Juliet, Tenn.; 10, Spring Lake R. Arlene, Judy Graber, Newton, Kans.

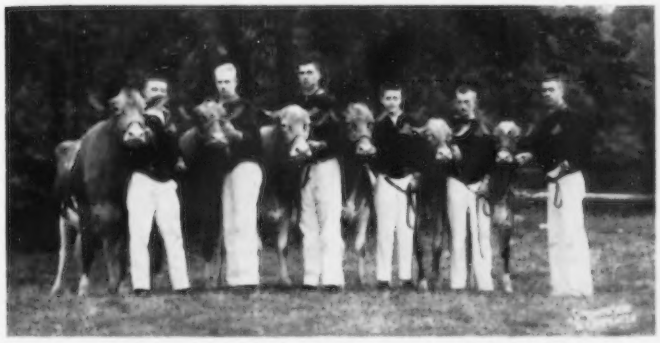

Wisconsin Junior Group: Tom Audley, Hartland; Conrad Nehls, LaCrosse; Kenneth Riemer, Thiensville; Clark Vilter, Hartland; Larry Kiesling, Jefferson, and Gary G. Kunz, Ft. Atkinson.

COW, 4 YEARS AND OVER

1, Duffield S. Sadie, Karen Bosstick; 2, Mississinewa Farms A. Lorna, Dana Stocksdale, Union City, Ind.; 3, Little Falls Pharaoh's Pearl, Robert S. Parnell, Piffard, N. Y.; 4, Sultan's Smilin' Lela, Patti Ann Read, Elizabeth, Ill.; 5, Freegrove C. Geneva, John N. Jackson, Jr.; 6, Spring Ridge F. Beauty, Tom Audley, Hartland, Wis.; 7, Lyrene Emory's Fortune, David Hunsberger; 8, Driftwood P K Dairymaid, Bessie A. Debnam, Upperco, Md.; 9, Chri-Bro Miss Waterloo, Christel Brown, Jamesville, N. Y.; 10, Al-Phine Royal Amanda, Joseph Skaggs, Kokomo, Ind.

STATE HERD

1, Tennessee: Holliknoll Bond's Desire, Jane Smartt, Hathaway's Farm Sarabelle, Tommy Hathaway, and Brookfield Fashioner's Tresia, Betty Shipley; 2, New York: Little Falls Pharaoh's Pearl, Robert S. Parnell, Chri-Bro Miss Waterloo, Christel Brown, and Broadview Farm Imogena, Melanie Fish; 3, Maryland: Driftwood P K Dairymaid, Bessie A. Debnam, Maple

Virginia Junior Group: John N. Jackson, Jr., Staunton; Ronald Whicker, Jr., Bristol; and Wm. D. Carlton, Little Plymouth.

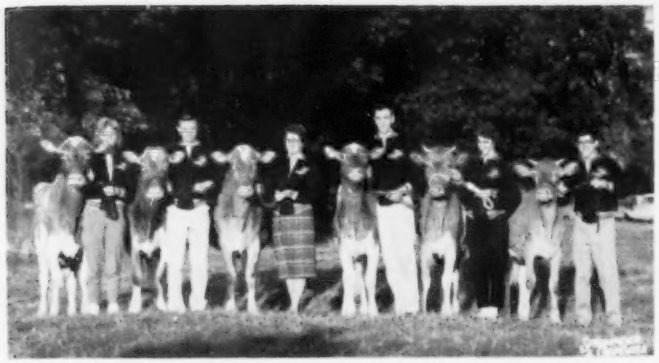

Ohio Junior Group: Dana Stocksdale, Union City, Ind.; William Wachtel, Big Prairie; Carol Laucher, Marion; Keith Harville, New Milford; Mary Ann Wentz, Mt. Sterling, and Charles Weidner, Jr., Bellevue.

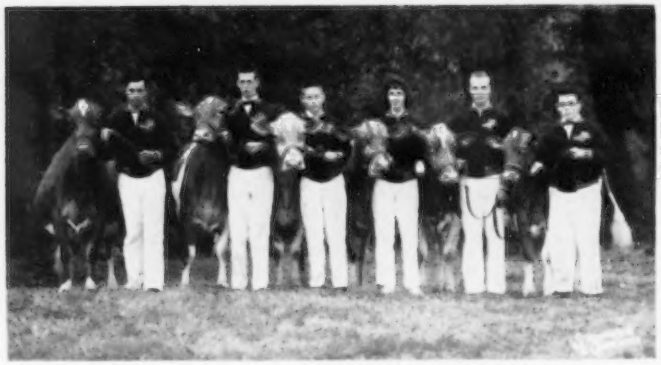

Iowa Junior Group: Romaine Orth, Waverly; Douglas Wilson, Saint Charles; Richard Troester, Elkader; Nancy Walther, Waverly; Dale Havill, LeClaire, and Eddie J. Walter, Luana.

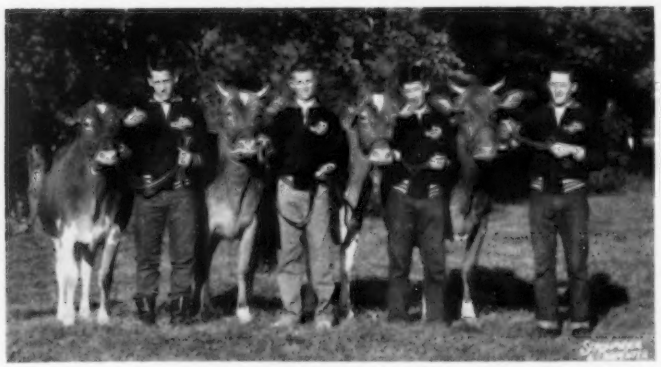

Minnesota Junior Group: Howard Marschel, Buffalo; Charles Streiff, Buffalo; Gary Walker, Faribault, and Loren Krause, Owatonna.

Spring Jolly Ann, Ashton M. Garrett, and Woodside Hall Butterfat Pet, Gerald L. Long, Williamsport; 4, Illinois: Sultan's Smilin' Lela, Patti Ann Read, Roes-MOR D. Princess, Robert D. Cashmer, and Belle's Marry Melody, Mary Campbell; 5, Indiana: Fuller Farms Acta Mayme, Karen Bosstick, Richadora Curtiss Angela, Sharon Brown, and Al-Phine Royal Amanda, Joseph Skaggs; 6, Kansas: Spring Lake R. Arlene, Judy Graber, Tjaden's S.D. Dixie, Nancy Tjaden, and Pawnee Meadow's Virginia, John B. Zook, Rozel; 7, Nebraska: Fawnlyn Knight's Kitty, Gerald Bremer, Palmyra, Imig Farms Rival's Hale Spot A, Otto W. Imig, and Chesterluck Ver's Princess, Sharon Maule; 8, Michigan: Lyrene Emory's Fortune, David Hunsberger, Wal-Green Joyce, Kenneth R. Vogt, Albion, and Maylee Manor Pixie, Stephen Shook; 9, Ohio: Gray Haven Bft Rosella, Charles Weidner, Jr., Millcreek Lady Grena, Carol Laucher, and Mississinewa Farms A. Lorna, Dana Stocksdale; 10, Wisconsin: Spring Ridge F. Beauty, Tom Audley, Ridge View Kenny Dairymaid, Kenneth Riemer, and Four Winds Snow Princess, Clark Vilter; 11, Virginia: Beaver Dam Galahad Gail, William D. Carlton, Bayville Socute Lady, Ronald Whicker, Jr., and Bayville Royal Effie, John N. Jackson, Jr.; 12, Iowa: Rae-Mar Cavalier's Ruth, Richard Troester, Elkader, Shamrock Beauty Doll, Romaine Orth, Waverly, and Wilson Chosen Melody, Douglas Wilson, Saint Charles; 13, Minnesota: Prairie View Janet, Charles Streiff, Buffalo, Donlo Victory's Venus, Gary Walker, Faribault, and Shamrock B Jurose, Howard Marschel, Buffalo.

Michigan State Fair Junior Show

Detroit, Mich., September 5
JUDGE: Art McKeown

EXHIBITORS: Rollo Garner, Vassar; David Hunsberger, Ionia; Lee Hunsberger, Ionia; Mary Hunsberger, Ionia; Stephen Shook, Quincy; Kenneth Vogt, Albion.

SENIOR AND GRAND CHAMPION FEMALE
Lyrene Emory's Fortune, David Hunsberger.

JUNIOR CHAMPION FEMALE
Wal-Green Patricia, Kenneth Vogt.

JUNIOR HEIFER CALF
Lyrene Maestro's Aggie, Mary Hunsberger.

SENIOR HEIFER CALF
Maylee Manor Pixie, Stephen Shook.

HEIFER, 1 YEAR AND UNDER 18 MONTHS
Lyrene Major's Patrice, Lee Hunsberger.

HEIFER, 18 MONTHS AND UNDER 2 YEARS
Wal-Green Patricia, Kenneth Vogt.

COW, 2 YEARS AND UNDER 3
Wal-Green Joyce, Kenneth Vogt.

COW, 3 YEARS AND UNDER 4
Two's Butterfinger, Rollo Garner.

AGED COW
Lyrene Emory's Fortune, David Hunsberger.

SHOWMANSHIP
Mary Hunsberger.

Salem County 4-H and District Open Show

Woodstown, N. J., August 11
JUDGE: Paul Spann
FITTING AND SHOWING JUDGE: Louis Gruninger

EXHIBITORS: Clifton Bonham, Bridgeton; James Bonham, Bridgeton; Robert Counsellor, Salem; William Duble Estate, Woodstown; Glen Eachus, Mullica Hill; Milton Eachus, Mullica Hill; Dick Fogg, Salem; Leland Hitchner, Cumberland County; Winfield Jess, Jr., Woodstown; Allen Patrick, Salem; Collins Patrick, Salem.

SENIOR AND GRAND CHAMPION FEMALE
Wellacrest June, Milton Eachus.

JUNIOR CHAMPION FEMALE
Hominy Hill Happiness, James Bonham.

JUNIOR HEIFER CALF
Ridge Pin Rosebud, Winfield Jess, Jr.

SENIOR HEIFER CALF
Cool Run D. D. Betty, James Bonham.

HEIFER, 1 YEAR AND UNDER 18 MONTHS
Quinton Maxium Queen, Allen Patrick.

HEIFER, 18 MONTHS AND UNDER 2 YEARS
Hominy Hill Happiness, James Bonham.

COW, 2 YEARS AND UNDER 3
Cool Run D. Duke's Sandra, William Duble Estate.

COW, 3 YEARS AND OVER
Wellacrest June, Milton Eachus.

Wellacrest June, senior and grand champion at the Salem County, N. J., 4-H and District Open Show, and owner Milton Eachus, Mullica Hill, N. J.

Kentucky State Fair

By M. L. Dawdy

The Kentucky State Fair, at Louisville on September 15, brought out 161 head of Guernseys to parade before Judge Merton Sowerby, Princeton, N. J., on his second successive assignment at the Kentucky show. The numbers were up slightly from a year ago and 35 head short of the all-time high in 1958. One hundred seventy-one head actually were in the barns. At the noon hour, the first place winners paraded before the TV camera in a live broadcast from the fairgrounds featuring the Guernsey and the Jersey shows.

A major segment of the Indiana show of the preceding week was included in the exhibit. Out-of-state herds included those of Mrs. Gertrude McNaught, Rolling Acres Farm, Elgin, Ill.; Cecil Bosstick and Daughter, Rose Hill Farm, Rosedale, Ind.; Oscar Wiley and Family, Tower Tree Farm, Greensburg, Ind.; David Paris, Mid Acres Farm, Franklin, Ind.; John Krauter, Lee-Kra Farms, New Paris, Ind.; Emerson Mithoefer and Daughters, Mithoefer Farms, Indianapolis, Ind., and Darius Kingen and Son, Kingendale Farm, Muncie, Indiana.

Six exhibitors divided the 19 blue ribbons and 14 exhibitors figured in the first three places. Rolling Acres, with four blues in single classes and four in the groups, for a total of eight, was the heaviest winner; Cecil Bosstick and Daughter took four singles and two groups for six; John Krauter collected two for Lee-Kra Farm, and one each went to Darius Kingen and Son, Franklin Brothers, Lewisburg, and Marvin McCullough, Lexington.

In the female show, grand championship and reserve grand championship went to the same two stablemates of Cecil Bosstick and Daughter as at the Indiana show, but in reverse order. Fuller Farms Acta Mayme headed the three-year-old class because of style, udder, dairy character and strength of top over Norgert's Bea Ramona, from Rolling Acres, and got the nod for senior and grand championship for the Bossticks. Duffield S. Sadie, a very similar pattern to the three-year-old, headed the aged cow class because of udder and feet and legs over Norgert's Alexis Carrie, a very stylish and sharp cow from Rolling Acres, and got the nod for reserve grand championship for the Bossticks. These two cows also stood in the same order of winning in the best uddered cow class. Cecil Bosstick made it three out of four in the milking classes by heading the four-year-olds with Nancyetta of Rose Hill, that had more heart and depth of rib over the stretchier Norgert's Quebec Topast from Rolling Acres.

The senior and grand champion of the Kentucky classes was the fourth place three-year-old, Saloma Way O'Roman's Julia, a great-bodied young cow that needed more bloom to the udder. She will be remembered as a senior calf, having been second in class at the National Junior Show and third in the Open Show at Waterloo. The reserve grand champion of the Kentucky classes was Roselda Royal, third place aged cow shown by Franklin Brothers, Lewisburg, that was grand champion of the FFA show and is a good, sharp, useful cow in her own right.

The Fourth Kentucky Two-Year-Old Futurity started the milking classes. Green Valley's D. Evelyn, shown by J. L. Coots and Son, Finchville, received the winner's Purse, the blanket of roses, and the Futurity Trophy awarded by the Pillsbury Mills and presented by Judith Ann Moss of Campbellsville. Standing second and third were Willow-Wilde Farm of Hixson and Burnette, Fulton, with Willow-Wilde's Noble Snowflake and Willow-Wilde's Noble Ella, daughters of the grand champion bull. In fourth was Stuart P. Berryman, Nicholasville, with Berryman Farms Alpine Rose. In the open two-year-old class, the Futurity winner bowed to Norgert's Q Scotsman Alexis for Rolling Acres that headed the class and the Coots entry in second.

It was three out of four blues in the junior female classes for Rolling Acres. Only Orleton Farm Hero's Lois, shown by Marvin McCullough, Orleton Farm, Lexington, could stop the visitors in the senior yearling class. For the fourth straight State Show, Norgert's Quebec Unity headed the junior yearlings and went on to be junior champion, and to date is undefeated. Her stablemate, Norgert's Emperor S. Supreme, because of feet and legs, barely nosed out Weezwood M. Pauline, the 4-H entry of Woodrow Hughes, Jr. Scottsville, in the senior calf class to become reserve junior champion. Norgert's General's R. Shirley, from Rolling Acres, led the junior calf class as she did at Indiana the preceding week, but was pushed by Rose Hill F. Laurel, a calf that has a lot of promise and finally made her way up to second, from the Bosstick string. Junior champion of the Kentucky classes was Rosedale D. Annable, the third place junior calf, shown by N. H. Scott, Manitou, and the reserve Kentucky junior champion was the Hughes entry, the second place senior calf, Weezwood M. Pauline.

The bull show was again dominated by Henslee Farms D. Noble, that for the sixth time was grand champion of the Kentucky State Fair, however this year under the ownership of John Krauter of Lee-Kra Farms, New Paris, Indiana. In spite of his years, "D. Noble" never looked better. Second to him, and Kentucky senior and grand champion, was Henslee Farm's O'Roman, a grandson of the dam of "D. Noble," Henslee Farms G. Nona, shown by James V. O'Banion, Campbellsville. A son of the grand champion bull, Willow-Wilde's Noble Wilrob, was first place two-year-old bull for Franklin Brothers, Lewisburg.

The junior champion bull was the first place senior yearling, Lang of Rose Hill, shown by Cecil Bosstick, that got the purple over the Indiana junior champion, Kingendale Jolly Noble, also an outstanding youngster from Kingendale Farm, that headed the junior yearling class at both shows but was showing with the result of an injury from a fork tine in the left rear pastern. Lee-Kra Farms B's Improver started the show by winning the bull calf class for Lee-Kra Farms. The Kentucky junior championship and reserve junior championship of the bull show both went to Willow-Wilde. Foremost Mayroyal Diamond won the former and was fourth senior yearling, while the second place junior yearling Willow-Wilde's Noble Abe, was the Kentucky reserve junior champion.

The group classes were a shutout by Rolling Acres and Bosstick. Norgert's Quebec Scotsman sired the winning junior get for Rolling Acres over the Lee-Kra group by Henslee Farms Galahads Virgel, and also the first senior get over four cows by Henslee Farms D. Noble from Willow-Wilde. Rolling Acres led out the three best females bred by exhibitor to head Lee-Kra, and the two farms stood in the same order in the produce of dam, the first pair being out of Norgert's Scotsman Ramona, and the second out of Henslee Farms G. Nona, including the grand champion bull. In the dairy herd group, with three first place cows, including the grand champion and the reserve grand champion, Bosstick led the class ahead of Rolling Acres.

Four District Herds were shown, with first place going to District 1,

Western Kentucky, followed by District III, South Central Kentucky, District II, North Central Kentucky, and District IV, Eastern Kentucky.

Following is a list of awards:

SENIOR AND GRAND CHAMPION BULL
Henslee Farms D. Noble, Lee-Kra Farms, New Paris, Ind.

KENTUCKY SENIOR AND GRAND CHAMPION BULL
Henslee Farm's O'Roman, J. V. O'Banion, Campbellsville.

JUNIOR CHAMPION BULL
Lang of Rose Hill, Cecil Bosstick and Daughter, Rosedale, Ind.

KENTUCKY JUNIOR CHAMPION BULL
Foremost Mayroyal Diamond, Willow-Wilde Farm, Fulton.

RESERVE JUNIOR CHAMPION BULL
Kingendale Jolly Noble, Darius Kingen and Son, Muncie, Ind.

KENTUCKY RESERVE JUNIOR CHAMPION BULL
Willow-Wilde's Noble Abe, Willow-Wilde Farm.

SENIOR AND GRAND CHAMPION FEMALE
Fuller Farms Acta Mayme, Cecil Bosstick and Daughter.

KENTUCKY SENIOR AND GRAND CHAMPION FEMALE
Saloma Way O'Roman's Julia, James D. O'Banion, Campbellsville.

RESERVE SENIOR AND GRAND CHAMPION FEMALE
Duffield S. Sadie, Cecil Bosstick and Daughter.

KENTUCKY RESERVE GRAND CHAMPION FEMALE
Roselda Royal, Franklin Brothers, Lewisburg.

JUNIOR CHAMPION FEMALE
Norgert's Quebec Unity, Gertrude McNaught, Elgin, Ill.

KENTUCKY JUNIOR CHAMPION FEMALE
Rosedale D. Annable, N. H. Scott, Manitou.

RESERVE JUNIOR CHAMPION FEMALE
Norgert's Emperor S. Supreme, Gertrude McNaught.

KENTUCKY RESERVE JUNIOR CHAMPION FEMALE
Weezwood M. Pauline, Woodrow H. Hughes, Jr., Scottsville.

BULL CALF, UNDER 1 YEAR
1, Lee-Kra Farms B's Improver, Lee-Kra Farms; 2, Norgert's Royal Cary, Gertrude McNaught; 3, Mithoefer's P. Bell-Buoy, Emerson J. Mithoefer and Daughters, Indianapolis, Ind.

BULL, 1 YEAR AND UNDER 18 MONTHS
1, Kingendale Jolly Noble, Darius Kingen and Son; 2, Willow-Wilde's Noble Abe, Willow-Wilde Farm; 3, Norgert's Royal Prince Nance, Gertrude McNaught.

BULL, 18 MONTHS AND UNDER 2 YEARS
1, Lang of Rose Hill, Cecil Bosstick and Daughter; 2, Henslee Farms Noneeta's Count, Lee-Kra Farms; 3, Henslee Farms O. Master, Mid Acres Farm, Franklin, Ind.

BULL, 2 YEARS AND UNDER 3
1, Willow-Wilde's Noble Wilrob, Franklin Brothers; 2, Orleton Farm Beacon's Ray, Marvin McCullough, Lexington; 3, Henslee Farms V Victor, Willow-Wilde Farm.

BULL, 3 YEARS AND OVER
1, Henslee Farms D. Noble, Lee-Kra Farms; 2, Henslee Farm's O'Roman, J. V. O'Banion; 3, Goldenrod E. Sugg, Marvin McCullough.

JUNIOR HEIFER CALF
1, Norgert's General's R. Shirley, Gertrude McNaught; 2, Rose Hill F. Laurel, Cecil Bosstick and Daughter; 3, Rosedale D. Annable, N. H. Scott.

SENIOR HEIFER CALF
1, Norgert's Emperor S. Supreme, Gertrude McNaught; 2, Weezwood M. Pauline, Woodrow H. Hughes, Jr.; 3, Norgert's Emperor B. Romona, Gertrude McNaught.

HEIFER, 1 YEAR AND UNDER 18 MONTHS (Not in milk)
1, Norgert's Quebec Unity, Gertrude McNaught; 2, Henslee Farms V Charlene, Lee-Kra Farms; 3, Weezwood Masters Queen, Woodrow H. Hughes, Jr.

HEIFER, 18 MONTHS AND UNDER 2 YEARS (Not in milk)
1, Orleton Farm Hero's Lois, Marvin McCullough; 2, Norgert's Quebec Alicia, Gertrude McNaught; 3, Willow-Wilde Noble Patience, Willow-Wilde Farm.

COW, 2 YEARS AND UNDER 3
1, Norgert's Q Scotsman Alexis, Gertrude McNaught; 2, Green Valley's D Evelyn, J. L. Coots and Son, Finchville; 3, Willow-Wilde's Noble Snowflake, Willow-Wilde Farm.

COW, 3 YEARS AND UNDER 4
1, Fuller Farms Acta Mayme, Cecil Bosstick and Daughter; 2, Norgert's Bea Ramona, Gertrude McNaught; 3, Norgert's Bea Dewdrop, Gertrude McNaught.

COW, 4 YEARS AND UNDER 5
1, Nancyetta of Rose Hill, Cecil Bosstick and Daughter; 2, Norgert's Quebec Topast, Gertrude McNaught; 3, Lee-Kra Farms P. Beatrice, Lee-Kra Farms.

COW, 5 YEARS AND OVER
1, Duffield S. Sadie, Cecil Bosstick and Daughter; 2, Norgert's Alexis Carrie, Gertrude McNaught; 3, Roselda Royal, Franklin Brothers.

BEST UDDERED COW (In milk)
1, Fuller Farms Acta Mayme, Cecil Bosstick and Daughter; 2, Duffield S. Sadie, Cecil Bosstick and Daughter; 3, Norgert's Bea Dewdrop, Gertrude McNaught.

JUNIOR GET OF SIRE
1, Gertrude McNaught on get of Norgert's Quebec Scotsman; 2, Lee-Kra Farms on get of Henslee Farms Galahads Virgel; 3, Woodrow H. Hughes, Jr., on get of Robin Roost General Masterpiece.

GET OF SIRE
1, Gertrude McNaught on get of Norgert's Quebec Scotsman; 2, Willow-Wilde Farm on get of Henslee Farms D. Noble; 3, Kenneth Ward, Clinton, on get of Henslee Farms D. Noble.

PRODUCE OF DAM
1, Gertrude McNaught on produce of Norgert's Scotsman Ramona; 2, Lee-Kra Farms on produce of Henslee Farms G. Nona; 3, Willow-Wilde Farm on produce of Willow-Wilde Royal Maxim.

BEST THREE FEMALES
1, Gertrude McNaught; 2, Lee-Kra Farms; 3, Willow-Wilde Farm.

DAIRY HERD
1, Cecil Bosstick and Daughter; 2, Gertrude McNaught; 3, Willow-Wilde Farm.

DISTRICT HERD
1, District I; 2, District III; 3, District II.

Kentucky Junior Show

BY M. L. DAWDY

THE Kentucky Junior Show at Louisville on September 10, a week preceding the Open Show, brought out a total of 135 head before Judge Harold Kaeser, Columbus, Ohio. The 4-H Division exhibited 84 head and the FFA Division 51 head. The total was up slightly from a year ago, and only 12 short from the record show of 1958. The Fourth Annual Junior Exhibitors' Picnic, sponsored by the Kentucky G. B. A., was held the evening before the show, with 125-150 people enjoying the chicken barbecue. Mr. and Mrs. Gilbert Marsh did their usual fine job in preparing the food.

4-H

Seven exhibitors divided the eight blues in the 4-H division, with Woodrow Hughes, Jr., Scottsville, being the only repeat winner. Claude Newman, Jr., Philpot, had one blue and three reds. The show also featured several winners from past years. Senior and grand championship went to Willow-Wilde Noble Ella, the first prize two-year-old, shown by Pattie Hixson, Fulton. This heifer was the second senior yearling heifer last year in the Junior Show and third in the Open Show. In a close placing, she nosed out in class Sunny View Dictator's Doonie, the first junior yearling last year and Kentucky junior champion, owned by Claude B. Newman, Jr., with the judge giving advantage of rear udder and teat placement to the Hixson heifer. The three-year-old class brought back last year's top two-year-old, Crestview Madam, shown by Jane Champion, Salvisa, to head the class over Saloma Way O'Roman's Julia, shown by Douglas O'Banion, Campbellsville, that compiled an outstanding record a few years ago as a senior calf, standing second and third in the two shows at Waterloo. A great-bodied, strong young cow, she was not as tight in the udder as the open-ribbed top cow. Shelter Row Sue, shown by Joseph S. Johnson, Cynthiana, had developed from a winning yearling into a nice open-ribbed, upstanding young cow to head the four-year-old class over a deeper-bodied, smoother rear-uddered cow, Speakes Golden Prize, shown by Ralph Speakes, Stanford. Last year's Kentucky and Mid-South grand champion, Bayville Margaret Vi, shown by Jane Cloe, Berry, was not in bloom this year, but was strong enough in breed character, sharpness and scale to head the aged cow class.

The junior champion female came from the senior yearling class in the form of Weezewood Master's May, shown by Woodrow Hughes, Jr. She was last year's top junior heifer calf and has developed into a large, stretchy, good-legged yearling, although the judge liked Sunny View Dictator's Dairymaid, shown by Claude Newman, Jr., in second, better in the heart and rump. Hughes and Newman earlier stood in the same order in the senior calf class on a close placing. Claude Newman, Jr., gathered in the first blue in the junior heifer calf class with Sunny View Dictator's Dairymaid that had more size and balance than Rosedale D. Shirley, led by Jerry Brumagen, Robertson. Douglas O'Banion, showing Saloma Way Max's Maxine, with heart, rib and straightness of legs, headed the junior yearling class over Elma of Sycamore

Valley, a sharper yearling shown by Ray Holderer, Lyndon.

In the showmanship contest, Woodrow Hughes, Jr., was top showman. Harrison County presented the best County Group, ahead of Taylor County.

FFA

Six different exhibitors divided the eight blues in the FFA division, with Rex Hix, Scottsville, and Paul D. Mahuron, Simpsonville, each taking two. The entry of Bob Franklin, Lewisburg, Roselda Royal, with many grand championships to her credit, among them grand champion of last year's FFA show and winning four-year-old the previous year, was first aged cow and senior and grand champion. Sharp, well-balanced and stylish, she headed a class of good milky cows. Sunny Acres Beth, shown by Paul Mahuron, Simpsonville, due to size and fore udder, headed a light four-year-old class. Rex Hix gathered in his two blues in succession. Sunny Meadows K. Promise, having more capacity and substance than the Jerry Brumagen entry, Fertile Valley L. Lucky, headed the three-year-old class, and B. R. Marmoo, although springing, headed the two-year-old class for Rex because of sharpness, balance and teat placement, over Willise Farm's Fabron's Willa, shown by Bill Franklin, Lewisburg.

The junior champion was the first senior yearling, Hathaway's Farm Julie, shown by Talbert Bedwell, South Marshall, that with more size, substance and balance headed the class over Griffin Springs Katrinka, shown by Cleve Rice, Greensburg.

In a nice class of junior heifer calves, Mei Shaan Acres Wilrobs Norma won for Bill Franklin because of sharpness and openness over Golden Acres Royal Lady, a good-hearted and growthier calf, shown by Richard Salmon, Campbellsville. Paul Mahuron collected his second blue in the senior calf class on Maple Hill Sandra, that was smoother in shoulder and straighter in legs and loin and cleaner in the neck than Mei Shaan Acre's Wilbrob's Rosa, the deeper-ribbed entry of Bob Franklin. Tressie Melodie Starlight headed the junior yearling class for Haskell Hughes, Park City. She was cleaner in the front end, more open in rib and neater in tail setting than Saloma Way Fredia, shown by David G. O'Banion, Campbellsville, a nice-headed calf that was straighter on rear legs than the top. Paul Mahuron, doing a nice job, was winner of the FFA showmanship contest.

Following is a list of awards:

4-H

Senior and Grand Champion Female
Willow-Wilde Noble Ella, Pattie L. Hixson, Fulton.

Junior Champion Female
Weezwood Master's May, Woodrow H. Hughes, Jr., Scottsville.

Junior Heifer Calf
1, Sunny View Dictator's Dairymaid, Claude B. Newman, Jr., Philpot; 2, Rosedale D. Shirley, Curtis Scott, Manitou; 3, Rosedale Actor's Lucy, Curtis Scott.

Senior Heifer Calf
1, Weezwood M. Pauline, Woodrow H. Hughes, Jr.; 2, Sunny View Dictator's Wanda, Claude B. Newman, Jr.; 3, Tri Acres Marie, Laverne Woody, Columbia.

Heifer, 1 Year and Under 18 Months
1, Saloma Way Max's Maxine, Douglas O'Banion, Campbellsville; 2, Elma of Sycamore Valley, Ray Holderer, Lyndon; 3, Rosedale Golden Princess, Curtis Scott.

Heifer, 18 Months and Under 2 Years
1, Weezwood Master's May, Woodrow H. Hughes, Jr.; 2, Sunny View Dictator's Dairymaid, Claude B. Newman, Jr.; 3, Weezwood Master's Marlet, Woodrow H. Hughes, Jr.

Cow, 2 Years and Under 3
1, Willow-Wilde Noble Ella, Pattie L. Hixson; 2, Sunny View Dictator's Doonie, Claude B. Newman, Jr.; 3, Rock Farm's R. June, James Robards, Shepardsville.

Cow, 3 Years and Under 4
1, Crestview Madam, Jane Champion, Salvisa; 2, Saloma Way O'Roman's Julia, Douglas O'Banion; 3, Nobinland Frances, Phillip Ogburn, Carrollton.

Cow, 4 Years and Under 5
1, Shelter Row Sue, Joseph Sidney Johnson, Cynthiana; 2, Speakes Golden Prize, Ralph Speakes, Stanford; 3, Betty Anella, Judith Baldwin, Cynthiana.

Cow, 5 Years and Over
1, Bayville Margaret Vi, Jane Marylin Cloe, Berry; 2, Queen's Princess, Sammy Gaines Hacker, McKinney; 3, Patty Cyvanetta, Ben Morrow McNear, Owenton.

County Group
1, Harrison County; 2, Taylor County; 3, Todd County.

Showmanship
Woodrow H. Hughes, Jr.

FFA

Senior and Grand Champion Female
Roselda Royal, Bob Franklin, Lewisburg.

Junior Champion Female
Hathaway's Farm Julie, Talbert Bedwell, South Marshall.

Junior Heifer Calf
1, Mei Shaan Acres Wilrobs Norma, Bill Franklin, Lewisburg; 2, Golden Acres Royal Lady, Richard Salmon, Campbellsville; 3, Cyndy Ann of Central Hill Farm, David Michael Buckner, Deming.

Senior Heifer Calf
1, Maple Hill Sandra, Paul Davis Mahuron, Simpsonville; 2, Mei Shaan Acre's Wilrob's Rosa, Bob Franklin; 3, Orleton's Farm Sugg's Cleopat, Robert Thompson, Jr., Wilmore.

Heifer, 1 Year and Under 18 Months
1, Tressie Melodie Starlight, Haskell Hughes, Park City; 2, Saloma Way Fredia, David G. O'Banion, Campbellsville; 3, Leah L. of Rose Hill, Robert Thompson, Jr.

Heifer, 18 Months and Under 2 Years
1, Hathaway's Farm Julie, Talbert Bedwell; 2, Griffin Springs Katrinka, Cleve B. Rice, Greensburg; 3, Mei Shaan Acre's Levity Jewel, Bob Franklin.

Cow, 2 Years and Under 3
1, B. R. Marmoo, Rex Hix, Scottsville; 2, Willise Farm's Fabron's Willa, Bill Franklin, 3, Fertile Valley R. Jan, Jerry Brumagen, Deming.

Cow, 3 Years and Under 4
1, Sunny Meadows K. Promise, Rex Hix; 2, Fertile Valley L. Lucky, Jerry Brumagen; 3, Ducky of Sycamore Valley, Larry Hatter, Middleburg.

Cow, 4 Years and Under 5
1, Sunny Acres Beth, Paul Davis Mahuron, Simpsonville; 2, Primrose Farm Belle, Gene Morgan, Scottsville.

Cow, 5 Years and Over
1, Roselda Royal, Bob Franklin; 2, Sunnydale's Cassie Ann, Haskell Hughes, Park City; 3, Highview Valiant Princess, Jimmie Casada, Scottsville.

Showmanship
Paul Davis Mahuron.

Crawford County, Pa., Fair

Judge: Wade White

125 Head Shown

Exhibitors: Bruce Batchelor, Edinboro; Allen Campbell, Grove City; Leroy Campbell, Grove City; Charles Lodge, Cambridge Springs; Linda Lodge, Cambridge Springs, Robert Marburger, Mercer; Clarence Proper, Diamond; Clarence Reed and Son, Slippery Rock; Windy Hill Farms, Titusville.

Grand Champion Bull
Windy Hill Oris Prince, Windy Hill Farms.

Reserve Champion Bull
Entry, Bruce Batchelor.

Senior and Grand Champion Female
Entry, Leroy Campbell.

Reserve Senior and Grand Champion Female
Entry, Windy Hill Farms.

Junior Champion Female
Entry, Windy Hill Farms.

Bull Calf, Under 1 Year
Entry, Windy Hill Farms.

Bull, 1 Year and Under 18 Months
Entry, Leroy Campbell.

Bull, 18 Months and Under 2 Years
Entry, Bruce Batchelor.

Aged Bull
Windy Hill Oris Prince, Windy Hill Farms.

Junior Heifer Calf
Entry, Charles Lodge.

Senior Heifer Calf
Entry, Bruce Batchelor.

Heifer, 1 Year and Under 18 Months
Entry, Bruce Batchelor.

Heifer, 18 Months and Under 2 Years
Entry, Windy Hill Farms.

Cow, 2 Years and Under 3
(Not in milk)
Entry, Windy Hill Farms.

Cow, 2 Years and Under 3
(In milk)
Entry, Bruce Batchelor.

Cow, 3 Years and Under 4
Entry, Windy Hill Farms.

Cow, 4 Years and Under 5
Entry, Leory Campbell.

Cow, 5 Years and Over
Entry, Windy Hill Farms.

Best Uddered Cow
Entry, Leroy Campbell.

Dry Uddered Cow
Entry, Clarence Reed and Son.

Junior Get of Sire
Windy Hill Farms.

Senior Get of Sire
Windy Hill Farms.

Produce of Dam
Leroy Campbell.

Best Three Females
(Any age, bred and owned by exhibitor)
Windy Hill Farms.

Best 4-H Female
(Bred and owned by exhibitor)
Robert Marburger.

Best FFA Female
(Bred and owned by exhibitor)
Allen Campbell.

Dairy Herd
Windy Hill Farms.

Atlantic Rural Exposition

By K. M. Mace

In another excellent Virginia Guernsey Show at the Atlantic Rural Exposition, 84 head were shown before Judge R. N. Wills, McDonough, Md., who did an excellent job and placed the classes very promptly. The exhibitors included: Bayville Farms, Inc., Norfolk; Belnemus Farm, Powhatan; Brookberry Farm, Winston-Salem, N. C.; David Byers, Stuart; Carlton Brothers, Little Plymouth; E. L. Crickenberger, Ronceverte, W. Va.; Richard Earhart, Nokesville; Freegrove Farm, Staunton; George Watts Hill, Rougemont, N. C.; Holliknoll Farm, Franklin; Jane Jackson, Staunton; John N. Jackson, Jr., Staunton; Alvin S. Mistr, Jr., Richmond; Red Level Farm, Stuart; Ronald M. Whicker, Jr., Bristol, and Harvey Wingfield, Glen Allen.

The bull classes were small, but quality was there. Junior championship went to Holliknoll Farm with the bull calf, Holliknoll Bond's Borkman. Senior and grand championship was taken by Quail Roost Kater Toiler, an outstanding two-year-old exhibited by Bayville Farms, Inc., and George Watts Hill.

Junior championship for females went to Brookberry Farm on the outstanding junior yearling, Brookberry Just Helen. Bayville Farms, Inc., had the senior and grand champion female, Bayville Royal Lavinia, a great three-year-old, by Bayville Royal Leslie. Holliknoll Farm had the reserve champion female, Holliknoll Bond's Delora.

A get of Wandamere Anson's Bond, shown by Holliknoll Farm, won the junior get of sire class. Carlton Brothers won the produce of dam class with a produce of Orpheus Susie Glamour. The dairy herd group and best three females were taken by Bayville Farms, Inc., as well as the senior get of sire on a get of Bayville Royal Leslie. The best uddered cow was the grand champion, Bayville Royal Lavinia.

Bayville Farms was premier breeder and premier exhibitor.

Following is a list of awards:

Senior and Grand Champion Bull
Quail Roost Kater Toiler, Bayville Farms, Inc., Norfolk, and George Watts Hill, Rougemont, N. C.

Junior Champion Bull
Holliknoll Bond's Borkman, Holliknoll Farm, Franklin.

Senior and Grand Champion Female
Bayville Royal Lavinia, Bayville Farms, Inc.

Reserve Champion Female
Holliknoll Bond's Delora, Holliknoll Farm.

Junior Champion Female
Brookberry Just Helen, Brookberry Farm, Winston-Salem, N. C.

Bull Calf, Under 1 Year
1, Holliknoll Bond's Borkman, Holliknoll Farm; 2, Bayville Royal Ladysman, Bayville Farms, Inc.; 3, Brookberry Jolly Monitor, Brookberry Farm.

Bull, 1 Year and Under 18 Months
1, Bayville Royal Supreme, Bayville Farms, Inc.; 2, Red Level Paula's Prince, Red Level Farm, Stuart.

Bull, 18 Months and Under 2 Years
1, Belnemus Emory Pre Rustic, Belnemus Farm, Powhatan; 2, Freegrove P. B. Model, Freegrove Farm, Staunton.

Bull, 2 Years and Under 3
1, Quail Roost Kater Toiler, Bayville Farms, Inc., and George Watts Hill.

Junior Heifer Calf
1, Holliknoll Proud Della, Holliknoll Farm; 2, Bayville Socute Orchid, Bayville Farms, Inc.; 3, Brookberry Jolly Charmanti, Brookberry Farm.

Senior Heifer Calf
1, Hamhurst Forward's Meade, Red Level Farm; 2, Bayville Royal Effie, John N. Jackson, Jr., Staunton; 3, Bayville Jolly Dollie, Bayville Farms, Inc.

Heifer, 1 Year and Under 18 Months
1, Brookberry Just Helen, Brookberry Farm; 2, Brookberry Just Andrea, Brookberry Farm; 3, Bayville Loyal Lula, Bayville Farms, Inc.

Heifer, 18 Months and Under 2 Years
1, Deerpath Dear Maiden, E. L. Crickenberger, Ronceverte, W. Va.; 2, Bayville O'Alice, Bayville Farms, Inc.; 3, Brookberry Ben's Rachel, Brookberry Farm.

Cow, 2 Years and Under 3
1, Holliknoll Bond's Delora, Holliknoll Farm; 2, Bayville Golden Jade, Bayville Farms, Inc.; 3, Freegrove G. Melba, Freegrove Farm.

Cow, 3 Years and Under 4
1, Bayville Royal Lavinia, Bayville Farms, Inc.; 2, Langmore Dominant Exemption, Holliknoll Farm; 3, Beaver Dam Galahad Gail, Carlton Brothers, Little Plymouth.

Cow, 4 Years and Under 5
1, Bayville Royal Cupid, Bayville Farms, Inc.; 2, Holliknoll Coronet's Catherine, Holliknoll Farm; 3, Freegrove C. Geneva, John N. Jackson, Jr.

Cow, 5 Years and Over
1, Bayville Margaret Doll, Bayville Farms, Inc.; 2, Pollie Bayard, Holliknoll Farm; 3, Pine Grove Her Nina, David Byers, Stuart.

Best Uddered Cow
1, Bayville Royal Lavinia, Bayville Farms, Inc.; 2, Holliknoll Bond's Delora, Holliknoll Farm; 3, Bayville Golden Jade, Bayville Farms, Inc.

Junior Get of Sire
1, Holliknoll Farm on get of Wandamere Anson's Bond; 2, Brookberry Farm on get of Brookberry Gay Jupiter; 3, Bayville Farms, Inc., on get of Bayville Royal Leslie.

Senior Get of Sire
1, Bayville Farms, Inc., on get of Bayville Royal Leslie; 2, Red Level Farm on get of Bayville Golden Monarch; 3, Carlton Brothers on get of Bayville General Galahad.

Produce of Dam
1, Carlton Brothers on produce of Orpheus Susie Glamour; 2, Holliknoll Farm on produce of Langmore Happy Exemption; 3, Belnemus Farm on produce of Vaughandale's Virgie.

Best Three Females
1, Bayville Farms, Inc.; 2, Holliknoll Farm; 3, Brookberry Farm.

Dairy Herd
1, Bayville Farms, Inc.; 2, Holliknoll Farm; 3, Red Level Farm.

Premier Breeder and Exhibitor
Bayville Farms, Inc.

Virginia State Junior Show

September 24 was show day for Junior Club members in Virginia. Sixty-nine Guernseys were paraded before the judge for his consideration, and there was keen interest at the ringside. David Byers, Stuart, had the grand champion cow, Pine Grove Her Nina, winning the silver bowl offered by Pet Dairy Products Company. William Davis Carlton, Little Plymouth, had the reserve champion, Beaver Dam Galahad Gail.

Winning the Virginia Guernsey Breeders' trophies for Fitting and Showmanship were: Junior Division, Richard Earhart, Nokesville, fitting, and William Piggott, Jr., Purcellville, showmanship; Senior Division, Max Creasy, Bedford, fitting, and Ruth Ann Birdsall, Gloucester, showmanship. All Junior exhibitors were served Golden Guernsey milk by the Virginia Guernsey Breeders' Association.

Following the show, a Junior State Herd was selected to go with the Bayville herd to the National Guernsey Show, Waterloo, Iowa. This trip was made possible for the Junior Herd through the generosity of W. Clark Fleming, Jr., manager of Bayville Farms, and A. M. MacKay, his assistant, in offering to take the Junior Herd. Junior Club members making the trip were: John N. Jackson, Jr., Staunton, William Davis Carlton, Little Plymouth, and Ronald M. Whicker, Jr., Bristol. Max Lund, Assistant Agent of Augusta County, took the boys to Waterloo.

Following is a list of awards:

Senior and Grand Champion Female
Pine Grove Her Nina, David Byers, Stuart.

Reserve Champion Female
Beaver Dam Galahad Gail, William Davis Carlton, Little Plymouth.

Junior Champion Female
Beaver Dam Galahad Queen, John R. Carlton, Little Plymouth.

Junior Heifer Calf
1, Midview Lucky Crocus, Alvin S. Mistr, Jr., Richmond; 2, Plainview Lucky Lou, Richard Earhart, Nokesville; 3, Freegrove A. Stardust, Jane Ellen Jackson, Staunton.

Senior Heifer Calf
1, Beaver Dam Galahad Queen, John R. Carlton; 2, Beaver Dam Galahad Sue, William Davis Carlton; 3, Bayville Royal Effie, John N. Jackson, Jr., Staunton.

Heifer, 1 Year and Under 18 Months
1, Beaver Dam Inheritance Gwin, William Davis Carlton; 2, Holliknoll Dominant Frances, Ronald Beauvais, Franklin; 3, Bayville Socute Lady, Ronald Whicker, Jr., Bristol.

HEIFER, 18 MONTHS AND UNDER 2 YEARS

1, Bayville Lucky Anthea, Ronald Whicker, Jr.; 2, Beaver Dam Galahad Queenie, Rogers Wayne Carlton, Little Plymouth; 3, Beaver Dam Galahad Karon, John R. Carlton.

COW, 2 YEARS AND UNDER 3

1, Bayville Socute Ulika, Richard Earhart; 2, Bayville Jolly Brightrose, Ronald Whicker, Jr.; 3, Bayville Royal Lassetta, John N. Jackson, Jr.

COW, 3 YEARS AND UNDER 4

1, Beaver Dam Galahad Gail, William Davis Carlton; 2, Freegrove B. Arlene, John N. Jackson, Jr.; 3, Maggie's Queen, Davis E. Birdsall, Gloucester.

COW, 4 YEARS AND OVER

1, Pine Grove Her Nina, David Byers; 2, Freegrove C. Geneva, John N. Jackson, Jr.; 3, Freegrove Maxim Pride, Harriett Diane Jackson, Staunton.

DAM AND DAUGHTER

1, Beaver Dam Galahad Gail and Beaver Dam Inheritance Gwin, William Davis Carlton; 2, Bayville Golden Laughter and Plainview Lucky Lou, Richard Earhart; 3, Freegrove C. Geneva and Freegrove R. Ginger, John N. Jackson, Jr.

DISTRICT HERD

1, Northeastern; 2, Northern; 3, Southwest.

JUNIOR FITTING
(14 years and under)

1, Richard Earhart; 2, Ronald Beauvais.

JUNIOR SHOWMANSHIP
(14 years and under)

1, William Piggott, Jr., Purcellville; 2, Tommy Spahs, Bristol.

SENIOR FITTING
(15 years and over)

1, Max Creasy, Bedford; 2, Ronald Whicker, Jr.

SENIOR SHOWMANSHIP
(15 years and over)

1, Ruth Ann Birdsall, Gloucester; 2, John N. Jackson, Jr.

New Mexico State Fair

BY A. WENDELL FUHRIMAN

THE Texas Rangers, represented by Bluff View Farms and Lavon Farms, met on neutral grounds to battle with the Arizona Apaches from Sarival and Shamrock tribes. The Battleground was the New Mexico State Fair, Albuquerque, on September 21. New Mexico Guernsey breeders joined in the fracas and made it a three-way fight to the finish. Ralph E. Erb, from Washington State College, was selected as Chief Judge and Counselor, and placed 164 head of Guernseys in the open classes, bringing peace and satisfaction to the warriors.

Lonnie Cox, Albuquerque, fired the first shot in winning the junior bull calf class. He also got in the last shot of the day in winning the produce of dam class on the produce of Adohr Steadfast Lass. Price-Black Farms, Inc., Arrey, accounted for three firsts and drew first blood with John Plain Viking's Tim in the two-year-old bull class. (He stood second at Waterloo and first at the International last year as a junior yearling.) In second place was Bluff View Superior Prince, for Bluff View Farms, Dallas, Tex., that had won several junior championships last year. In third place was Sarival Eldor Eclipse, last year's All-Western. Flying Horse Melody Master, at 10 years of age, and looking like a true All-American, headed his class and went on to grand championship. He was making his western debut under the colors of William Rasmussen, Glendale, Arizona. Lavon Farms, Plano, Tex., picked up four blue ribbons, including junior championship for bulls on an outstanding senior yearling, Lavon Farms P. Dreamer. In finishing the bull classes, Judge Erb remarked they were the highest quality bull classes he had seen for several years.

The female classes were strong, with 12 to 19 head in each class. The junior champion female came from a strong class of 18 senior yearlings, Bluff View Saturn Annie Laurie, owned by J. T. Lively and Son. Nineteen aged cows made up the largest cow class ever shown in New Mexico shows, regardless of breed. Lavon Farms headed this class with Brenda Myr's S. L. F. Quince, that was sharp looking. She was crowded by the beautiful uddered Fox's Mirth of Waukesha, exhibited by Price-Black Farms, Inc. In the four-year-olds, Bluff View stood first, second, and fourth on daughters of Cedar Croft Regal's Dictator and with a daughter from the three-year-old class making first in the senior get of sire. Price-Black Farms, Inc., headed the three-year-old class with Four Winds Diane, that was a close contender for championship honors. Probably the strongest class throughout was that of 17 two-year-olds, with Ver Dell T. Maryann, showing for William Rasmussen, heading this class, with McDonald Farms Jolly Berna, for Lavon Farms, in second place. Ver Dell T. Maryann, with her beautiful udder and dairy temperament, and over-all balance, went on to senior and grand champion female.

J. T. Lively and Son, of Bluff View Farms, won the premier breeder award and tied with William Rasmussen, of Sarival Farms, for premier exhibitor. Jack Lively took a couple of puffs on the Apache Peace Pipe, and through the haze called the wrong turn on the toss of the coin, with premier exhibitor banner going to William J. Rasmussen.

In the Junior 4-H Show, Gary Russell, Albuquerque, won grand championship on Rosalyn's Actress.

Following is a list of awards:

SENIOR AND GRAND CHAMPION BULL

Flying Horse Melody Master, William J. Rasmussen, Glendale, Ariz.

JUNIOR CHAMPION BULL

Lavon Farms P. Dreamer, W. Lee Moore, Plano, Tex.

SENIOR AND GRAND CHAMPION FEMALE

Ver Dell T. Maryann, William J. Rasmussen.

JUNIOR CHAMPION FEMALE

Bluff View Saturn Annie Laurie, J. T. Lively and Son, Dallas, Tex.

JUNIOR BULL CALF

1, Manzano View Dixie's Prince, Lonnie Cox, Albuquerque; 2, Price-Black Kora's Pro, Price-Black Farms, Inc., Arrey; 3, Was-Mere Statesman Steadfast, C. L. Wasmer, Albuquerque.

SENIOR BULL CALF

1, McDonald Farms Jolly Calvin, W. Lee Moore; 2, Price-Black Coral's Buscador, Price-Black Farms, Inc.; 3, Price-Black Deletta's Launcer, Price-Black Farms, Inc.

BULL, 1 YEAR AND UNDER 18 MONTHS

1, Bluff View Sterling, J. T. Lively and Son; 2, Price-Black Dedo's Governor, Price-Black Farms, Inc.; 3, Marlea Royal Rival, L. G. Zartman, Albuquerque.

BULL, 18 MONTHS AND UNDER 2 YEARS

1, Lavon Farms P. Dreamer, W. Lee Moore; 2, McDonald Farms Western Neptune, William J. Rasmussen; 3, Bluff View Salient, J. T. Lively and Son.

BULL, 2 YEARS AND UNDER 3

1, John Plain Viking's Tim, Price-Black Farms, Inc.; 2, Bluff View Superior Prince, J. T. Lively and Son; 3, Sarival Eldor Eclipse, William J. Rasmussen.

BULL, 3 YEARS AND OVER

1, Flying Horse Melody Master, William J. Rasmussen; 2, Bluff View Satin, C. L. Wasmer; 3, Price-Black Harriet's Julius, Price-Black Farms, Inc.

JUNIOR HEIFER CALF

1, Sarival Sultan's Luma, William J. Rasmussen; 2, Shamrock Bon Pansy, W. T. McClelland, Tucson, Ariz.; 3, Manzano View Mohalk's May Flow, Lonnie Cox.

SENIOR HEIFER CALF

1, Bluff View Saturn's Nipa, J. T. Lively and Son; 2, Shamrock Bon Susie, W. T. McClelland; 3, Price-Black Lancer's Girlie, Price-Black Farms, Inc.

HEIFER, 1 YEAR AND UNDER 18 MONTHS

1, Sarival Valor Beauty, William J. Rasmussen; 2, Lavon Farms D. Fan, W. Lee Moore; 3, Bluff View Saturn Prima Donna, J. T. Lively and Son.

HEIFER, 18 MONTHS AND UNDER 2 YEARS

1, Bluff View Saturn Annie Laurie, J. T. Lively and Son; 2, Lavon Farms D. L. Buella, W. Lee Moore; 3, Sarival Eldor Patricia, William J. Rasmussen.

COW, 2 YEARS AND UNDER 3

1, Ver Dell T. Maryann, William J. Rasmussen; 2, McDonald Farms Jolly Berna, W. Lee Moore; 3, Sarival Eldor Preview, William J. Rasmussen.

COW, 3 YEARS AND UNDER 4

1, Four Winds Diane, Price-Black Farms, Inc.; 2, Emory Chal Ursaline, William J. Rasmussen; 3, Erwin Farms B. Pat, L. G. Zartman.

COW, 4 YEARS AND UNDER 5

1, Esther of Maple Valley, J. T. Lively and Son; 2, Etaena of Maple Valley, J. T. Lively and Son; 3, Sunny Brooks R. Daphne, George W. Thatcher, Albuquerque.

CHAMPIONS

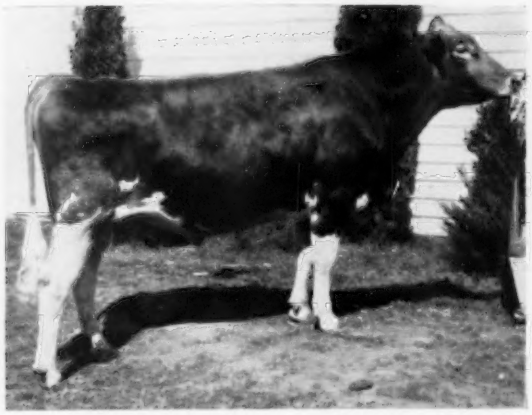

Golden Terra Conquest Charmer, senior and grand champion bull at the Western Washington State Fair, owned by Fred Rehm, Lynden, Wash.

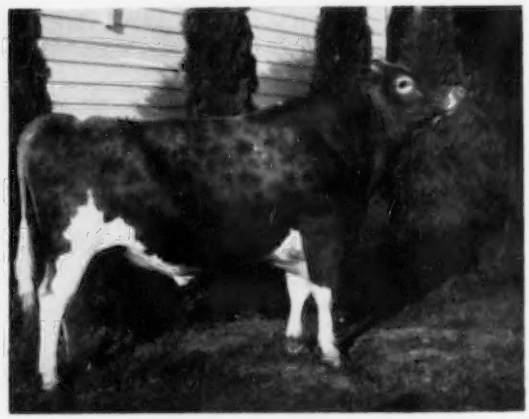

Fer-Manor Juggernaut, reserve grand champion bull at the Western Washington State Fair, owned by Elmer Norgaard, East Stanwood, and Jim Ferguson, Mount Vernon, Wash.

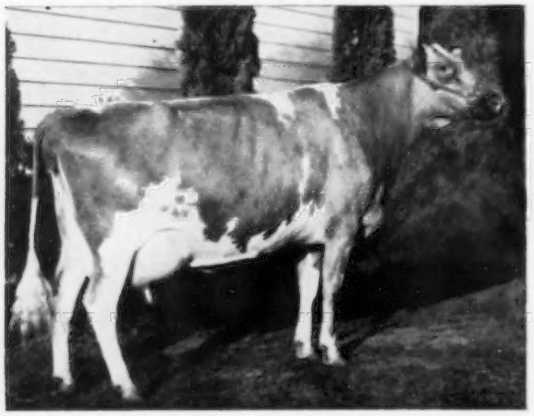

Maxvale's B. Boy's Bonnie, senior and grand champion female at the Western Washington State Fair, owned by T. A. Roetcisoender, Everett, Wash.

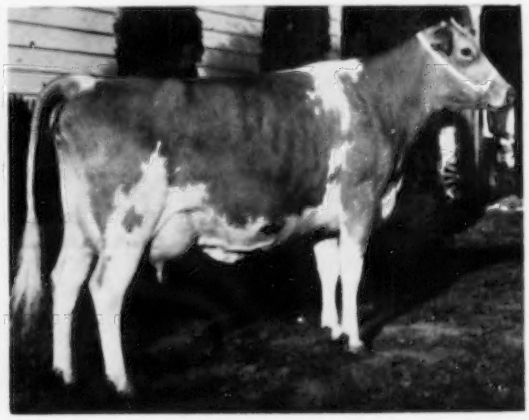

Graysmarsh Marilyn, reserve grand champion female at the Western Washington State Fair, owned by W. G. Reed and Lester J. Lancaster, Sequim, Wash.

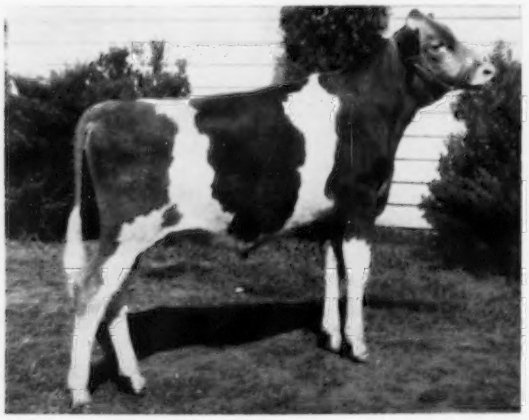

Golden Terra Nora's Navigator, junior champion bull at the Western Washington State Fair, owned by Fred Rehm, Lynden, Wash.

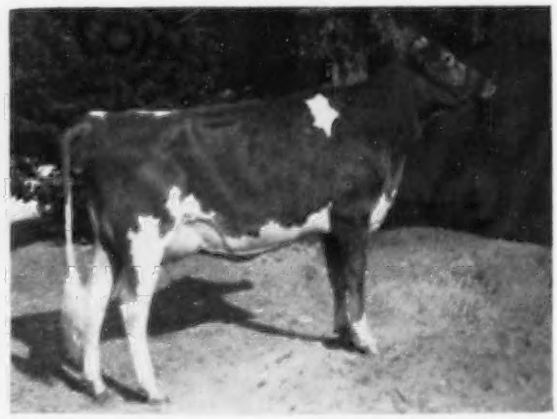

Ver Dell T. Maryann, senior and grand champion female at the New Mexico State Fair, owned by William J. Rasmussen, Glendale, Ariz.

COW, 5 YEARS AND OVER

1, Brenda Myr's S. L. F. Quince, W. Lee Moore; 2, Fox's Mirth of Waukesha, Price-Black Farms, Inc.; 3, Brookside's P. V. P. Rilma, J. T. Lively and Son.

JUNIOR GET OF SIRE

1, W. Lee Moore on get of Walker Farms Double Piper; 2, J. T. Lively and Son on get of Wilgorlan Farms Saturn; 3, William J. Rasmussen on get of Adohr Jolly Pullman.

SENIOR GET OF SIRE

1, J. T. Lively and Son on get of Cedar Croft Regal's Dictator; 2, W. Lee Moore on get of Walker Farms Stargazer; 3, J. Mack Rasband, Albuquerque, on get of Mari-Mac Velour's Valor.

PRODUCE OF DAM

1, Lonnie Cox on produce of Adohr Steadfast Lass; 2, J. T. Lively and Son on produce of North's Master's Pedemode; 3, W. Lee Moore on produce of Brenda Myr's S. L. F. Fanny.

BEST THREE FEMALES

1, J. T. Lively and Son; 2, Lonnie Cox; 3, W. Lee Moore.

DAIRY HERD

1, Price-Black Farms, Inc.; 2, William J. Rasmussen; 3, J. T. Lively and Son.

Western Washington State Fair

BY ELMER J. MEADOWS

GUERNSEYS exceeded all breeds in number at this year's Western Washington Fair, held at Puyallup on September 20, and the 146 head exhibited in open classes exceeded recent years. Dr. Charles L. Norton, Kansas State University, Manhattan, placed the classes in his usual pleasing manner. His thoroughness, and the confidence he displayed, were appreciated by the large ringside and exhibitors.

Fred Rehm, Golden Terra Farm, Lynden, bred and exhibited the senior and grand champion bull, Golden Terra Conquest Charmer, a two-year-old. Mr. Rehm also bred and owned the junior champion bull, Golden Terra Nora's Navigator. Reserve grand championship went to the aged bull, Fer-Manor Juggernaut, owned by Elmer Norgaard, East Stanwood, and Jim Ferguson, Mount Vernon. He was bred by Mr. Ferguson.

Lawrence M. Newman, New Haven Farm, Port Orchard, and Herbert A. Swain, owned the winning junior yearling bull, New Haven Bon Majesty, that was bred by Mr. Newman. Wilsona Commando Jason, bred and owned by Hans Leuthold, Wilsona Farms, Tillamook, Ore., won the senior yearling class.

The female classes were particularly strong, and quality was deep in all the classes. The beautiful four-year-old, Maxvale's B. Boy's Bonnie, owned by T. A. Roetcisoender, Roetta Farm, Everett, was awarded senior and grand championship. She was bred by Albert and John McMonigle, Maxvale Farm, Yelm, and was purchased as a small calf in a Washington Guernsey Cattle Club Heifer Sale, selected by Herbert A. Ekstran, who is now president of the Club. Graysmarsh Farm, owned by W. G. Reed and Lester J. Lancaster, Sequim, bred and owned the three-year-old, Graysmarsh Marilyn, that was awarded the reserve grand championship. Graysmarsh Farm also bred and owned the junior champion, Graysmarsh Noble Twilight, the first place senior yearling.

In the other cow classes, Albert and John McMonigle bred and owned the winning aged cow, Maxvale's Sweepstake Faith. Roetta Blossom's Duet headed the fresh two-year-old cow class, bred and owned by Mary Roetcisoender, Everett. Graysmarsh Farm showed first place two-year-old not yet fresh, Far West Fore Crocus, that was bred by Charles A. Damon, Far West Farm, Bow. In the other heifer classes, Hans Leuthold bred and owned the winning junior calf, Wilsona Commando Azalea, and Graysmarsh Farm bred and owned the senior heifer calf, Graysmarsh Noble Flossie. Myron Lancaster, Sequim, bred and owned the junior yearling, Graysmarsh Noble Donna.

Graysmarsh Farm won all the group classes, including the junior get sired by Lake Louise King's Nobleman, Gold Star bull, the get of sire with animals sired by Noelbrook Foundation, and the produce of dam on animals out of Graysmarsh Noble May. Whatcom County won the County Herd class over Snohomish County.

4-H Club fitting and showmanship winners at the Western Washington Fair: Dr. J. C. Knott, Pullman, judge; J. Patrick Lancaster, Sequim, junior winner, and Kenneth Cassal, Mt. Vernon, senior winner.

Hans Leuthold, Wilsona Farm, Tillamook, Ore., won the most coveted award of all, that of premier breeder. Graysmarsh was the largest winner, but several of their winners were bred by other breeders.

Elmer J. Meadows, field representative of The American Guernsey Cattle Club, was ringmaster, and Peggy Lancaster and Irene Dynes assisted by giving out entry numbers and passing ribbons.

Following is a list of awards:

SENIOR AND GRAND CHAMPION BULL

Golden Terra Conquest Charmer, Fred Rehm, Lynden.

RESERVE GRAND CHAMPION BULL

Fer-Manor Juggernaut, Elmer Norgaard, East Stanwood, and Jim Ferguson, Mount Vernon.

JUNIOR CHAMPION BULL

Golden Terra Nora's Navigator, Fred Rehm.

SENIOR AND GRAND CHAMPION FEMALE

Maxvale's B. Boy's Bonnie, T. A. Roetcisoender, Everett.

RESERVE GRAND CHAMPION FEMALE

Graysmarsh Marilyn, W. G. Reed and Lester J. Lancaster, Sequim.

JUNIOR CHAMPION FEMALE

Graysmarsh Noble Twilight, W. G. Reed and Lester J. Lancaster.

BULL CALF, UNDER 1 YEAR

1, Golden Terra Nora's Navigator, Fred Rehm; 2, Wilsona Commando General, Hans Leuthold, Tillamook, Ore.; 3, Graysmarsh Dorothy's Dancer, Myron Lancaster, Sequim.

BULL, 1 YEAR AND UNDER 18 MONTHS

1, New Haven Bon Majesty, Lawrence M. Newman and Herbert A. Swain, Port Orchard; 2, Maxvale's Maid's Hoosier, Albert and John McMonigle, Yelm.

BULL, 18 MONTHS AND UNDER 2 YEARS

1, Wilsona Commando Jason, Hans Leuthold; 2, Golden Terra Roasale Rosellini, Fred Rehm; 3, Graysmarsh Thor, Myron and Michael Lancaster, Sequim.

BULL, 2 YEARS AND UNDER 3

1, Golden Terra Conquest Charmer, Fred Rehm; 2, Wilsona Golden Boy, Hans Leuthold; 3, Maxvale's Betty's Master, Albert and John McMonigle.

BULL, 3 YEARS AND OVER

1, Fer-Manor Juggernaut, Elmer Norgaard and Jim Ferguson; 2, Western Glow Coronation King, Western Glow Farms, Inc., Bow, Walter Wendt, Battle Ground, John Rietman, Lynden, Gerritt Vander Griend, Lynden, and Lewis Van Mersbergen, Lynden.

JUNIOR HEIFER CALF

1, Wilsona Commando Azalea, Hans Leuthold; 2, Avoco Midge, Fred Rehm; 3, Maxvale's L. S. Hope, Tolt-Caranation FFA, Tolt.

SENIOR HEIFER CALF

1, Graysmarsh Noble Flossie, W. G. Reed and Lester J. Lancaster; 2, North Gate Queen's Lana, John Reitman; 3, Wilsona Commando Evelyn, David Leuthold, Tillamook, Ore.

HEIFER, 1 YEAR AND UNDER 18 MONTHS

1, Graysmarsh Noble Donna, Myron Lancaster; 2, Wilsona Commando Amelia, Hans Leuthold; 3, Rosalee Honey's Twinkle, Susan Rose Pearson, Arlington.

HEIFER, 18 MONTHS AND UNDER 2 YEARS

1, Graysmarsh Noble Twilight, W. G. Reed and Lester J. Lancaster; 2, Dugeth

Lenore Ladyfair, Myron Lancaster; 3, Wilsona Marksman Mystery, Hans Leuthold.

COW, 2 YEARS AND UNDER 3
(Not in milk)

1, Far West Fore Crocus, W. G. Reed and Lester J. Lancaster; 2, Golden Terra Conquest Laurett, Fred Rehm; 3, Lyn's Gretchen C. T. Greta, Linda Roetcisoender, Everett.

COW, 2 YEARS AND UNDER 3
(In milk)

1, Roetta Blossom's Duet, Mary Roetcisoender, Everett; 2, Dimple N., Myron Lancaster; 3, Vanher Bond's Daisy, Daniel Leuthold, Tillamook, Ore.

COW, 3 YEARS AND UNDER 4

1, Graysmarsh Marilyn, W. G. Reed and Lester J. Lancaster; 2, Wilsona Commando Belle, David Leuthold; 3, Graysmarsh Florinda, W. G. Reed and Lester J. Lancaster.

COW, 4 YEARS AND UNDER 5

1, Maxvale's B. Boy's Bonnie, T. A. Roetcisoender; 2, Lindean's Renown Carmen, Floyd Sandell, Bellingham; 3, Wilsona Commando Tally, Hans Leuthold.

COW, 5 YEARS AND OVER

1, Maxvale's Sweepstake Faith, Albert and John McMonigle; 2, Bessie's Bonnie of Maple Hill, Fred Rehm; 3, Cedarhome Lassie's Lenore, W. D. Larson, East Stanwood.

JUNIOR GET OF SIRE

1, W. G. Reed and Lester J. Lancaster on get of Lake Louise King's Nobleman; 2, Floyd Sandell on get of Noelbrook Rose's Warrior; 3, Hans Leuthold on get of Wilsona Farms Commando.

GET OF SIRE

1, W. G. Reed and Lester J. Lancaster on get of Noelbrook Foundation; 2, Hans Leuthold on get of Wilsona Farms Commando; 3, Fred Rehm on get of Noelbrook Rose's Warrior.

PRODUCE OF DAM

1, W. G. Reed and Lester J. Lancaster on produce of Graysmarsh Noble May; 2, T. A. Roetcisoender on produce of Roetta Cherry Blossom; 3, Hans Leuthold on produce of Amelia of Tillamook Meadows.

BEST THREE FEMALES

1, W. G. Reed and Lester J. Lancaster; 2, Hans Leuthold; 3, Albert and John McMonigle.

DAIRY HERD

1, W. G. Reed and Lester J. Lancaster; 2, Hans Leuthold; 3, Albert and John McMonigle.

COUNTY HERD

1, Whatcom County; 2, Snohomish County.

PREMIER BREEDER
Hans Leuthold.

4-H SHOW

SENIOR AND GRAND CHAMPION FEMALE
Sa Rosa Opal, Ned Newman, Port Orchard.

JUNIOR CHAMPION FEMALE
Cannoncrest B. F. Sweet Pea, Fred Van Trojen, Enumclaw.

JUNIOR HEIFER CALF
Meadowmarsh Gladstone Valentia, Pat Atkinson, Snohomish.

SENIOR HEIFER CALF
Western Glow Lanet's Rose, John Smalley, Mount Vernon.

HEIFER, 1 YEAR AND UNDER 18 MONTHS
Baker View Belladell, J. Patrick Lancaster, Sequim.

HEIFER, 18 MONTHS AND UNDER 2 YEARS
Cannoncrest B. F. Sweet Pea, Fred Van Trojen.

COW, 2 YEARS AND UNDER 3
(Not in milk)
Entry, Philip Neslund, East Stanwood.

COW, 2 YEARS AND UNDER 3
(In milk)
Roetta Blossom's Duet, Mary Roetcisoender.

COW, 3 YEARS AND UNDER 4
Sa Rosa Opal, Ned Newman.

COW, 4 YEARS AND UNDER 5
Entry, Dennis Milliken, Enumclaw.

COW, 5 YEARS AND OVER
Island Glow Ella, Jerry Reuble, Coupeville.

FITTING AND SHOWMANSHIP
Junior—J. Patrick Lancaster.
Senior—Kenneth Cassal, Mount Vernon.

FFA SHOW

SENIOR AND GRAND CHAMPION FEMALE
Cherry Farm King's Lady, William P. McMonigle, Yelm.

CHAMPIONS

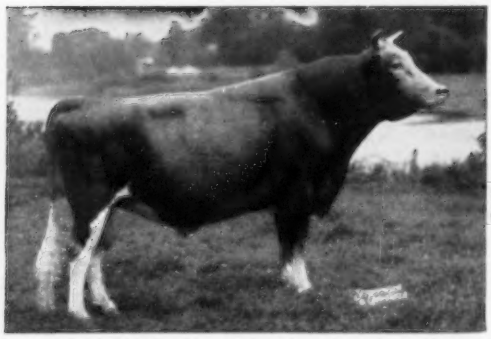

Flying Horse Melody Master, senior and grand champion bull at the New Mexico State Fair, owned by William J. Rasmussen, Glendale, Ariz.

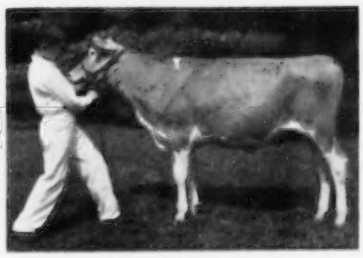

Maylee Manor Pixie, junior champion of the Michigan Junior Show, and owner, Stephen Shook, Quincy, Mich.

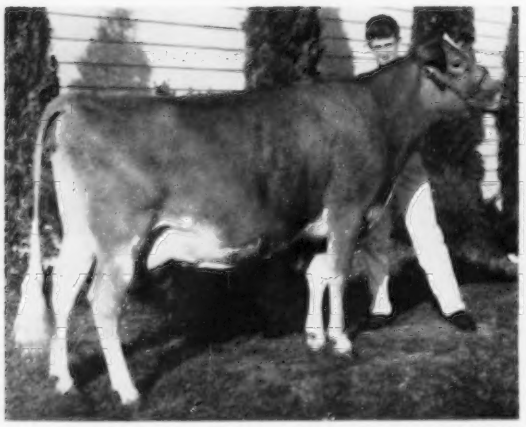

Sa Rosa Opal, senior and grand champion of the 4-H Club Show at the Western Washington Fair, and owner, Ned Newman, Port Orchard, Wash.

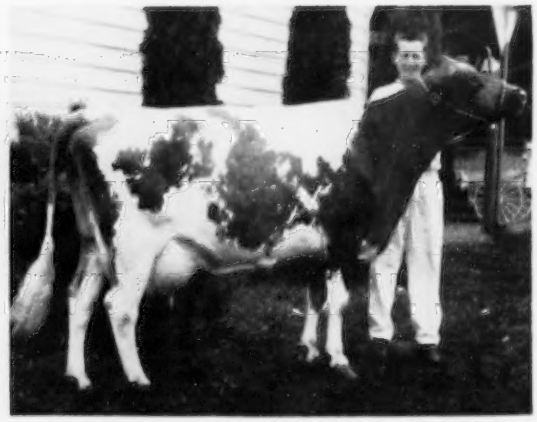

Cherry Farm King's Lady, senior and grand champion female of the FFA Show at the Western Washington Fair, and owner, William P. McMonigle, Yelm, Wash.

JUNIOR CHAMPION FEMALE
Stevenson's Geraldian's Ginger, Vic Jensen, Arlington.
JUNIOR HEIFER CALF
Maxvale's L. S. Hope, Wayne Davidson, Tolt.
SENIOR HEIFER CALF
Moebius Farms Doris, Fred Moebius, Bethel.
HEIFER, 1 YEAR AND UNDER 18 MONTHS
Moebius Farm Bonita, Fred Moebius.
HEIFER, 18 MONTHS AND UNDER 2 YEARS
Stevenson's Geraldian's Ginger, Vic Jensen.

COW, 2 YEARS AND UNDER 3
(Not in milk)
Entry, Larry Sedy, Arlington.
COW, 2 YEARS AND UNDER 3
(In milk)
Cherry Farm Princess, William P. McMonigle.
MATURE COW
Cherry Farm King's Lady, William P. McMonigle.
FITTING AND SHOWMANSHIP
William P. McMonigle.

Boulder County, Colo., Fair

BY DAWSON JORDON, Acting Extension Dairyman

HAVING gained approval from The American Guernsey Cattle Club for an approved Guernsey show at the State's largest dairy show, held in conjunction with the Boulder County Fair, Colorado Guernsey breeders made an all-out attempt to put on the best show ever. Joe P. Eves, nationally known figure in dairy cattle circles, was selected as judge and did an outstanding job of selecting the top animals in the show.

Of 97 head led through the ring, only 12 were shown in the bull classes. Senior championship for bulls went to Colorado Sterling Frontiersman, a two-year-old bull owned by Wallace Kaufman, La Salle, but because of size, scale and strength throughout, the grand champion male honors went to the junior champion, Colorful Colorado Transposer, sired by Blakeford Transfer, also owned by Mr. Kaufman.

After going through 56 head of heifers in the next four classes, Joe Eves placed the junior champion female honors on an outstanding junior heifer calf, Melodie Lanes Royal Echoes, owned by Wallace Kaufman and Doralee Murphy, La Salle. Competition for senior and grand championship for females was extremely close between the three-year-old cow, Guerndean C. Bell, bred and owned by 4-H'er Kay Forsyth, Longmont, and the five-year-old cow, Foremost Footprints Hagar, owned by another 4-H'er, Bonnie Egner, Loveland. The judge gave the nod to the five-year-old cow because of more strength and capacity through the heart region, and more quality in the make-up of the udder. Both of these young ladies are pioneer members of the Northern Colorado Junior Guernsey Club, and are doing an outstanding job of helping promote the Guernsey breed in Colorado.

Following is a list of awards:

JUNIOR AND GRAND CHAMPION BULL
Colorful Colorado Transposer, Wallace Kaufman, La Salle.
SENIOR CHAMPION BULL
Colorado Sterling Frontiersman, Wallace Kaufman.
SENIOR AND GRAND CHAMPION FEMALE
Foremost Footprints Hagar, Bonnie Egner, Loveland.
JUNIOR CHAMPION FEMALE
Melodie Lanes Royal Echoes, Wallace Kaufman and Doralee Murphy, La Salle.
JUNIOR BULL CALF
1, Colorful Colorado Conductor, Wallace Kaufman and Doralee Murphy; 2, Thayer's Ellena Barb, Joseph H. Thayer, Broomfield.
SENIOR BULL CALF
1, "the little farm" N. Captain, Dr. Lowell Little, Fort Collins; 2, "the little farm" Hero, Dr. Lowell Little; 3, Emblem Challenger, Dale W. Miller, Berthoud.
BULL, 18 MONTHS AND UNDER 2 YEARS
1, Colorful Colorado Transposer, Wallace Kaufman; 2, Pre-Eminent Jolly Distinction, Gerhard C. Miller, Berthoud; 3, Roberts Farm Royal's Max, R. L. Hazelbush, Longmont.
BULL, 2 YEARS AND UNDER 3
1, Colorado Sterling Frontiersman, Wallace Kaufman.
BULL, 3 YEARS AND OVER
1, Riverdale Nan's Soda, Roy T. and Donald Huston, Broomfield.
JUNIOR HEIFER CALF
1, Melodie Lanes Royal Echoes, Wallace Kaufman and Doralee Murphy; 2, "the little farm" Annie Lee, Dr. Lowell Little; 3, Gay Lue, June Miller, Berthoud.
SENIOR HEIFER CALF
1, Melodie Lanes Centenial Baby, Wallace Kaufman and Doralee Murphy; 2, Valentine Conquest Kiki, Nick Studen, Longmont; 3, Guerndean S. Nancy, Guerndean Farm, Longmont.
HEIFER, 1 YEAR AND UNDER 18 MONTHS
1, Melodie Lanes Bagpipe, Wallace Kaufman and Doralee Murphy; 2, Challenger's Ditto, Guerndean Farm; 3, Julia's Perfect Viceroy, R. L. Hazelbush.
HEIFER, 18 MONTHS AND UNDER 2 YEARS
1, C.S.U. Fancy Aristocrat, Colorado State University, Fort Collins; 2, Golden Terra Prima Donna Cas, Jack Hazelbush, Longmont; 3, Cherry Lou Gails Cathy, W. J. Davies, Longmont.
COW, 2 YEARS AND UNDER 3
1, C.S.U. Jeanies Aristocrate, Colorado State University; 2, Carl-Anna Farm Pete's Rhoda, Mildred Thayer, Broomfield; 3, Melodie Lanes Harpsichord, Wallace Kaufman and Doralee Murphy.
COW, 3 YEARS AND UNDER 4
1, Guerndean C. Bell, Kay Forsyth, Longmont; 2, Countess A. Cherub, R. L. Hazelbush; 3, Bi Bohn Hornet Valentine, Nick Studen.
COW, 4 YEARS AND UNDER 5
1, Carl-Anna Farm Monarch's Helen, Colorado State University; 2, Ben-Mars Georgia, Dr. Lowell Little; 3, Melodie Lanes Cimaron, Wallace Kaufman and Doralee Murphy.
COW, 5 YEARS AND OVER
1, Foremost Footprints Hagar, Bonnie Egner; 2, Shining Star's Flaunt, Colorado State University; 3, Melodie Lanes Star of Hope, Wallace Kaufman and Doralee Murphy.
BEST UDDERED COW
1, Wileva Colonels Queen, Barbara Egner, Loveland; 2, Foremost Footprints Hagar, Bonnie Egner; 3, Shining Star's Flaunt, Colorado State University.
JUNIOR GET OF SIRE
1, Wallace Kaufman and Doralee Murphy on get of Riverdale Nan's Soda; 2, Gerhard Miller.
SENIOR GET OF SIRE
1, Wallace Kaufman and Doralee Murphy on get of McDonald Farms King Lear.
PRODUCE OF DAM
1, Wallace Kaufman and Doralee Murphy on produce of Melodie Lanes Balalika; 2, R. L. Hazelbush on produce of Colo. A & M Baron Countess; 3, Guerndean Farm on produce of Guerndean Laddies Arabella.
BEST THREE FEMALES
(Bred and owned by exhibitor)
1, Colorado State University; 2, Guerndean Farm; 3, Wallace Kaufman and Doralee Murphy.
DAIRY HERD
1, Colorado State University; 2, Wallace Kaufman and Doralee Murphy.

Michigan Junior Show

BY M. L. DAWDY

THE Michigan Junior Guernsey Show was held in connection with the State 4-H Roundup on the campus of Michigan State University, East Lansing, on September 1. This is probably one of the few places in the nation where livestock takes over a football stadium for a few days and it makes ideal facilities for housing all the classes of livestock.

The 83 head shown were placed by Edward Wright, Maple Grand Farm, Saginaw. David Hunsberger, Ionia, showed the senior and grand champion female, Lyrene Emory's Fortune, that was the winning three-year-old last year, and she won her class over Meloberta Leader Milly, shown by Theresa Smith, Howell. The reserve senior and grand champion was Wal-Green Joyce, shown by Kenneth Vogt, Albion, last year's reserve junior champion, that headed her class over Peterson Farm Pat's Frisky, shown by Carl Van Belkum, Dorr, that was the first prize senior yearling a year ago. Jerry Pelmear, Coldwater, led out the top three-year-old, Brick Crete's Hasty Pudding, a straight, sharp, good-uddered heifer that placed over the entry of Waldo Garner, Vassar, Two's Butterfinger, that was showing dry. The junior champion was shown by Stephen Shook, Quincy, Maylee Manor Pixie, a senior calf with size, balance and style of the right order. Cowham Farm Imperial Neva was second for Kerry Blashfield, Tekonsha, to head the largest class of the show. Med-O-Bloom Pat's Stella, shown by Jerry Good, Caledonia, had more heart and size to place over Silver Butterfly, the

entry of Marcia Lou Solomon, Middleville, to head the junior yearling class and be named reserve junior champion. David Hunsberger, the only repeat exhibitor for the blues, collected another one in the senior yearling class with Lyrene Ben's Fay, a heifer with more scale and sharpness over Med-O-Bloom Magar Dinah, shown by Sandra Solomon, Middleville. Ronald Alderink, Lowell, started the show off with the first blue with Eva's Evelyn Emma, over Cowham Farm Wistar Tress, shown by Glenalie Titus, Mason, in the junior heifer calf class.

Twelve county herds led out for a county exhibit were headed by Branch, Kent and Ionia Counties, in that order.

In the senior division for showmanship, Kirk Curtis, Stockbridge, won the Michigan G. B. A. Trophy, and in the junior division, Sandra Solomon, received the pen and pencil set awarded by the State Association for top honors, with Waldo Garner, Vassar, the runner-up.

Miss Glenalie Titus, Mason, 1960 Michigan Guernsey Queen, presented the ribbons and awards. A 4-H Guernsey member, she was also an exhibitor and has been an exhibitor at the National Junior Guernsey Show, Waterloo.

The Michigan G. B. A. generously supports the show annually with awards. In addition to the showmanship awards, they present model cows to the owners of the junior and senior champions, jackets to the winners of each of the classes, a Guernsey T-shirt to each boy exhibiting and a Guernsey head scarf to each girl exhibiting, and rosettes in each class. Dwain Dancer, chairman of the State Association's junior committee, assisted the Queen with the presentations.

Following is a list of awards:

SENIOR AND GRAND CHAMPION FEMALE
Lyrene Emory's Fortune, David Hunsberger, Ionia.

RESERVE SENIOR AND GRAND CHAMPION FEMALE
Wal-Green Joyce, Kenneth Vogt, Albion.

JUNIOR CHAMPION FEMALE
Maylee Manor Pixie, Stephen Shook, Quincy.

RESERVE JUNIOR CHAMPION FEMALE
Med-O-Bloom Pat's Stella, Jerry Good, Caledonia.

JUNIOR HEIFER CALF
1, Eva's Evelyn Emma, Ronald Alderink, Lowell; 2, Cowham Farm Wistar Tress, Glenalie Titus, Mason; 3, Maple Lawn Sunny Star, Carolyn Greenwald, Adrian.

SENIOR HEIFER CALF
1, Maylee Manor Pixie, Stephen Shook; 2, Cowham Farm Imperial Neva, Kerry Blashfield, Tekonsha; 3, Car Dalis Mayo Maxine, Olan Anderson, St. Johns.

HEIFER, 1 YEAR AND UNDER 18 MONTHS
1, Med-O-Bloom Pat's Stella, Jerry Good; 2, Silver Butterfly, Marcia Lou Solomon, Middleville; 3, Stencil's Walnut Judy, Gerald Stencil, Ionia.

HEIFER, 18 MONTHS AND UNDER 2 YEARS
1, Lyrene Ben's Fay, David Hunsberger; 2, Med-O-Bloom Magar Dinah, Sandra Solomon, Middleville; 3, Anchor's McAnn, Susan Garner, Vassar.

COW, 2 YEARS AND UNDER 3
1, Wal-Green Joyce, Kenneth Vogt; 2, Peterson Farm Pat's Frisky, Carl Van Belkum Dorr; 3, Triana's Fairlady Bonnie, David Terry, Pontiac.

COW, 3 YEARS AND UNDER 4
1, Brick Crete's Hasty Pudding, Jerry Pelmear, Coldwater; 2, Two's Butterfinger, Waldo Garner, Vassar; 3, Michigan Lady Princess, David Gingell, Metamora.

COW, 4 YEARS AND OVER
1, Lyrene Emory's Fortune, David Hunsberger; 2, Meloberta Leader Milly, Theresa Smith, Howell; 3, Rose Dawn H. Princess, Mike Pierson, Ravenna.

COUNTY HERD
1, Branch County; 2, Kent County; 3, Ionia County.

JUNIOR SHOWMANSHIP
1, Sandra Solomon; 2, Waldo Garner.

SENIOR SHOWMANSHIP
Kirk Curtis, Stockbridge.

Mid America Fair

BY GEORGE W. CHAMBERS

TWELVE exhibitors brought out 60 head of Guernseys to the Mid America Fair, Topeka, Kans., which was judged on September 14 by Dr. E. K. McKeller, Fort Collins, Colorado. Among the Kansas exhibitors were Karen Adams, McPherson; Albert W. Eckman, Baldwin; Homer D. Enns, Hillsboro; Leland Hanson, Willis; Lowell Moser, Powhattan; Ransom Farm, Williamsburg; Nancy Tjaden, Wichita; Eldon Van Dalsen, Fairview, and Albert J. Winn, Burlington.

There were two strong out-of-state herds shown by Tom Cooper Farm, Ardmore, Okla., and Red Hill Farms, owned by Vergil Lorenz, Jr. and Sr., Hitchcock, Oklahoma.

Tom Cooper Farm was the heaviest winner, taking all of the championships and 16 blue ribbons. Red Hill Farms took two blues, and Homer Enns won the two-year-old cow class.

Following is a list of awards:

SENIOR AND GRAND CHAMPION BULL
Gayoso View Fame's Emory, Tom Cooper Farm, Ardmore, Okla.

RESERVE SENIOR AND GRAND CHAMPION BULL
Cooper's Port's Henry, Tom Cooper Farm.

JUNIOR CHAMPION BULL
Horse Shoe Thespian, Tom Cooper Farm.

RESERVE JUNIOR CHAMPION BULL
Red Hill Transgressor, Vergil Lorenz, Jr., Hitchcock, Okla.

SENIOR AND GRAND CHAMPION FEMALE
Cooper's Port's Matilda, Tom Cooper Farm.

JUNIOR AND RESERVE GRAND CHAMPION FEMALE
Cooper's Inmarlevi's Rhoda, Tom Cooper Farm.

RESERVE SENIOR CHAMPION FEMALE
Red Hill Verity, Red Hill Farms, Hitchcock, Okla.

RESERVE JUNIOR CHAMPION FEMALE
Cooper's Double's Rhoda, Tom Cooper Farm.

BULL CALF, UNDER 1 YEAR
1, Horse Shoe Thespian, Tom Cooper Farm; 2, Red Hill Transgressor, Vergil Lorenz, Jr.; 3, Cooper's Ulysses Hack, Tom Cooper Farm.

BULL, 1 YEAR AND UNDER 18 MONTHS
1, Red Hill Transit, Red Hill Farms; 2, Red Hill Bondsman, Red Hill Farms; 3, Cooper's Double's Dexter, Tom Cooper Farm.

BULL, 18 MONTHS AND UNDER 2 YEARS
1, Geurkink's Count's Cartoon, Tom Cooper Farm.

BULL, 2 YEARS AND UNDER 3
1, Gayoso View Fame's Emory, Tom Cooper Farm; 2, Norgert's Royal D. Scotsman, Albert J. Winn, Burlington.

BULL, 3 YEARS AND OVER
1, Cooper's Port's Henry, Tom Cooper Farm.

HEIFER CALF, UNDER 1 YEAR
1, Cooper's Double's Rhoda, Tom Cooper Farm; 2, Cooper's Double's T. M. Roxy, Tom Cooper Farm; 3, Red Hill Transcendent, Vergil Lorenz, Jr.

HEIFER, 1 YEAR AND UNDER 18 MONTHS
1, Cooper's Double's Kate, Tom Cooper Farm; 2, Plain View Farms V. Adella, Red Hill Farms; 3, Hillside Martha M. Millie, Lowell A. Moser, Powhattan.

HEIFER, 18 MONTHS AND UNDER 2 YEARS
1, Cooper's Inmarlevi's Rhoda, Tom Cooper Farm; 2, Red Hill Tranquil, Vergil Lorenz, Sr., Hitchcock, Okla.; 3, Schumann's Ann K. Arelene, Lowell A. Moser.

COW, 2 YEARS AND UNDER 3
1, Ho-Ette's Alison, Homer D. Enns, Hillsboro; 2, Cooper's Port's Charm, Tom Cooper Farm; 3, Red Hill Verify, Red Hill Farms.

COW, 3 YEARS AND UNDER 4
1, Cooper's Port's Lucile, Tom Cooper Farm; 2, Red Hill Verla, Red Hill Farms; 3, Tjaden's S. D. Dixie, Nancy Tjaden, Wichita.

COW, 4 YEARS AND UNDER 5
1, Cooper's Port's Matilda, Tom Cooper Farm; 2, Red Hill Verity, Red Hill Farms; 3, Red Hill Marge, Vergil Lorenz.

AGED COW
1, Cooper's Injun's Dalia, Tom Cooper Farm; 2, Red Hill Vendora, Red Hill Farms; 3, Hominy Hill Musical Vennie, Red Hill Farms.

BEST UDDERED COW
1, Red Hill Vendora, Red Hill Farms; 2, Red Hill Verla, Red Hill Farms; 3, Tjaden's S. D. Dixie, Nancy Tjaden.

JUNIOR GET OF SIRE
1, Tom Cooper Farm on get of Cooper's Double Piper; 2, Red Hill Farms on get of Blakeford Transfer; 3, Lowell A. Moser on get of Sunrise Olga's D D O'Mally.

SENIOR GET OF SIRE
1, Tom Cooper Farm on get of Cooper's Port Mar Piper; 2, Red Hill Farms on get of Rosebud Farm C. Vernon; 3, Albert J. Winn on get of Marette's Marquis of Winnmead.

PRODUCE OF DAM
1, Tom Cooper Farm on produce of Cooper's Rocky's Rhoda; 2, Red Hill Farms on produce of Red Hill Venigold; 3, Vergil Lorenz on produce of Red Hill Vendora.

BEST THREE FEMALES
(Bred and owned by exhibitor)
1, Tom Cooper Farm; 2, Red Hill Farms; 3, Homer D. Enns.

DAIRY HERD
1, Red Hill Farms; 2, Tom Cooper Farm; 3, A. J. Winn.

KANSAS REGIONAL HERD
1, Kaw Valley.

PREMIER BREEDER AND EXHIBITOR
Tom Cooper Farm.

State Fair of West Virginia

SEVENTY-SEVEN head were entered in the Guernsey exhibit at the State Fair of West Virginia, Lewisburg-Ronceverte, on August 23, judged by A. C. Thomson, Burlington, Illinois. Out-

of-state exhibitors included Freegrove Farm, owned by John N. Jackson, Staunton, Va.; Red Level Farms, owned by J. Myron Clark, Stuart, Va., and Green Pasture Farm, owned by David P. Turner, Staunton, Virginia. Crickett's Dairy Farm, owned by E. L. Crickenberger, Ronceverte, had the largest State exhibit, which was shown by Virgil Wilson and Sons.

David P. Turner exhibited the senior and grand champion bull, Golden Harvest C. Invincible, as well as the junior and reserve champion bull, Augusto Bonanza's Blender. J. Myron Clark had the senior and grand champion female, Pine Grove Her Nina, and E. L. Crickenberger had the junior champion female, Deerpath Deer Maiden, and the reserve champion female, Vaughandale's Vanity.

Following is a list of awards:

SENIOR AND GRAND CHAMPION BULL
Golden Harvest C. Invincible, David P. Turner, Staunton, Va.
JUNIOR AND RESERVE CHAMPION BULL
Augusto Bonanza's Blender, David P. Turner.
SENIOR AND GRAND CHAMPION FEMALE
Pine Grove Her Nina, J. Myron Clark, Stuart, Va.
RESERVE CHAMPION FEMALE
Vaughandale's Vanity, E. L. Crickenberger, Ronceverte.
JUNIOR CHAMPION FEMALE
Deerpath Deer Maiden, E. L. Crickenberger.
BULL CALF, 6 MONTHS AND UNDER 12
1, Augusto Bonanza's Blender, David P. Turner; 2, Freegrove R. Golden King, John N. Jackson, Staunton, Va.; 3, Crickett's N. Delight's Danny, E. L. Crickenberger.
BULL, 1 YEAR AND UNDER 18 MONTHS
1, Red Level P. Prince, J. Myron Clark.
BULL, 18 MONTHS AND UNDER 2 YEARS
1, Freegrove P. B. Model, John N. Jackson; 2, Crickett's P. Wanda's Dale, E. L. Crickenberger.
BULL, 2 YEARS AND UNDER 3
1, Bayville Jolly Master, E. L. Crickenberger; 2, Bayville Loyal Suitor, E. L. Crickenberger.
BULL, 3 YEARS AND OVER
1, Golden Harvest C. Invincible, David P. Turner.
HEIFER CALF, UNDER 6 MONTHS
1, Freegrove A. Nannette, John N. Jackson; 2, Freegrove H. C. Gay, John N. Jackson; 3, Red Level Pre Joyce, J. Myron Clark.
HEIFER CALF, 6 MONTHS AND UNDER 12
1, Freegrove H. C. Susie, John N. Jackson; 2, Hamhurst F. Meade, J. Myron Clark; 3, Red Level Golden Rena, J. Myron Clark.
HEIFER, 1 YEAR AND UNDER 18 MONTHS
1, Freegrove H. C. Cameo, John N. Jackson; 2, Freegrove H. C. Mamie, John N. Jackson; 3, Freegrove H. C. Silver, John N. Jackson.
HEIFER, 18 MONTHS AND UNDER 2 YEARS
1, Deerpath Deer Maiden, E. L. Crickenberger; 2, Crickett's Delight's Dorothy, Ernest Ramsey, Ronceverte; 3, Freegrove H. C. Betsy, John N. Jackson.
COW, 2 YEARS AND UNDER 3
1, Crickett's E. Eleanor's Sandra, E. L. Crickenberger; 2, Freegrove G. Melba, John N. Jackson; 3, Red Level P. Indigo, J. Myron Clark.
COW, 3 YEARS AND UNDER 4
1, Red Level G. India, J. Myron Clark; 2, Crickett's E. Poppy's Pearl, E. L. Crickenberger; 3, Augusto Highland Lassie, David P. Turner.
COW, 4 YEARS AND UNDER 5
1, Freegrove C. Geneva, John N. Jackson; 2, Red Level G. Brenda, J. Myron Clark; 3, Crickett's F. E. Ruth's Ruby, E. L. Crickenberger.
COW, 5 YEARS AND OVER
1, Pine Grove Her Nina, J. Myron Clark; 2, Vaughandale's Vanity, E. L. Crickenberger; 3, Lilly Modena, David P. Turner.
BEST UDDERED COW
1, Entry, J. Myron Clark; 2, Entry, E. L. Crickenberger; 3, Entry, John N. Jackson.
JUNIOR GET OF SIRE
1, John N. Jackson on get of Holliknoll Challenger; 2, E. L. Crickenberger on get of Crickett's Steadfast Noble.
SENIOR GET OF SIRE
1, John N. Jackson on get of Freegrove Master Count; 2, E. L. Crickenberger on get of Foremost Footprint 18th; 3, J. Myron Clark on get of Bayville G. Monarch.
PRODUCE OF DAM
1, David P. Turner on produce of Lilly of Fairfield; 2, John N. Jackson on produce of Freegrove Maxim Melody; 3, E. L. Crickenberger on produce of Crickett's Sun-Blest Eleanor.
BEST THREE FEMALES
1, E. L. Crickenberger; 2, David P. Turner; 3, John N. Jackson.
DAIRY HERD
1, E. L. Crickenberger; 2, J. Myron Clark; 3, John N. Jackson.
PREMIER BREEDER
John N. Jackson.
PREMIER EXHIBITOR
E. L. Crickenberger.

Sooner State Dairy Show

Enid, Okla., August 22-27

JUDGE: Homer Morris

60 Head Shown

EXHIBITORS: Bobby Baker; Donald Bernard, Midwest City; Marilyn Berousek, Oklahoma City; Otto Berousek, Oklahoma City; Johnny Carothers, Ripley; Kate Davis, Gary, and Kathryn Eggers, Blackwell; Jerry Frech, Carmen; Al Geurkink, Ardmore; Earl Geurkink, Enid; Jack Geurkink, Ardmore; Nathan Geurkink, Ardmore; James Goins; Bobby Griggs, Mustang; Jean Claire Griggs, Mustang; Larry Harlan; Delbert Heaps, Collinsville; Darryl Kinnett; Vergil Lorenz, Jr., Hitchcock; Vergil Lorenz, Sr., Hitchcock; Michael McGuire, Ripley; Wilbur McGuire, Ripley; Joe McHendry, Stillwater; Terry McLaury, Cushing; Marie Niemann, Kingfisher; Willard Patterson; I. G. Poindexter, Pond Creek; Donald Renner, Omega; Norman Richmond; Lewis Scott, Collinsville; Johnny Swisher; Robert Thiessen, Owasso; Billy Thomas; Tom Cooper Farm, Ardmore; Mike Wagar, Nash; Perry Wiggins; Danny Williams, Checotah; Tom and Donna Williams, Cushing.

JUNIOR AND GRAND CHAMPION BULL
Golden Dew Wistful Lender, Bobby Griggs.
SENIOR CHAMPION BULL
Cooper's Endowment Marlboro, Tom Cooper Farm.
SENIOR AND GRAND CHAMPION FEMALE
Oven's Princess Yesta, Earl Geurkink.
JUNIOR CHAMPION FEMALE
Waterhaven's Sweet Brenda, Bobby Griggs.
BULL CALF, 4 MONTHS AND UNDER 12
Golden Dew Wistful Lender, Bobby Griggs.
BULL, 1 YEAR AND UNDER 18 MONTHS
Cooper's Creed Kim, Tom Cooper Farm.
BULL, 18 MONTHS AND UNDER 2 YEARS
Poindexter's Mistress Ledorian, I. G. Poindexter.
BULL, 2 YEARS AND OVER
Cooper's Endowment Marlboro, Tom Cooper Farm.
HEIFER CALF, 4 MONTHS AND UNDER 12
Red Hill Transcendent, Vergil Lorenz, Sr.
HEIFER, 1 YEAR AND UNDER 18 MONTHS
Golden Dew Queen Bonnie, Bobby Griggs.
HEIFER, 18 MONTHS AND UNDER 2 YEARS
Waterhaven's Sweet Brenda, Bobby Griggs.
COW, 2 YEARS AND UNDER 3
Cooper's Inmarlevi's Veronica, Tom Cooper Farm.
COW, 3 YEARS AND UNDER 4
Oven's Princess Yesta, Earl Geurkink.
COW, 4 YEARS AND UNDER 5
Red Hill Verity, Vergil Lorenz, Jr.
COW, 5 YEARS AND UNDER 10
Red Hill Vendora, Vergil Lorenz, Jr.
COW, 10 YEARS AND OVER
Cooper's Marlevity, Tom Cooper Farm.
BEST UDDERED COW
Oven's Princess Yesta, Earl Geurkink.
JUNIOR GET OF SIRE
Bobby Griggs.
GET OF SIRE
Vergil Lorenz, Jr.
PRODUCE OF DAM
Vergil Lorenz, Jr.
DAIRY HERD
Vergil Lorenz, Jr.

Junior Show

GRAND CHAMPION FEMALE
Red Hill Verity, Vergil Lorenz, Jr.
HEIFER CALF, UNDER 6 MONTHS
Golden Dew Junie June, Bobby Griggs.
HEIFER CALF, 6 MONTHS AND UNDER 12
Golden Dew Earl's Madge, Bobby Griggs.
HEIFER, 1 YEAR AND UNDER 18 MONTHS
Golden Dew Queen Bonnie, Bobby Griggs.
HEIFER, 18 MONTHS AND UNDER 2 YEARS
Waterhaven's Sweet Brenda, Bobby Griggs.
COW, 2 YEARS AND UNDER 3
Gay's Fancy Lass, Bobby Griggs.
COW, 3 YEARS AND UNDER 4
Red Hill Verla, Vergil Lorenz, Jr.
COW, 4 YEARS AND OVER
Red Hill Verity, Vergil Lorenz, Jr.
COUNTY HERD
Canadian County.

Sussex County 4-H Dairy Show

Branchville, N. J., August 10

JUDGE: George Shellenberger

EXHIBITORS: Bruce Aukema, Sussex; Dorothy Aukema, Sussex; Douglas Aukema, Branchville; Owen Aukema, Jr., Sussex; Fred Battali, Sussex; Landis Blackford, Sussex; Emery Castimore, Jr., Augusta; Ellen Cowling, Andover; Jim Hovencamp, Sussex; James B. Simmons, Augusta; John Tanis, Jr., Branchville; Patricia Tanis, Branchville; Sharon Ann Tanis, Augusta.

SENIOR AND GRAND CHAMPION FEMALE
Ideal's Superior's Carol, Patricia Tanis.
JUNIOR CHAMPION FEMALE
Ideal's Teton's Taffy, Emery Castimore, Jr.
JUNIOR HEIFER CALF
Ideal's Wisdom's Daphne, John Tanis, Jr.
SENIOR HEIFER CALF
Ideal's Teton's Taffy, Emery Castimore, Jr.
HEIFER, 1 YEAR AND UNDER 18 MONTHS
Ideal's Trojan's Colleen, Patricia Tanis.
HEIFER, 18 MONTHS AND UNDER 2 YEARS
Ideal's Superline's Nokomis, James B. Simmons.
COW, 2 YEARS AND UNDER 3
Ideal's Demure, Sharon Ann Tanis.
COW, 3 AND 4 YEARS OLD
Ideal's Superior's Carol, Patricia Tanis.

Pennsylvania Junior Dairy Show

EXACTLY 451 4-H Club members and Future Farmers of America exhibited their blue ribbon dairy animals for judging at the 5th Annual Junior Dairy Show, in the Farm Show Building, Harrisburg, on September 15. Large crowds were on hand to applaud as grand championships were at stake for the best animals in each of the six breeds shown. All heifers and cows had previously won blue ribbons in one of six regional shows held in August and September.

Following is a list of first place winners:

4-H

SENIOR AND GRAND CHAMPION FEMALE
Dumar Farm Flame's Theddis, George C. Snyder, St. Johns.
RESERVE SENIOR AND GRAND CHAMPION FEMALE
East Malta Jeweller's Pearl, Ann Louise Witmer, Dalmatia.
JUNIOR CHAMPION FEMALE
Liseter Winning Milk Girl, Sherrill Smith, Bedford.
RESERVE JUNIOR CHAMPION FEMALE
Liseter Brilliant Cream Cake, Sherrill Smith.
JUNIOR HEIFER CALF
Entry, Betty Ann Reesman, Dayton.
SENIOR HEIFER CALF
Entry, James T. Young, Jr., Paoli.
HEIFER, 1 YEAR AND UNDER 18 MONTHS
Liseter Brilliant Cream Cake, Sherrill Smith.
HEIFER, 18 MONTHS AND UNDER 2 YEARS
Liseter Winning Milk Girl, Sherrill Smith.
COW, 2 YEARS AND UNDER 3
Entry, Mary E. Wilson, Avella.
COW, 3 YEARS AND OVER
Dumar Farm Flame's Theddis, George C. Snyder.
DISTRICT GROUP
Southwest.

FFA

SENIOR AND GRAND CHAMPION FEMALE
Hayland's K. Lady Kent, Stephen C. Witmer, Dalmatia.
RESERVE SENIOR AND GRAND CHAMPION FEMALE
McDonald Farms Rival Wynette, Ronald E. Buffington, Elizabethville.
JUNIOR CHAMPION FEMALE
Dumar Farm Don's Ann, George C. Snyder, St. Johns.
RESERVE JUNIOR CHAMPION FEMALE
Pen Bryn Jennie, Ronald Davis, Friendsville.
JUNIOR HEIFER CALF
Pen Bryn Jennie, Ronald Davis.
SENIOR HEIFER CALF
Dumar Farm Don's Ann, George C. Snyder.
HEIFER, 1 YEAR AND UNDER 18 MONTHS
Entry, William G. Hurchison, West Alexander.
HEIFER, 18 MONTHS AND UNDER 2 YEARS
Entry, John F. Harley, Boyertown.
COW, 2 YEARS AND UNDER 3
Entry, Franklin Nicholas, Liberty.
COW, 3 YEARS AND OVER
Hayland's K. Lady Kent, Stephen C. Witmer.
DISTRICT GROUP
Central.

East Malta Jeweller's Pearl, reserve senior and grand champion at the Pennsylvania Junior Dairy Show, and owner, Ann Louise Witmer, Dalmatia, Pa.

23rd Allegheny Show

BY WM. H. JUZI

FORTY-FIVE Guernseys were shown at the Allegheny County Fair, near Pittsburgh, Pa., on Friday evening, September 2. While this was a smaller number than usual, the quality was very good. Lee Yost, Muncy, was the judge. Wade White, Country Belle Dairy, Pittsburgh, assisted with the arrangements.

The junior and grand champion bull was Friendship King Transfer, shown by Friendship Hill Farm, New Geneva. The junior champion female, shown by Patricia Marchezak, Bentleyville, was Proper's Spring Opal, which she purchased at the Junior Calf Sale at Pennsylvania State University this spring. This same animal was junior champion at the Washington County Fair. The first prize junior yearling was bought by Howard Riddle, Irwin, in the same sale.

Lash Farm Aster's Blossom, grand champion cow owned by Walter Lash, West Newton, was a great brood cow that had two daughters winning first in the produce of dam class. The Washington County Breeders' Association donated a silver trophy to Mr. Lash for showing the best cow bred and shown by an exhibitor.

The day before, in the fitting and showing contest for 4-H and FFA youngsters, Jackie Lee Wheeler, Claysville, was first in fitting and showing in the Guernsey breed, and second and third respectively in competition with all breeds.

Following is a list of first place winners:

JUNIOR AND GRAND CHAMPION BULL
Friendship King Transfer, Friendship Hill Farm, New Geneva.
GRAND CHAMPION FEMALE
Lash Farm Aster's Blossom, Walter Lash, West Newton.
JUNIOR CHAMPION FEMALE
Proper's Spring Opal, Patricia Marchezak, Bentleyville.
BULL CALF, 4 MONTHS AND UNDER 12
Holiday Hill B. King, Philip F. Clark, Jr., Scenery Hill.
BULL, 1 YEAR AND UNDER 18 MONTHS
Friendship King Transfer, Friendship Hill Farm.
BULL, 2 YEARS AND UNDER 3
Kokosing's Forester, Philip F. Clark, Jr.
JUNIOR HEIFER CALF
Sunny Hill Farms Angel, Christine Jones, Monongahela.
SENIOR HEIFER CALF
Proper's Spring Opal, Patricia Marchezak.
HEIFER, 1 YEAR AND UNDER 18 MONTHS
Windy Hill O. Linella, Howard Riddle, Irwin.
HEIFER, 18 MONTHS AND UNDER 2 YEARS
Friendship Jim's V. C. Bloom, Friendship Hill Farm.
COW, 2 YEARS AND UNDER 3
Kokosing's Butterfat Lucia, Larry J. Baker, Beallsville.
COW, 3 YEARS AND UNDER 4
Kneipp Spring Larry's Leta, Larry J. Baker.
COW, 5 YEARS AND OVER
Lash Farm Aster's Blossom, Walter Lash.
BEST UDDERED COW
Lash Farm Aster's Blossom, Walter Lash.
JUNIOR GET OF SIRE
Marchezak, Jones and Hopkins on get of Locust Grove H. Sovereign.
SENIOR GET OF SIRE
Walter Lash on get of McDonald Farms Pre Sidney.
PRODUCE OF DAM
Walter Lash on produce of Lash Farm Aster's Blossom.
DAIRY HERD
John Marchezak.

Erie County Fair

Hamburg, N. Y., August 17
JUDGE: Peter Heffering
EXHIBITORS: Hillcrest Farm, Wyoming; Maple Row Farm, Conewango; Charlene Rogers, Collins Center; Rogers Farm, Randolph.
GRAND CHAMPION BULL
Rogers Farm V. Oberlin, Rogers Farm.
JUNIOR CHAMPION BULL
Rogers Farm Pericles, Rogers Farm.
SENIOR AND GRAND CHAMPION FEMALE
Rogers Farm Wilette, Rogers Farm.
JUNIOR CHAMPION FEMALE
Rogers Farm Milkmaid, Rogers Farm.
BULL CALF, UNDER 1 YEAR
Rogers Farm Pericles, Rogers Farm.
YEARLING BULL
Rogers Farm Orlando, Rogers Farm.
AGED BULL
Rogers Farm V. Oberlin, Rogers Farm.
JUNIOR HEIFER CALF
Grand View Penny, Charlene Rogers.
SENIOR HEIFER CALF
Rogers Farm Milkmaid, Rogers Farm.
HEIFER, 1 YEAR AND UNDER 18 MONTHS
Rogers Farm O. Lillian, Rogers Farm.
HEIFER, 18 MONTHS AND UNDER 2 YEARS
Rogers Farm M. Dairymaid, Rogers Farm.
COW, 2 YEARS AND UNDER 3
Maple Row Gerald's Faith, Maple Row Farm.
DRY COW, 2 YEARS AND UNDER 3
Irene's Iva Fame, Hillcrest Farm.
COW, 3 YEARS AND UNDER 4
Rogers Farm Wilette, Rogers Farm.
COW, 4 YEARS AND OVER
(In milk)
Maple Row Pharaoh's Babe, Maple Row Farm.
DRY COW, OVER 3 YEARS
Rogers Farm Rare, Rogers Farm.
JUNIOR GET OF SIRE
Rogers Farm on get of Rogers Farm V. Oberlin.
SENIOR GET OF SIRE
Rogers Farm on get of Marsh Farms Marshall.
PRODUCE OF DAM
Rogers Farm on produce of Grand View Pharaoh's Mermaid.
BEST THREE FEMALES
Rogers Farm.
DAIRY HERD
Rogers Farm.

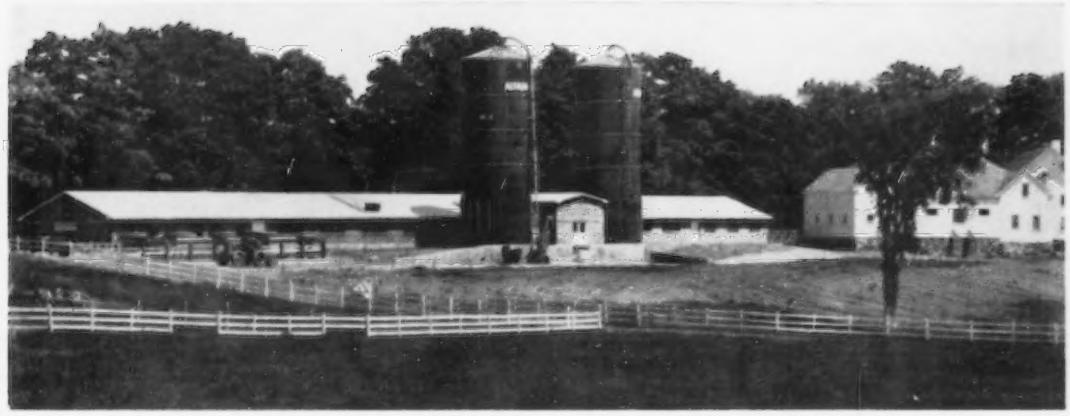

Alfalfa Farm Open House

Mr. and Mrs. Joseph Mass Entertain 250 Breeders and Friends

Two hundred and fifty friends, Guernsey breeders and representatives of The American Guernsey Cattle Club were guests of Mr. and Mrs. Joseph Mass at Open House at their Alfalfa Farm, Topsfield, Mass., on September 7. Their beautiful new 260-foot barn, just completed, is one of the most modern dairy barns of today. It is made of cement blocks, with white tile from floor to ceiling, has tie-ups for 80 head, with rubber Kow Mats, six box stalls, a Surge pipeline milker, and three bull pens at one end.

Manager Charles H. DeGrandpre, as usual, had everything in tip top shape. Names and numbers over the animals were easily identified in the brochure which was presented to everyone.

The bull battery at Alfalfa Farm consists of four top-bred bulls: Alfalfa Farm Speculation, senior and grand champion at Topsfield in 1960, a son of Flying Horse Prim's Master out of Antoinette of Alfalfa Farm, 11360—601—8yrs—365—3x; Mulhocaway Butterfat Mixer, a son of Coldspring's Beauty Noble King and Mulhocaway Jester's Freda, 17393—742—5yrs—365—3x; Bournedale Majesty's La Noce, a son of Clear Springs' Majesty's Actor and Bournedale Lady La Noce, 13385—757—EE, and Saracen Infidel, a son of Fairlawn K. Warrior and Monterey L. Topmost, 11560—535—4yrs—365—2x. Production, too, at Alfalfa Farm is of utmost importance, and in 1959, 42 completed HIR records averaged 10200 lbs. of milk, 4.7 per cent, and 482 lbs. of fat (ME—305—2x).

Following Open House at the barn, transportation was furnished everyone to the home of Mr. and Mrs. Mass, which made a beautiful setting for the refreshments and barbecue that followed. Mr. Mass welcomed the group and went on to say that plans are in the making for Alfalfa Farm to again be recognized as one of the leading Guernsey farms in the country.

Guernsey breeders welcome Mr. and Mrs. Mass to the fraternity, and are looking forward to many years of happy associations with them.

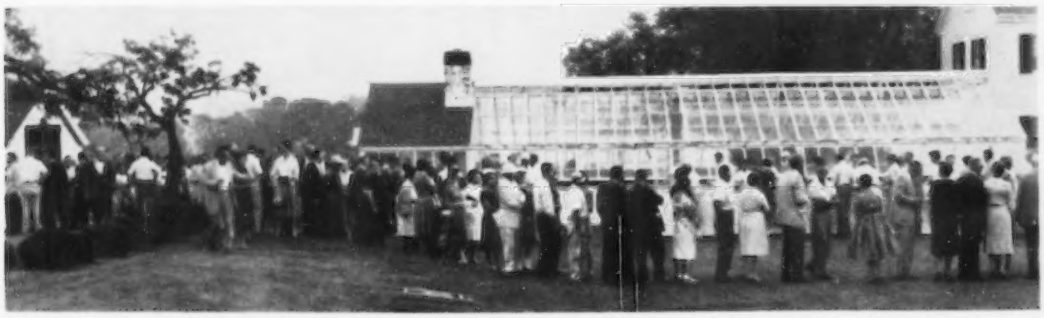

Chow Line at Alfalfa Farm Barbecue

Fall Sales

Indiana State Fall Sale

By M. L. Dawdy

The 28th Annual Indiana Fall Guernsey Sale, sponsored by the Indiana G. B. A., was held September 17 at the Lebanon 4-H Fairgrounds, Lebanon, Indiana. The 37 head of consignments grossed $18,650 for an average of $504.05. Twenty head, or 54 per cent, sold for $400 or more. Four head sold for $1,000 or more.

Top of the sale was the first animal in the ring, Deep Lake Flash's Queen, consigned by Samuel Berke, Deep Lake Farm, Lakeville, Conn., and selling to Cecil Bosstick and Daughter, Rosedale, at $2,000. A bred heifer, due in January, she is a three quarter sister to Adell Farm Stella's F. Charity, by Fritzlyn Jeannette's Flash and out of Grassland Hi-Wood D. with 87840 lbs. of milk and 4037 lbs. of fat in six lactations.

Second top was Green Acres D. Starlight, a recently fresh two-year-old, consigned by Morton Brothers and Leonard Baird, Lebanon. She sold at $1,250 to John and Floyd Krauter, New Paris. This heifer is a very promising daughter of Henslee Farms D. Dictator, a plus proved sire out of Henslee Farms G. Nona, and Green Acres Lomen's Starlight, a daughter of Eagle Valley N. Lomen that has milked well.

The third high animal, and high bull of the four offered that averaged $750, was Grain Meadow Bft. Count, consigned by Walter L. Young and Son, Greentown, and sold to Richard J. Brown and Family, Rochester, for $1,025. A very nice type individual this six months old youngster is sired by Yellow Creek Bft. Gypsy Boy (Yellow Creek Jewel Supreme, Gold Star Sire—Yellow Creek Gypsy Maid, Gold Star Dam), and out of the class leader and Excellent Welcome In Favor Clara that is out of Welcome In Forward's Clara, also Excellent and former National milk champion with *26672—*1120—6yrs—365—3x.

Fourth high, and third high female at $1,000 to Elam Mull, Quarryville, Pa., was Yellow Creek Butterfat Julia, consigned by Oscar R. and Leona B. Weaver, Goshen. Selling dry, this three-year-old is by Yellow Creek Rosen Duke and out of Yellow Creek S. Jewel (VG), with two two-year-old records of 13308—691—Jr2—HIR—327—2x and 13882—*768—Sr2—HIR—365—2x, and a full sister to the sire of the top selling bull.

The second high bull was Wyno Hero's Hernandez that sold for $800 to the Hamilton District Cattle Breeding Association, Hannon, Ontario, Canada. Consigned by the Estate of Alvin R. Bush, Muncy, Pa., he is a double grandson of Wyno Beau's Saint and Fairlawn Actor's Helena, being by Wyno Saint's Hero and out of Wyno Saint's Holly, 10218—524—Sr3—HIR—220 days on test.

A total of 27 buyers divided the offering, of which 22 were from Indiana, two from Pennsylvania and one each from Ohio, Illinois and Canada. In total numbers, Guy McFarland and Sons, Indianapolis, was high with three head. Two head went to each of the following: Oscar R. Weaver, Goshen; Otis P. Ritchie and Son, Gaston; Daniel W. Baker and Family, Middletown; Russell J. Wenger, Goshen; Max L. and Anna C. Ferguson, Brazil; Gordon Kesler and Family, Dunkirk; Paul E. Fife and Family, Delphi, and Murry J. Messersmith and Family, Indianapolis. In total money, Cecil Bosstick was high, followed by Guy McFarland and Sons and Otis P. Ritchie and Son.

The sale was managed by the Indiana Guernsey Breeders Association. John B. Merryman, Sparks, Md., was auctioneer, and Robert E. Jones, secretary of the Indiana G. B. A., read pedigrees. Romayne Sherman, Goshen, and J. L. Coots, Finchville, Ky., worked the ring.

The 1960 Sale Committee consisted of Chairman Russell J. Wenger, Oscar R. Weaver and Virgil C. Weaver, Goshen; Russell L. George, Lebanon; Carl L. Jenkins, Peru; Mark Kingen, Muncie; John H. Krauter, New Paris, Gerhard Krull, Rome City; Myron Metzger, Claypool, and Emerson J. Mithoefer, Indianapolis.

Following is a list of animals selling for $350 or more:

Mr. and Mrs. Daniel W. Baker and Family, Middletown, Ind.	
South View Combination's Janet	$400
Leafy Lane Prosper's Delight	350
Larry J. Baker, Beallsville, Pa.	
Leafy Lane Prosper's Reverie	400
Glenn A. Bauer, Cissna Park, Ill.	
Villa-Way Fore Silver	360
Cecil Bosstick and Daughter, Rosedale, Ind.	
Deep Lake Flash's Queen	2,000
Richard J. Brown and Family, Rochester, Ind.	
Grain Meadow Bft. Count (Bull)	1,025
Max L. and Anna C. Ferguson, Brazil, Ind.	
Leafy Lane Select Devotion	410
Hamilton District Cattle Breeding Association, Hannon, Ontario, Canada	
Wyno Hero's Hernandez (Bull)	800
John and Floyd Krauter, New Paris, Ind.	
Green Acres D. Starlight	1,250
Lewis Martin and Son, Wakarusa, Ill.	
Willow Spring Flute	485
Guy McFarland and Sons, Indianapolis, Ind.	
Sunset Judith	360
Sunset Lucky Jinx	350
Kingendale Levity Property	350
Elam Mull, Quarryville, Pa.	
Yellow Creek Butterfat Julia	1,000
Mrs. L. A. Parsons and Sons, Greentown, Ind.	
Golden Hills W. Joyce	425
Earl Rennaker, Converse, Ind.	
Golden Hills Transfer's Wanda	500
David F. Ringer and Family, Noblesville, Ind.	
Clear View C. Pansy	375
Otis P. Ritchie and Son, Gaston, Ind.	
Wyno Stately Rosanna	525
Valley Set Star's Lou	510
Arthur Wasner, Remington, Ind.	
Indian Valley A. Betty	425
Oscar R. Weaver, Goshen, Ind.	
Grain Meadow B. Lucy	435
Owen's Place C. Prell	550
Dr. M. L. Weldy, Goshen, Ind.	
Hanover Hill T. Edna	400
Russell J. Wenger, Goshen, Ind.	
Hanover Hill Pre Steadfast (Bull)	525
Villa Crest Rose Lure	400
Henry Zumfelde and Sons, Wauseon, Ohio	
Villa Crest Rose Valid (Bull)	650

Land of Lincoln Guernsey Classic

By M. L. Dawdy

A new version in the series of the Illinois State Sales, sponsored by the Illinois G. B. A. this year, took form in what is now to be known as "The Land of Lincoln Classic." This year's sale, held at Illinois State Normal University, Normal, on September 19, was the 21st such event in the series, there having been no sales in 1938, 1943 and 1959. After last year's cancellation, this year's revitalized affair was a huge success to inaugurate the new name. The 32 head of consignments grossed $21,045, for an average of $657.66, to reach an all-time high for the 21 sales. This average exceeded by $94.00 the next highest average set in 1948.

The first State Sale was held in 1937, after a series of combined Indiana-Illinois sales. This was held at Peoria and primarily managed by R. L. Owen, Peoria, then secretary of the Illinois Valley Guernsey Breeders' Association. The following year no sale was held. In August, 1939, Jesse Tuttle, West York, chairman, and Omer Baumgartner, secretary of the State Association, decided the series should continue, and through sheer determination put together a successful sale on October 3. The series then went unbroken except for 1943 and 1959.

Through the years, many people have contributed efforts to the sales, and this year many familiar faces of those who had worked on early sales

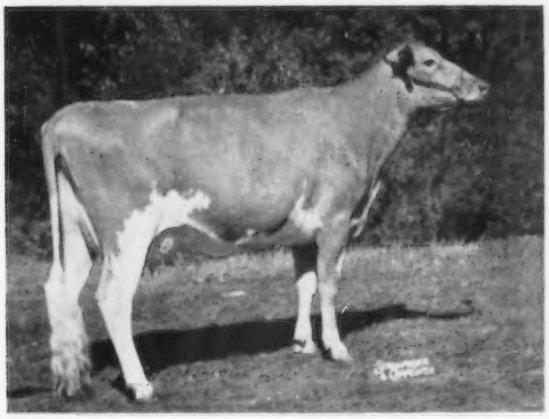

Dot-Mar Tony Grace, top of the Land of Lincoln Guernsey Classic, consigned by John A. Cohrs and Son, Tiskilwa, Ill., and purchased by John Plain Farm, Inc., Cary, Ill., for $3,300.

were seen. Jesse Tuttle, assisted by Mrs. Wayne Mohr, clerked the sale; Omer Baumgartner, now sales manager for Heath Dairy, Golden Guernsey distributors at Robinson, was again present; Robert Seitz, Waukesha, Wis., who has been auctioneer at most of the 21 sales, was again in the box doing a good job; J. D. Milliken, Princeton, and Orie Roeschley, Flanagan, Co-chairmen in 1960, have each served on the earlier committees; L. E. Dennis, Sterling, and J. G. Cash, Urbana, and many others were again present this year.

More important, however, than the over-all average was the balance of the sale. The committee had put together a well-balanced consignment of good, useful cattle that drew much favorable comment and appreciation as indicated by the prices paid. Even though 14 head, or half of the females, were bred heifers, a total of 21 head, or 65 per cent, sold for $500 or more; 29, or 90 per cent, sold for over $400, and over one third reached the $600 level or more. Bidding was rapid and responsive.

The sale committee, consisting of Co-chairmen, J. D. Milliken, Princeton, and Orie Roeschley, Flanagan, assisted by Marvin Fansher, Roselle, Lewis Porter, Elgin, Glen Rader, Bloomington, George Campbell, field secretary, and in part by R. L. Holden, Columbia City, the consignors and the buyers are all to be congratulated on this fine sale. Glen Rader, Wayne Mohr and Otto Laesch, all of Normal, are also to be commended on their fine job of handling local arrangements.

Headlining the consignments, and topping the sale, was the 1959 National Three-year-old Futurity winner, and 1959 Illinois State Fair grand champion and Reserve All-American three-year-old, Dot-Mar Tony Grace, consigned by John A. Cohrs and Son, Tiskilwa. This four-year-old daughter of McDonald Farms Jolly Tony and Dot-Mar Prediction Goldie, fresh three weeks and milking well over 50 lbs. a day, topped the sale at $3,300, going to the John Plain Farm, Inc., Cary. Opening at around $1,000, the bidding finally settled to a two-way affair between Robert Lindsey, Alvin, the contender, and Dean Spesard for John Plain, the successful bidder.

Second top at $2,100 was a good, promising two-year-old, Myown Supreme's Cara, consigned by Myron E. Erdman, Chenoa. This daughter of Oak Hollow Starlight Supreme and Burton Lane Ojus' Sarah, sold open, having been fresh about a month, and commanded bids from several corners. The final successful bid was placed by Robert Lindsey, Alvin.

Third high animal, and top bull of the sale, was Rosewood Bea Aristocrat, six-months-old son of the Gold Star Sire, Rosewood Royal Aristocrat, and out of Ideal's May Royal's Elen (VG), that is fast becoming one of the good brood cows in the Rosewood herd, sold for $835 to David Yakey, Caledonia. A full sister, Rosewood Ella, is classified Excellent and has a class leading record of *16015—726—Sr3—HIR—305—2x, and another full sister, Rosewood Princess Melody (VG), has two records over 10000 lbs. of milk, 305—2x, plus a record of 13110—619—Jr4—HIR—305—2x.

Two other consignments exceeded $700. Clermont's Starlene Jane, a seven-year-old, classified Very Good, with 14269—621—Jr4—HIR—365—2x, consigned by Robert M. Lindsey, Alvin, sold for $775 to Glenn A. Bauer, Cissna Park. Rains J. V. Linda Lou, a springing heifer, due in early October, by McDonald Farms Jolly Veteran, sold for $710 to Marion M. and Oscar Behling, Geneva.

The offering was divided between 26 Illinois buyers who took all but two head that went to two Wisconsin buyers. In point of numbers, William F. Schultz, Peoria, and Calvin Bauer, Cissna Park, were the heaviest buyers, each taking three head, with Robert Lindsey, Alvin, and Harry Cook, Ottawa, each taking two head. The John Plain Farm was high buyer with the top at $3,300, followed by Robert Lindsey with two head at $2,700.

Following is the sales list:

Ralph E. Albert, Carlyle, Ill.	
Ren-Lo Peer's Dana	$475
Bateman's Farms, Mansfield, Ill.	
Rosewood Bea Lady	575
Calvin Bauer, Cissna Park, Ill.	
Lea-Dale's C. F. Cathy	500
Corvilla's Miss Sally	410
Susan Gay's Jeanie	400
Glenn A. Bauer, Cissna Park, Ill.	
Clermont's Starlene Jane	775
Harold F. Beals, Centralia, Ill.	
Woodacres Lady Buttergirl	600
Marion M. and Oscar Behling, Geneva, Ill.	
Rains J. V. Linda Lou	710
Dale T. Breeze, Lee, Ill.	
Hanover Hill Pre. Bette	500
Harry Cook, Ottawa, Ill.	
Joyce of Red Gate Farm	500
Roes-MOR P. Poppy and Calf	575
Mary Ann Dornblaser, Hume, Ill.	
Amber Acres Jolly Ida	520
Myron Erdman, Chenoa, Ill.	
Meadowbrook's Royal's Dona	430
Harold D. Freeman, Martinsville, Ill.	
Vermilion S. Crescent Nora	310
John Plain Farm, Inc., Cary, Ill.	
Dot-Mar Tony Grace	3,300
Willis Laesch, Normal, Ill.	
Woodacres Coronation Chief (Bull)	400
Robert M. Lindsey, Alvin, Ill.	
Myown Supreme's Cara	2,100
Roes-MOR Transfer Nimble	600
Rosemary Morgan and Harold Freeman, Marshall, Ill.	
Amber Acres Fore Arvetta and Calf	660
Stanley Nash, Greenup, Ill.	
Sunny View Daylight's Bonny	350
H. C. Niehus, Normal, Ill.	
Whispering Cedar May Rose	500
Fred and Ronald Pritchard, Atkinson, Ill.	
Dennis Farm Le Jezebel	500
Richard H. Reusch, Elizabeth, Ill.	
Lawnview Janus Butterbell	500
Hal Roberts, Wales, Wis.	
Deep Lake Flash's Songbird	610
Herbert J. Rogers, Emden, Ill.	
Muehling Meadows V. Carmen	600
H. G. Schierholz, Genoa City, Wis.	
Norgert's Alexis Queen	610
William F. Schultz, Peoria, Ill.	
Woodacres Pharaoh's Peach	480
Vermilion Supreme Alice	400
Burton Lane Steadfast Aline	420
Audrey D. Wagner, Marissa, Ill.	
Corvilla's T. McDonald (Bull)	510
Keith Wetherell, Shumway, Ill.	
Vermilion Supreme's Nanette	390
David Yakey, Caledonia, Ill.	
Rosewood Bea Aristocrat (Bull)	835

159th Special Guernsey Sale

By William H. Juzi

Fresh cows and heavy springers were in demand at the 159th Special Sale held at the Sales Pavilion, Lancaster, Pa., on September 29. Fifty-five purebreds sold for $17,250, an average of $313.64.

Applebrook Pal's Adele, VG, topped the sale at $650. She was consigned by Applebrook Farms, West Chester, and purchased by Gwynllan Farm, Gwynedd Valley. This six-year-old cow is

a daughter of McDonald Farms S. Paladin out of Bain Ridge Pre Heiress, VG. Second high was Jande Noble Lady, consigned by Windy Hill Farms, Titusville, and purchased by Trayer B. Howe, Fayetteville, for $620. Mr. Howe was high buyer in the sale with his purchase of five head for a total of $2,475. Ross H. McCoy and Son, Shippensburg, were second high buyers with a purchase of eight head for a total of $2,300.

The sale was managed by the Pennsylvania G. B. A., with Wm. H. Juzi reading pedigrees, Walter Dupes, the auctioneer, assisted in the ring by fieldmen of the Association.

Following is a list of animals selling for $350 or more:

John Anderson, Mechanicsburg, Pa.	
Knightongale M. Kelvin's Ruth	$450
Cedar Fringed Lassette	400
Edgar C. Grove, Shippensburg, Pa.	
Pine Grove V. Xena	365
Willis H. Hackman, Elizabethtown, Pa.	
Gwynllan Bond's Cloudee	430
Frank G. Hayden, Jr., Elizabeth, Pa.	
Female	390
Windy Hill Idol's Bianca	370
Valley Farm Winston Mayflower	360
Pine Grove S. XSaphire	350
Pine Grove V. XErbena	350
Trayer B. Howe, Fayetteville, Pa.	
Windy Hill Ons Cupid	455
Rowland's Pansy	360
Cloverland S. Jackie	480
Jande Noble Lady	620
Spar Hill Diamond	560
Winfield Jess, Woodstown, N. J.	
Cloverland Pre Brilliant	400
Ross H. McCoy and Son, Shippensburg, Pa.	
Barton Farms L. Margaret	420
Mrs. Robert R. Meigs, Philadelphia, Pa.	
Wendover Invincible Sunbeam	420
Cedar Fringed Carolita	560
Harry B. Smith, New Providence, Pa.	
Gwynllan King's Gracious	370
A. D. Thayer, Gwynedd Valley, Pa.	
Applebrook Pal's Adele	650
John Vogt, Reading, Pa.	
Sterling Georgette	550

11th Annual Edisto Farms Dairy Field Day

By C. J. Jacobs

The 11th Annual Edisto Farms Dairy Field Day was held at Edisto Farms, Denmark, S. C., on July 19. As for the 10 preceding years, this day was set aside for the purpose of entertaining and enlightening the 90 Golden Guernsey producers and their families who produce Golden Guernsey milk for Edisto Farms Dairy in Columbia, South Carolina. This day, dedicated to a grand group of folks, was sponsored jointly by Edisto Farms Dairy, Inc., which is the processing and distributing company in Columbia, and Edisto Farms, at Denmark, which is the parent farm owned and operated by J. B. Guess, Jr., and his two sons, J. B. Guess, III, and T. Connor Guess. As has been the case in previous years, this was a day of considerable activity at Edisto Farm. A lot of people who stay busy milking Guernsey cows 365 days in the year had an opportunity to visit with fellow breeders and to discuss mutual problems and successful ventures, as well as to hear some words of wisdom and encouragement, and to enjoy an outstanding barbecue luncheon.

Visiting producers and friends began arriving at the farm at about 10:00 A. M. Since cowmen always want to see cows, the time between 10:00 and 11:00 A. M. was set aside for browsing through the sale barn, where J. B. Guess, III, and his new assistant, Newton Gaston, who manage the herd, had tied a group of cattle. Here could be seen a group of daughters of the various sires used in the Edisto herd, as well as several good female families and some outstanding individuals.

C. G. Cushman, South Carolina's Extension Dairyman, served as Master of Ceremonies for the morning session, which began at 11:00 A. M. At this time, approximately 225 people were seated in the sale shed, which is adjacent to the sale barn. Following Mr. Cushman's call to order, J. B. Guess, Jr., welcomed the group and spoke, briefly of the progress that has been made since the beginning of Edisto Farms Dairy. He thanked the group for the contribution each has made to that progress, and assured them that even more progress can be accomplished in the future with the same atmosphere of cooperation that has always existed.

Prof. B. E. Goodale, Head of the Dairy Department at Clemson College, talked on "The Dairy Situation." Robert W. Basse, manager of Hermitage Farm, Old Hickory, Tenn., and a partner in the Basse-Owen Farm and herd at Murfreesboro, Tenn., was the featured speaker. He gave a very interesting and informative talk on "The Guernsey Breed In Today's Dairy Industry." Bob, a dedicated and ardent cowman, who grew up with

(Please turn to page 957)

Scene at the barbecue dinner, "Southern Style," given by Mr. and Mrs. James B. Guess, Jr., at the annual field day.

Winners of the Award of Merit for Quality Production at the Edisto Farms Dairy Field Day: Front row, Mrs. J. T. Etheredge, Saluda County, honorable mention; J. S. Bolick, Fairfield County, first place; Joe W. Hall, Chester County, second place; D. O. Lovelace, Newberry County, tied for third place with J. G. Cloninger, Chester County (absent). Back row, G. Mellwood Coleman, Saluda County; Edwin B. Etheredge, Saluda County; L. W. Orr, Chester County, and Sanford McDonald, Chester County. J. F. Hawkins, Newberry County, absent, also received honorable mention.

TWO TYPES OF CHEVY TRUCKS, FOR '61!

TOTALLY DIFFERENT

TORSION-SPRING CHEVROLETS—They're the latest editions of the trucks that scrapped the hard-riding I-beam axle and proved the important advantages of independent front suspensions! You can read owner reports on how torsion-spring Chevies get more work done in a day, take the roughest off-the-road treatment and still go thousands of extra miles before trade-in. But there's nothing so enlightening as an actual ride. Drive a '61 Chevy just once, and you'll never be satisfied with a front axle truck again.

REAR ENGINE CORVAIR 95's—a totally new kind of truck that'll practically pay for itself in savings! All three Corvair 95's—two pickups and a panel—hold more than a conventional half-tonner (up to 1,900 lbs. on a nimble 95" wheelbase). Yet they measure more than 2 feet *shorter* from bumper to bumper. Space isn't all they save, either. Their air-cooled rear engine gets by on less gas and never uses water or antifreeze. You get a roomy cab. Great visibility. Level-riding 4-wheel independent suspension. This one you've *got* to see! . . . Chevrolet Division of General Motors, Detroit 2, Michigan.

CHEVROLET

Chevy Fleetside Pickup

Corvair 95 Rampside

SEE THE GREATEST SHOW ON WORTH NOW AT YOUR CHEVROLET DEALER'S

Changes Among the Class Leaders

A Double National Class Leader Out Of A Former National Class Leader

GRAYCE FARMS PRINCE'S LEZA

1st Milk Production
1st Fat Production
Sr3—305—3x

GRAYCE FARMS PRINCE'S LEZA, new National class leader, first for both milk and fat, comes rightly by her production. She was bred and is owned by Robert Y. Moffat, Grayce Farms, Dalton, Pennsylvania. "Prince's Leza" is a daughter of Damian Victor's Leza that made *16437 lbs. of milk and *936 lbs. of fat, Sr4—305C—3x, first place for fat, sixth for milk when made. The new champion, "Prince's Leza," made *22414 lbs. of milk and *1026 lbs. of fat, Sr3—305—3x, to place first for both milk and fat. *She is the first Guernsey under four years of age to make 1000 lbs. of fat in 305 days, and she has the highest 305-day milk record for a Guernsey under six years of age.* She has a previous record of 12337 lbs. of milk and 589 lbs. of fat, Sr2—365—3x.

"Prince's Leza" is sired by Lyrene May's Prince ($4,000), reserve senior and grand champion at the 1953 International. When summarized, his first 24 daughters, 62 records, averaged 9549 lbs. of milk, 4.7%, and 452 lbs. of fat (ME—305—2x).

A son of "Prince's Leza," Grayce Farms Actor's Prince, is being retained as a junior herd sire at Grayce Farms. This bull is sired by Fairlawn Actor's Foremost, he by a Gold Star Sire and a full brother to a Gold Star Sire. His full sister made a National class leading record for Grayce Farms.

This new National champion was fed G.L.F. feed throughout her record. Ira Dodge, manager, Frank Brennan, test cow milker, and the entire Grayce Farms organization are to be complimented on the completion of this outstanding record.

Sire: Lyrene May's Prince.
Dam: Damian Victor's Leza.
B. & O.: Robert Y. Moffat, Dalton, Pa.
Born: Jan. 15, 1956. Calved: Oct. 24, 1959.
Supervised by Pennsylvania State University, University Park, Pa.

	Milk	Fat	Days On Test
Record:	22414	1026	305

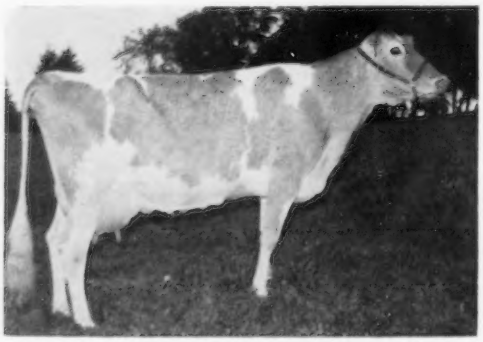

Grayce Farms Prince's Leza
22414—1026—Sr3—305—3x
(Snapshot)

AR LEADER

LAUREL CLIFF S. PAULINE
13220—628—Jr2—305—2x
6th Milk Production

Sire: Ideal's Tilda's Superior.
S.: Ideal's Superior.
D.: Ideal's Tilda.
Dam: Laurel Cliff F Pauline.
S.: Western Glow Bella's Fame.
D.: Laurel Cliff Miss Pauline.
B. & O.: Frank Stone Loyd, Monroe, Va.
Born: Aug. 8, 1957. Calved: Nov. 2, 1959.
Supervised by Virginia Polytechnic Institute, Blacksburg, Va.

HIR—DHIR LEADERS

CHESTERLUCK VER.'S PRINCESS
15213—692—Sr2—HIR—365—2x
8th Milk Production

Sire: Jo-Be Dude's Matcher.
S.: Coldspring's Noble's Dude.
D.: Welshacres Juliette Matinella.
Dam: Chesterluck Fasc.'s Verity.
S.: Curtiss Candy Fascinator.
D.: Corner Hill Idlewild.
B.: Charles Maule, Lincoln, Nebr.
O.: Charles and Sharon Maule, Lincoln, Nebr.
Born: Nov. 24, 1956. Calved: Aug. 27, 1959.
Supervised by University of Nebraska, Lincoln, Nebr.

HANOVER HILL PRE GEM
13815—557—Sr2—HIR—305—2x
10th Milk Production

Sire: Wandamere Predictor.
S.: Wandamere Doug's Hercules.
D.: Valley Rouge Petunia.
Dam: Hanover Hill Jewell.
S.: Hanover Hill C Jupiter.
D.: Rosewald Katherine's Jewell.
B. & O.: Henry I. Christal, Yorktown Heights, N. Y.
Born: Feb. 22, 1957. Calved: Oct. 24, 1959.
Supervised by Cornell University, Ithaca, N. Y.

GAYOSO VIEW'S FAME'S ESSIE
15300—604—Sr2—DHIR—305—2x
2nd Milk Production

Sire: Henslee Farms V. Fame.
S.: Coldspring's B.R. Forecaster.
D.: Western Glow Fame's Virtue.
Dam: Colbys Essie.
S.: Langmeadow Envy's Royal.
D.: Langmeadow Connie.
B. & O.: J. E. Bowden, Horn Lake, Miss.
Born: Dec. 2, 1956. Calved: Sept. 14, 1959.
Supervised by Mississippi State University, State College, Miss.

Gayoso View's Fame's Essie
15300—604—Sr2—DHIR—305—2x

Herds Classified

A total of 846 cows in 18 herds were classified in the territory of C. J. Jacobs during the period from September 15 to September 29 by Lawrence O. Colebank, official classifier.

A summary of the results shows six were rated Excellent, 173 Very Good, 404 Desirable, 198 Acceptable, and 65 Fair.

Of the six rated Excellent, three were Excellent for the first time and three were reclassified Excellent.

The herds classified in the following states were those owned by: FLORIDA, Velda Dairy Farms, Inc., Tallahassee. GEORGIA, Paul H. Bennet, Quitman. NORTH CAROLINA, Allan C. Mims, Rocky Mount; E. S. Stokes, Linwood; Albert G. Voss and Family, Belew Creek, and W. L. Smith, Lexington. SOUTH CAROLINA, John M. Hamilton, Chester; J. Porter Gaston, Richburg, and Rodgers M. Reid, Richburg. TENNESSEE, George W. Moss, Church Hill; Philip J. Shivell, Kingsport; Durell Minchey, Red Boiling Springs; Thomas E. Roark, Lafayette; B. B. Dallas, Lafayette; Clayton Dallas, Lafayette; Frank W. DeFriece, Bristol, and Washington College Academy, Washington College. VIRGINIA, J. R. Baker and Son, Bristol.

Safeguard Your Stock from LEPTO With FRANKLIN

LEPTOSPIRA POMONA BACTERIN

Leptospirosis is costing American stockmen in excess of $100,000,000 a year. **"Lepto"** as it is commonly called, is not a new disease in this country, but has reached economic importance during the past few years. Its spread has been rapid and it has been found in cattle and swine herds in almost all parts of the country.

The disease in cattle and swine is caused by a tiny bacterial organism, Leptospira pomona, and is spread by contact with the urine of infected animals, through the mucous membranes of the eyes, nose, mouth, or through breaks in the skin. Contact may be made from contaminated bedding, feed, poorly drained pastures, ponds, or slow-moving streams.

Symptoms of "lepto" are varied, often being confused with those of other diseases. When noted, initial symptoms are a rapid rise in temperature, depression and lack of appetite. Urine may be coffee-colored and blood-streaked. The animal may become anemic. Dairy animals may show a decided drop in milk production. In beef cattle on the range, the disease may be so mild as to be unnoticed. Abortion explosions in cattle herds are often the first indication that the cattle may be infected.

Control measures should consist of avoiding conditions that provide contact with carrier animals. Replacement animals should be isolated for several weeks. A sound vaccination program is the key to successful control of leptospirosis. All animals in the herd should be vaccinated when located in areas where the disease has been diagnosed. Better protection will be obtained when animals are vaccinated a week or ten days prior to possible exposure. Herds should be revaccinated annually.

FRANKLIN LEPTOSPIRA POMONA BACTERIN
gives dependable immunity.

The FRANKLIN line is complete. It includes practically the full scope of highest quality Biologics, Pharmaceuticals, Instruments and Supplies.

ASK YOUR LOCAL FRANKLIN DEALER OR WRITE TO NEAREST SALES OFFICE

O. M. FRANKLIN SERUM CO

DENVER • KANSAS CITY • WICHITA • ALLIANCE • AMARILLO
FT. WORTH • MARFA • EL PASO • MONTGOMERY • PORTLAND
SALT LAKE CITY • BILLINGS • LOS ANGELES • CALGARY

WESTON'S ORIGINAL LIFETIME NECK TAG

The favorite of most stockmen, and the most copied tag on the market. Made of rustproof aluminum steel alloy (3¼" long, 2¼" thick). Durable, lightweight, easy-to-see and stays bright. Chain is brightly finished steel with cadmium plated key ring fastener. Black numbers are baked on to last. Order your chain, tag and fastener sets now!
FREE: Key ring pliers with each order of 25 or more complete chains. Complete set with any numbers (1 to 100) $1.50

WESTON Manufacturing & Supply Co.
1833 Speer Boulevard, Denver, Colorado

PRIVATE TREATY
THE MARKET LETTER DISPERSAL SALES

Call or write:

BUZZ GAREY

100 WALNUT LANE, MORRISVILLE, BUCKS COUNTY, PA. CY 5-2941

Edisto . . .

(Continued from page 954)

Guernseys in Wisconsin, convinced this group of Guernsey folks that they had been wise in their selection of a breed of cattle. He compared the 1940 methods, and dairy equipment, with the 1960 methods, and equipment, and went on to show how Guernsey cattle and Golden Guernsey milk fit into an ever-progressing world and economy. Bob's inspiring talk was a real treat to everyone.

C. J. Jacobs and Mack H. Alman, the National field representative and the field secretary of both Carolina Associations, respectively, each spoke briefly. Following this, W. L. Abernathy, Jr., Secretary of the South Carolina Dairy Association, introduced the guests.

Following an elegant barbecue luncheon, over which Mrs. J. B. Guess, Jr., presided, aided by Mrs. J. B. Guess, III, and Mrs. T. Connor Guess, R. P. Kapp, Manager and a partner in the Edisto Farms Dairy plant, announced the winners of the Quality awards and made the presentations. These awards, based on high quality milk, produced in the season of heavy demand, coupled with cooperation with the dairy, are keenly sought after and the winners are quite deserving of them. A scoring system is used. The first three places win cash awards, and fourth through 10th receive an appropriate certificate.

Winners were as follows: 1st, J. S. Bolick, Salem Cross Roads Community, $75.00; 2nd, Joe Hall, Chester, $50.00, and 3rd, a tie between D. O. Lovelace, Prosperity, and J. G. Cloninger, Blackstock, $12.50 each. Honorable mention: G. Mellwood Coleman, Saluda, and J. T. McDonald, Blackstock, tied; J. C. Etheridge, Saluda; L. W. Orr, Chester; E. B. Etheridge, Saluda, and Rodgers Reid, Chester.

Mention the Journal when answering advertisers

"on the Sunny Side of the Arbuckles"

We Buy 'Em — We Sell 'Em
"on the Sunny Side of the Arbuckles"
Private Sales
Promotional Sales
Dispersal Sales and
Advisory Service

Mort Woods, Guernseys Since 1917
Box 187, Ardmore, Oklahoma

SPECIAL SUCKLE BOTTLE OFFER $1.00

Suckle bottle feeding is the natural "heads up" way for calves to nurse. Here's an unbreakable plastic nipple bottle that's sanitary (no seams or cracks), withstands boiling and freezing, is convenient to carry. Most important, there's no waste—all nutrients flow into the calf.

Send for postpaid Albers Suckle bottle with nipple. Only $1.00—half the cost of pails. Offer good until Dec. 1, 1960. Address orders to:

ALBERS MILLING COMPANY
DBJ 110 1016 Central Street
Kansas City 5, Missouri

Certificate of Registration OF COW IN THE HERD REGISTER OF THE AMERICAN GUERNSEY CATTLE CLUB

NAME
BORN
BREEDER
OWNER
RECORDED

Why Pay More?

NO.

SAVE MONEY AND REGISTER YOUR ANIMALS
BEFORE THEY ARE 8 MONTHS OF AGE

R. D. Stewart SECRETARY

TRANSFER RECORD.

Register Your APRIL Calves Now

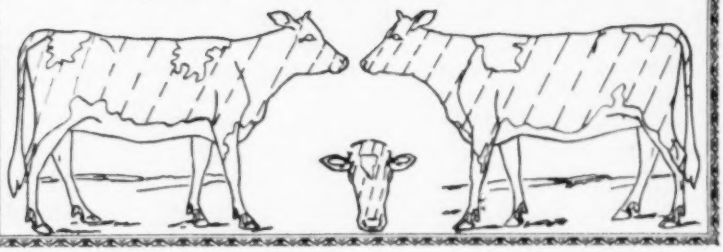

DUNN'S TOUR
1910 — 1960
HERD BROKERS
SELLING AGENTS
50th year of touring buyers
to select top Guernseys,
fresh cows, groups.

DUNN & HARWOOD
Sales Managers
Private — Public Sales
Cordaville, Mass.
Tel: Marlboro HUntley 5-0714
Schoharie, N. Y.
Tel. AXminister 58-165 or AX 5-7236

HOOF TRIMMING
Write
RALPH D. BACON
201 Front Street
Worcester, Mass.
Phone PLeasant 4-4181

FRED C. WETMORE CO.
Livestock Photographers
4323 W. 143rd St., Cleveland 35, O.
Phone: Winston 1-8095

Colorado State Fair

Pueblo, Colo., August 24
JUDGE: G. B. Beck
45 Head Shown

EXHIBITORS: Burlene Caffey, Pueblo; Colorado State University, Fort Collins; Kathie Nan Forsyth, Longmont; Kay Forsyth, Longmont; Wallace Kaufman and Doralee Murphy, La Salle; Gerald Mitchell, Pueblo; Bessie Viehaus, Greeley.

GRAND CHAMPION BULL
Colorado Luch Monitor, Burlene Caffey.

JUNIOR AND RESERVE GRAND CHAMPION BULL
Colorful Colorado Transposer, Wallace Kaufman.

GRAND CHAMPION FEMALE
Guerndean C. Bell, Kay Forsyth.

RESERVE GRAND CHAMPION FEMALE
Shining Star's Flaunt, Colorado State University.

JUNIOR CHAMPION FEMALE
CSU Fancy Aristocrat, Colorado State University.

Junior Show

GRAND CHAMPION FEMALE
Guerndean C. Bell, Kay Forsyth.

RESERVE CHAMPION FEMALE
Guerndean T. Nanette, Kathie Nan Forsyth.

JUNIOR HEIFER CALF
Sunshine Lush-Snell, Burlene Caffey.

SENIOR HEIFER CALF
Sunshine Lulu Lanna, Burlene Caffey.

HEIFER, 1 YEAR AND UNDER 18 MONTHS
Sunshine Lulu Lynett, Burlene Caffey.

HEIFER, 18 MONTHS AND UNDER 2 YEARS
Sunshine Lulu Jaynett, Burlene Caffey.

COW, 2 YEARS AND UNDER 3
Sunshine Lidett's Linda, Burlene Caffey.

COW, 3 YEARS AND UNDER 4
Guerndean C. Bell, Kay Forsyth.

COW, 4 YEARS AND UNDER 5
Guerndean T. Nanett, Kathie Nan Forsyth.

Merritt Adamson Elected President of Adohr

THE Board of Directors of Adohr Milk Farms, Inc., Los Angeles, Calif., recently elected Merritt H. Adamson, Jr., President of the corporation. Mrs. Rhoda R. Adamson, who with her husband, the late Merritt Huntley Adamson, founded the company in 1916, was elected Vice-president and Chairman of the Board. Mrs. Adamson has served as president of Adohr since the death of her husband.

Merritt Adamson graduated from Harvard School, Los Angeles, and the University of California at Davis. He is a Director of the Dairy Institute of California; a member of the Executive Committee of The American Guernsey Cattle Club, Peterborough, N. H., and until his election as President, has served as Executive Vice-president of Adohr. He is a member of the University, Athletic, Bel Air Bay, and Jonathon Clubs.

Merritt H. Adamson, Jr.

GRAHAM SCHOOL

W. S. Graham

For
Greater
Profits

The GRAHAM SCHOOL for CATTLEMEN Prepares YOU by Visual Classroom Demonstrations and Practical "On the Farm" Training in all Phases of Breeding and Herd Managements to Increase Earning Power — 25% More Calves; 20% More Milk!

Ask for names of Graham Students in your locality; talk with them about the Graham School.

TIME GIVEN ON TUITION
LIFETIME MEMBERSHIP
RESULTS GUARANTEED

MAIL COUPON TODAY
Graham School, Inc., Dept. 11GBJ
G. S. S. Bank Building, Garnett, Kansas.
Gentlemen: Please send complete information and your FREE 48-page School Catalog.
Name .....
Address .....
City ..... State .....

On-the-spot feeding news *by a Kraft Flying Farm Reporter*

Kaff-A milk by-product feeds have done an outstanding job at Liseter Farm, Newton Square, Pennsylvania, according to herd manager Winslow Towle (left) shown with Kraft Reporter Warren Powell.

KAFF-A LIFETIME FEEDING PROGRAM "DOES THE JOB FOR ME"!

"We have fed our calves Kaff-A Milk Replacer and Kaff-A Booster Pellets since 1957," reports Win Towle, "and Kaff-A does everything Kraft says about it—at great savings. For instance, the animals have better appetite . . . consume more roughage . . . have exceptional bloom . . . and our heifers can be bred earlier due to size and weight. Of course, we also profit by selling whole milk instead of feeding it.

"But Kaff-A does *more* than that, "Mr. Towle says. "Recently, we've been feeding the pellets to cows before freshening. And I believe this has lessened the troubles at calving time—milk fever, ketosis and retained placentas. This is important, too."

Let Kaff-A milk by-product feeds help you to bigger profits, greater production, and improved animal health. See your dealer.

KAFF-A Milk Replacer and Booster Pellets by **KRAFT**

the same people who bring you Velveeta cheese spread and Miracle Whip salad dressing

KRAFT FOODS AGRICULTURAL DIVISION • CHICAGO • NEW YORK • GARLAND, TEXAS • SAN FRANCISCO

It costs $1.00 every day a cow is not "settled".

For 26 Years: Cattle Breeders made money using

REX WHEAT GERM OIL

for settling slow breeders and regulating milk production.

The skeptic says, "How do you know? The cow might have settled without Rex Oil. You need a *controlled experiment* to prove it".

Now a Midwest University Experiment Station PROVED, by 3 years' *controlled experiment*, Rex Oil helps "settle" cows.

200 "slow" breeding cows (cows not "settling" with 2 services); Every second cow given Rex Oil; other cow (control) no Rex Oil.

Results *PROVED:*

All control cows (no Rex Oil) needed 22% more services to "settle" than all cows given Rex Oil.

Approximately 100 cows needed 3 services or more to settle.

Control (no Rex Oil) cows required 35% more services.

Don't send valuable cows to the butcher. Feed Rex Wheat Germ Oil. Save money and disappointment.

For $57.00 you can SAVE hundreds of dollars in more effective "settling" of a 30 cow herd.

Feed one ounce twice a week three weeks before and during breeding period until settled.

Write for FREE folder No. 3. (cattle)

PRICES: Pt. $3.50; Quart $6.00; Gallon $19.00. Lower prices 5 gallons or more. We pay shipping charges on 5 gallons or more.

Refuse Substitutes. Only GENUINE REX OIL Proved Effective.

GUARANTEE: If you are not satisfied, your money will be returned.

REX WHEAT GERM OIL MONTICELLO, ILLINOIS

10 years' experiments with 600 persons, VioBin Wheat Germ Oil was proved to increase physical endurance and heart response. Write for FREE folder No. 10 (for human use).

Master Saver Feeder

FOR HAY OR ENSILAGE
Model #15 15 Ft. Long $89.50
FREIGHT PREPAID

- PERMANENT
- ALL-METAL CONSTRUCTION
- CUTS YOUR FEED COST
- FEEDS 24 HEAD

Write for free illustrative folder
CENTRAL STATES SALES CO.
P. O. BOX 10222 DALLAS, TEXAS

New Members

THE following Guernsey breeders have been accepted as new members of The American Guernsey Cattle Club:

ALABAMA: L. G. Roberts, Abbeville, recommended by R. P. Hayes.

MAINE: Ralph C. Knowles, Greene, recommended by Dorothy R. Austin.

MARYLAND: Corinne W. McCormick, Phoenix, recommended by Louis McL. Merryman.

NEW YORK: Herbert M. Fox, Jr., Rensselaerville, recommended by Douglas R. Stanton.

PENNSYLVANIA: Marlin G. and Joann I. Hege, Chambersburg, recommended by Herman P. Hege, and Byron E. Sollenberger, Curryville, recommended by L. K. Sollenberger.

SOUTH CAROLINA: Norman J. Crouch and D. Hoyt Rankin, Saluda, recommended by Wade H. Stroud, and D. O. and J. F. Lovelace, Prosperity, recommended by John E. Shealy.

VIRGINIA: J. Louis Reynolds, Richmond, recommended by Chester T. Walters.

WISCONSIN: Dr. W. L. Lee, Loyal, recommended by Hubert Fischer, and Norbert Rusch, Manitowoc, recommended by Delbert H. Kingston.

E. E. (Al) Vary
Private Treaty Herd Dispersals
Consultation on Herd Problems
THE GUERNSEY SERVICE BUREAU
P. O. Box 68
Sterling, Ill.
Phone: MA 5-1830 - MA 6-3711

New!
NECK CHAIN MARKER WITH
Smooth-flush numerals

(no indentation to fill up with dirt)

Big brilliant numbers stay clean. Numbers are contrasting color Nylon (no paint), smooth-flush with Nylon marker face . . . one solid piece of special Dana "flex-tempered" Nylon which will flex but is guaranteed never to break. 7 different colors.

Write for FREE MARKER FOLDER with low direct-from-manufacturer prices and substantial QUANTITY DISCOUNTS.

DANA Established in 1861
Hyde Park 6, Vermont

NEW INSTANT
SUPER CALF-KIT
FOR HIGHER ENERGY FEEDING

New INSTANT milk replacer saves mixing time

Pour water—add Super Calf-Kit—stir. That's it. Peebles' Super Calf-Kit, the *instant* milk replacer, goes into solution immediately.

Calves love it. Super Calf-Kit safely and efficiently replaces all fresh milk after colostrum with a balanced formula including 10% fat, 28% protein. Early weight gains, vigorous health, bigger frames, silkier hair coats are the result.

Super Calf-Kit is extra-digestible... Thermogized and fortified with Aureomycin and Terramycin to help eliminate scours. This smooth, creamy milk replacer tastes good, is good! Today, try Peebles' Super Calf-Kit on a money-back guarantee of performance and quality. Available in 25-lb. and 50-lb. bags.

WESTERN CONDENSING COMPANY
Appleton, Wisconsin
World-Wide Producer of Quality Milk Products
DIVISION OF DAIRIES, INC.

DID YOU GAMBLE AWAY

Today's Pay?

Don't take chances on losing part of your hard earned milk check by ignoring the importance of careful filtration with a known safe brand of filter disks.

Protect *your* investment in time, labor and money with RAPID-FLO® Single Gauze Faced Filter Disks and the RAPID-FLO CHECK-UP for Mastitis and Sediment.

- *Engineered* by Johnson & Johnson for clean milk production and safe filtration.
- Used by more dairy farmers than any other brand.

Order today—in the factory sealed blue box.

FILTER PRODUCTS DIVISION

Johnson & Johnson

4949 WEST 65TH STREET • CHICAGO 38, ILLINOIS

Copyright 1960, Johnson & Johnson, Chicago

SAVE UP TO HALF THE COST EACH YEAR!

Cut Operating Costs . . . Increase Profits . . . With

Automatic Non-Syphoning

RITCHIE WATERERS

Tests show that **RITCHIE WATERERS are misers** when heating and operational costs are compared. All-steel galvanized RITCHIE WATERERS cut costs to the bone . . . **you pocket the savings.** Rugged, trouble-free. No ice chopping . . . no winter freeze-ups. They work 24 hours a day, unattended. Cut chore time. Keep water warm in winter, cooler in summer. Non-syphoning design meets Grade A milk requirements. Guaranteed workmanship and materials.

FREE! Water is your cheapest dairy feed. Colorful folder describes importance of automatic watering for top milk production. Also pictures all 16 RITCHIE WATERERS. Good reading. Write for a copy.

27 Conveniently-Located Warehouses

RITCHIE MFG. CO.

445 WALNUT STREET · CONRAD, IOWA

Since 1921 · America's Most Complete Line of Waterers

Dr. H. O. Henderson Retires

HARRY ORAM HENDERSON retired from active duty with the Department of Dairy Science, West Virginia University, on June 30 after more than 41 years of service at that institution.

Graduating from Pennsylvania State College in 1915 with his B.S. in Dairy Production, he earned his Master's the next year. After two years of County Agent work in his home state, Dr. Henderson came to West Virginia as Extension Dairy Specialist and became a member of the Dairy Department teaching and research staff when it was organized a year later. He secured his Ph.D. under the late C. H. Eckles at the University of Minnesota in 1928. That same year he became Head of the Department at West Virginia University and for nearly 30 years he performed the duties of that office with energy and understanding. Some four years ago, he gave up his administrative duties to devote full time to teaching and research.

His textbook, Dairy Cattle Feeding and Management, fourth edition (with Paul Reaves) is outstanding in its field and widely accepted and used for advanced courses at many universities. He has authored or co-authored well over 100 research bulletins and scientific papers, has read or been largely responsible for more than 60 scientific papers before meetings of scientists, and has always given freely of his time to speak at farmers meetings throughout West Virginia. His work with the West Virginia Department of Agriculture and the West Virginia Department of Health has been of great service in bringing to the consumers of the State pure and wholesome milk and milk products. He was honored a few years ago as the recipient of the American Dairy Science Association's "Master Teaching Award in Dairy Production."

Although Harry O. Henderson's official ties with West Virginia University are at an end, his influence is continually expanding as the training and counsel of his former students is being reflected in their contacts with literally thousands of young people.

GRANGER SALES CO.

E. M. GRANGER, JR., Sale Mgr. and Auctioneer

THOMPSONVILLE, CONN.

Phones { Office RIverview 5-4057 / Home RIverview 5-4000

I can give you a complete, business-like Sale Management Service.

Farm records prove it...

BEACON'S HI-SPEED DAIRY PROGRAM

increases income over feed cost

Are you feeding out all of the milk producing *potential* inherited by your cows? So often herds with outstanding production capabilities just don't deliver when it comes to figuring net profit per cow. Many low producers are overfed – and valuable feed is wasted. Other cows – with high potential – are underfed which prevents them from producing to *capacity*.

Beacon's Hi-Speed Dairy Program matches the feed to the cow's *need* and does away with rigid grain to milk ratios. This scientific *feed programming* has been tested at the Beacon Dairy Research Farm, and proved by hundreds of successful Eastern dairymen who find that returns over feed cost are consistently *increased*.

Let's look at the records

The "proof of the pudding" is in these summaries of D.H.I.A. herds which changed over to the Beacon Program. The following tables clearly show consistent *increased* production, *increased* butterfat, *increased* income over feed cost. These D.H.I.A. figures have been accumulated since the 1956-57 test year and include 1959-60 results.

FIRST YEAR ON BEACON
Average Increases for 1,476 Cows in 36 Herds

	Milk (lbs.)	Fat (lbs.)	Income Over Feed Cost
Total 1-Yr. Increase	724	26.9	$16.47

TWO CONSECUTIVE YEARS ON BEACON
Average Increases for 773 Cows in 20 Herds

	Milk (lbs.)	Fat (lbs.)	Income Over Feed Cost
1st yr.	610	22.7	$16.54
2nd yr.	706	33.1	$27.60
Total 2-Yr. Increase	1,316	55.8	$44.14

THREE CONSECUTIVE YEARS ON BEACON
Average Increases for 250 Cows in 7 Herds

	Milk (lbs.)	Fat (lbs.)	Income Over Feed Cost
1st yr.	488	20.0	$ 5.56
2nd yr.	807	26.5	$31.14
3rd yr.	1,004	40.1	$20.01
Total 3-Yr. Increase	2,299	86.6	$56.71

Call in your Beacon Advisor

He can help evaluate production capacity and roughage quality, help you feed out the extra profit making ability inherited by your cows – for more milk, greater return over feed cost. Ask your Beacon Advisor about this real money maker for dairymen today.

From the Virginias to Maine

BEACON FEEDS

BEACON – THE FEEDS WITH THE "NUTRIENT NICK"

THE BEACON MILLING COMPANY Headquarters: Cayuga, N. Y.
A division of Spencer Kellogg and Sons, Inc.

Hints For Better Letters —

BE NEAT

Also use good stationery as produced by

TRANSCRIPT PRINTING COMPANY

Printers of The Journal

Peterborough, N. H.

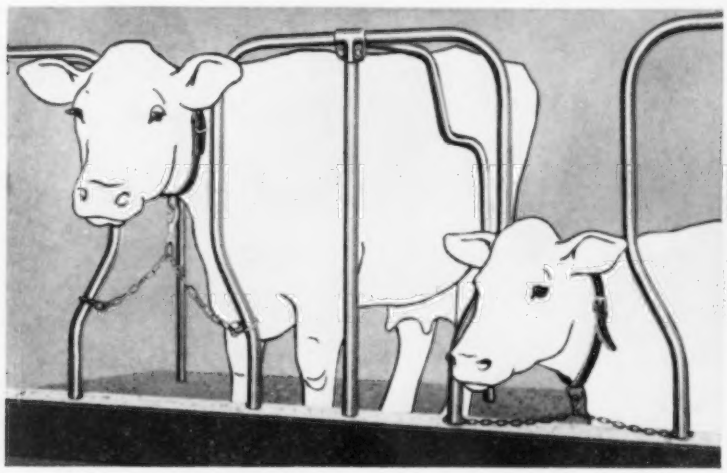

NEW COW-SAVER STALL

(PATENT PENDING)

Exclusive BERG design prevents leg injury . . . gives cow more headroom

"Bowlegged arches" of new Berg Cow-Saver Stall *automatically* take up slack in tie chain when a cow lies down . . . *automatically* give her freedom of movement when she stands . . . make it *impossible* for her to trip and injure herself by becoming entangled in the tie chain.

New Berg design also provides more headroom for reclining cow . . . holds hay in manger without filler bars. The added comfort of these attractive, streamlined tie stalls can put extra cash in your pocket. Ag College tests indicate that comfortable cows give considerably more milk.

Rugged arches and partitions of the Berg Cow-Saver Tie Stall are built of lifetime, copper-bearing steel.

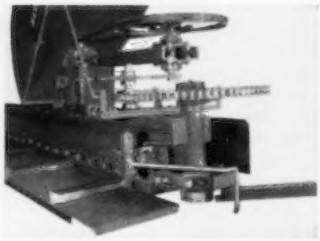

Berg No. 400 barn cleaner outlasts them all! One-piece gutter chain links of special forging steel weigh over 2 lbs. each. You get seamless steel elevator, steel I-beam support and roller chain drive. Choose from four Berg models that fit any gutter . . . all dairy barns.

Send for FREE Plan Help!

BERG EQUIPMENT CORP.
MARSHFIELD, WISCONSIN GBJ-11

Name_____

Address_____

Town_____ State_____

Send me information about Berg Stalls and
Stanchions ☐ Barn Cleaners ☐
Simplex Water Bowls ☐ Steel Pens ☐
Ventilation ☐ Silo Unloader ☐
I'm building a new barn ☐ Remodeling ☐

Bucks County, Pa., Tour

On August 6, 75 Bucks County Guernsey breeders and friends toured to the new Mulhocaway Farm, Rosemont, N. J., Lloyd Wescott, host. The morning was devoted to looking at the barn set-up, cattle, hay drier, milking parlor, etc.

After a picnic lunch, cattle classes were judged by William F. Greenawalt, Bucks County Agent. Winners were: Senior women, Mrs. J. Earle Yerkes, Sr., Pipersville, and Mrs. Paul Daniels, Pineville, who were tied; girls, Cheryle Queripel, New Hope; boys, Rusty Davenport, New Hope; men, LeRoy Comly, III, Buckingham Valley, and Glenn Myers, Chalfont, who were tied.

Lloyd B. Wescott, Rosemont, N. J., showing one of the cows in the judging contest during the Bucks County, Pa., Tour, and Paul Daniels, Pineville, Pa., president of the Bucks County G. B. A., also showing one of the animals.

Herds Classified

A total of 1,044 cows (including five grades and 18 classified for the Gold Star Sire program, also 15 automatically Excellent) in 22 herds were classified in the territory of A. M. MacKay during the period from September 1 to September 14 by Lawrence O. Colebank, official classifier.

A summary of the results shows 21 were rated Excellent, 282 Very Good, 477 Desirable, 232 Acceptable, 31 Fair, and one Poor.

Of the 21 rated Excellent, four were Excellent for the first time and 17 were reclassified Excellent.

The herds classified in the following states were those owned by: MARYLAND, A. Wilson Dukes, Centreville; Edward Burling, Jr., Claiborne, and Paul M. Jones and Son, Snow Hill. DELAWARE, Zeitler Brothers, Newark. NEW JERSEY, Dunwalke-Humboldt Corporation, Far Hills, and Owen Aukema, Sussex. PENNSYLVANIA, Harry W. Blessing, Wrightsville; Edwin S. Dixon, 3rd, Malvern; Mrs. Eugenia C. Madeira, Berwyn; A. D. Thayer, Gwynedd Valley; George O. Cutme III, Cochranville; Rutter Brothers, York, and Ralph A. Gerhart and Son, Kutztown. VIRGINIA, John N. Jackson, Staunton; David P. Turner, Staunton; Gardner Brothers and Wampler, Bridgewater; John D. Myers, Harrisonburg; Daniel W. Brubaker, Dayton; Walter William Yancey, Luray; D. H. Dillard, Agricola; Frank Stone Loyd, Monroe, and W. B. Knott and Son, Dinwiddie.

Worried about mastitis and antibiotic or sulfa residues in milk?

Treat MASTITIS with Gargon®

(Squibb Thiostrepton-Neomycin in Plastibase.®)

and get PEACE OF MIND!

1. You clean up the infection fast. That's because Gargon®, and only Gargon, contains the Squibb antibiotic, thiostrepton, plus neomycin. Gargon attacks all 9 types of mastitis-causing bacteria, even *hard-to-kill strains of staphylococci* that are now resistant to other antibiotics and combinations of antibiotics. Gargon's staphylococci-killing power is especially important because these are the germs that now cause so many of the worst cases of mastitis.

Gargon's exclusive formula cleans up mastitis with a broader range of anti-bacterial activity than the 3 broad spectrum antibiotics, the triple sulfas, penicillin, streptomycin or neomycin used by itself. Result: *peace of mind* for you!

2. You avoid all risk of antibiotic or sulfa residues in your milk. Use Gargon as directed, and you can forget your worries about residues in your market milk. You'll get antibiotic-free and sulfa-free milk every time.

It's a proved fact: withhold your milk for 72 hours after a cow's final Gargon treatment and the next milking will be free of any trace of antibiotic residues. (Gargon does not contain troublesome penicillin or sulfa drugs.) Result: you send your milk to the milk plant with *peace of mind!*

3. You don't waste milk. When you use Gargon, you can feed your unsalable "72-hour" milk to calves and other stock.

As you know, for 72 hours after a cow's final mastitis treatment, the milk from untreated quarters can't be sold for human consumption. But – use Gargon and you don't have to dump valuable milk nutrients, vitamins and minerals down the drain! Instead, you use this milk to help your calves and other stock make fast, profitable weight gains. Result: no waste – and that means *peace of mind*.

4. You speed healing of delicate udder tissue. Gargon, and only Gargon, is made with Squibb's soothing, protective ointment base called Plastibase.®

Plastibase clings to infected udder tissue and speeds healing at the same time as it is releasing its two potent antibiotics. Gargon clings just long enough to clean up the infection fast – and no longer. (Unlike thin, watery products, Gargon treats *tissues, not unsalable milk*.) Gargon does not gum up in the quarter to cause residue problems. Result: *peace of mind*.

Ask for the syringe with the BRIGHT GREEN BAND

READ WHAT OTHER DAIRYMEN SAY ABOUT GARGON, THE MASTITIS PRODUCT THAT GIVES THEM PEACE OF MIND.

- *"One treatment with Gargon stopped a case of mastitis in a cow which usually requires 2 to 4 treatments with another product."* – Fair Haven, Vermont
- *"The best treatment I've used in my 30 years of dairying."* – Plano, Texas
- *"Gargon syringes are the handiest, most effective mastitis treatment I've ever used in more than 10 years of dairying."* – Mocksville, North Carolina
- *"I find it gives good control on any mastitis problems we have encountered."* – Kimball, Minnesota
- *"Never anything like it."* – Litchfield, Minnesota

And for added peace of mind, ask for the money-saving 12-syringe Barn Box. You'll always have a syringe on hand for use at a moment's notice.

FREE BOOKLET tells you how to prevent and treat mastitis. Write: SQUIBB, *Veterinary Department*, 745 Fifth Avenue, New York 22, N. Y.

SQUIBB

SQUIBB A NAME YOU CAN TRUST

PLASTIBASE® and GARGON® are Squibb trademarks.
©OLIN MATHIESON CHEMICAL CORPORATION, 1960

GOLD STAR GUERNSEY BREEDERS - - -

Hominy Hills Farms Division — Pleasant Farms Dairy, Inc., Freehold, New Jersey

HOMINY HILL FARMS DIVISION of Pleasant Farms Dairy, Inc., under the capable guidance of Manager Harvey C. Dreibelbis, received Gold Star Breeder recognition for 1959 when 59 cows, 172 records, averaged 11350 lbs. of milk, 5.2 per cent, and 585 lbs. of fat, 305—2x—ME, 59 classified average 86.1 per cent.

The Hominy Hill herd was established in 1941, and for 19 years has been line-bred on proved, popular Green Meadow bloodlines. The present herd numbers about 175 head, all bred on the farm with the exception of eight females. The sires are all home-bred and include Hominy Hill Champion, Hominy Hill Rose King, Hominy Hill Musician (all Gold Star Sires) and Hominy Hill Coronation Prince. Hominy Hill Farms have to date developed seven Gold Star Dams, and 54 class leader production records have been made by Hominy Hill animals.

The foundation sires at Hominy Hill were Reigeldale Coronation King, Coronation King of Pine Manor, and Fairlawn Peerless Dictator. The herd is rich in proved female lines such as the "Betty," "Prudence," "Rosabell," "Harp," "Sunbeam," "Lule Belle," "Starlight" and "Winsome" families.

The factors which have enabled Hominy Hill to achieve this Gold Star Breeder recognition have been the mating of "Champion," "Rose King," "Musician" and "Coronation Prince" to each others' daughters to get cattle that combine size, type and production. Special attention to matings, line-breeding, good herd and crop management, the best of roughage, continuous testing, classification and the development of proved sires and cow families, have meant much to the herd and program.

HOMINY HILL CHAMPION

(Gold Star Sire)

38 daughters with 72 records average 11396 milk, 569 fat, 305—2x Mature Equivalent Base. (48 per cent of the daughters qualifying him for Gold Star Sire were tested in different herds.) 40 classified daughters average 85.0 per cent, 4-E, 19-VG, 14-D.

Sire: Riegeldale Coronation King

Dam: Hominy Hill Betty (E 4 times) (Former National record Jr2) 1 Excellent daughter.

HOMINY HILL ROSE KING

(Gold Star Sire)

33 daughters with 70 records average 10823 milk, 592 fat, 305—2x Mature Equivalent Base. (42 per cent of the daughters qualifying him for Gold Star Sire were tested in different herds.) 33 classified daughters average 83.3 per cent, 18-VG, 12-D.

Sire: Coronation King of Pine Manor

Dam: Meadow-Gold Rosabell
(Gold Star Dam)
(Former class leader)
5 tested daughters, 4 with over 800 lbs. fat. 2-E, 2-VG daughters.

HOMINY HILL MUSICIAN

(Gold Star Sire)

12 daughters with 22 records average 10418 milk, 509 fat, 305—2x Mature Equivalent Base. (33 per cent of the daughters qualifying him for Gold Star Sire were tested in different herds.) 12 classified daughters average 83.3 per cent, 6-VG, 5-D.

Sire: Hominy Hill Champion
(Gold Star Sire)

Dam: Flying Horse Master's Harp (VG)
(Gold Star Dam)
(Former National record Jr2)
2 Gold Star progeny.

HOMINY HILL CORONATION PRINCE

37 daughters with 68 records average 10238 milk, 537 fat, 305—2x Mature Equivalent Base. (40 per cent of the daughters tested in different herds.) Sire of the first cow to make over 1000 lbs. of fat as a Jr2. 35 classified daughters average 83.0 per cent, 3-E, 6-VG, 19-D.

Sire: Coronation King of Pine Manor

Dam: Meadow-Gold Prudence (E)
18037—*1017—6yrs—365C—3x
(Former class leader)
A son sold for $10,000.

Dunwalke Farm—Humboldt Corporation, Far Hills, New Jersey

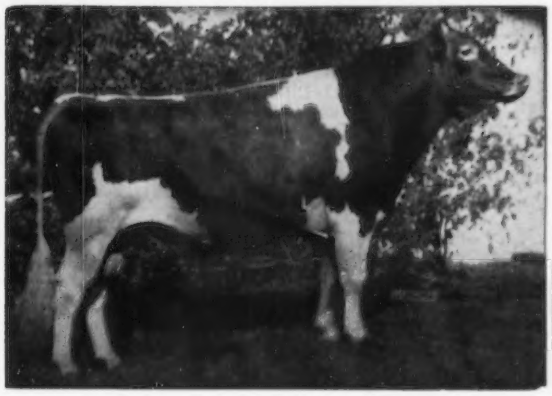

Dunwalke Beauty's Favor, that sold in the Dunwalke Dispersal to James E. Kelley, Spruce Shadows Farm, Minneapolis, Minn., for $6,000. He was Reserve All-American two-year-old in 1954.

THE Dunwalke Farm-Humboldt Corporation, Far Hills, N. J., received Gold Star Breeder recognition when 10 cows, 29 records, averaged 12307 lbs. of milk, 5.4 per cent, and 661 lbs. of fat, 305—2x—ME, 10 classified average 85.2 per cent.

The Dunwalke herd is one of the older established herds in the East, being founded in 1924-1925 entirely with cattle imported from the Island of Guernsey. The original foundation was selected by Mr. Dillon, Joseph L. Hope, and Gordon Hall, on trips to the Island. In the beginning, the herd was particularly well known as the home of such animals as Imp. Blanchette's Butterfat, Imp. Valentine's Golden Noble IV, Imp. Sweet Maggie IV des Galliennes, La Fleur du Jardin Rosebud, Gem's Beauty and many others. In 1946, American blood was added, and at the time of the Dunwalke Farms Sale on June 14, 1954, the herd was predominately strong in this blood. The 121 head sold for $123,450, an average of $1,020.25 per head.

Since the sale, under the capable guidance of Russell King, a herd has been maintained. No attempt has been made to increase the size of the herd, and in recent years it has been kept small. At the present time, herd sires in service are Dunwalke Favor's Shipmate, a son of Dunwalke Beauty's Favor, out of Dorella Elect's Shirley, four times Excellent, seven records including 17107—977—11yrs—365—3x; Dunwalke Butterfat Fortune, a son of Mulhocaway Beauty Butterfat and Dunwalke N. K. Gleem, a former class leader and Very Good four times, 12612 — *710 — Sr2 — 365 — 2x, 12447 — 689 — Sr3 — 305C — 2x, 13574 — 732 — 5yrs — 305 — 2x, 13877 — 792 — 6yrs — 365 — 2x, and a "Fortune" son, Dunwalke Fortune's Lad, he out of Dunwalke F. Elcena, 14455 — 791 — Sr3 — 365 — 2x.

The herd is on continuous AR test, classified regularly, is rigidly culled, and under capable management.

Joe Pritzl, Westlynn Farm, Fruitland, Idaho

JOE PRITZL, Westlynn Farm, Fruitland, Idaho, received Gold Star Breeder recognition for 1959 when 28 cows, 28 records averaged 10731 lbs. of milk, 4.8 per cent, and 517 lbs. of fat, 305—2x—ME, 26 classified averaged 86.1 per cent.

The Westlynn herd is founded on the blood of Marymoor Normine, four times Excellent and foundation of the only four-generation of Excellents family of the breed. Throughout the years, Joe has kept a strong concentration of this Normine blood in the herd and it has paid dividends in both the show and sales rings. Breeders in all sections of Idaho have relied on this Normine blood with good results. Westlynn has always used home-bred bulls from their best cow families and this policy has played an important part in helping Joe to develop the herd and gain Gold Star Breeder recognition. In recent years, Joe and Charlie Pritzl, along with Bob Davis, have developed the Gold Star Sire, Nyala Ermine's Bonanza. This blood has gained widespread use and recognition in all sections of the country.

Other sires that have been used in recent years include Lake Louise King's Ben, a son of Lake Louise Coronation King and Riegeldale Ben's Dimple, 15366 — 831 — 5yrs — 365C —3x; Westlynn Norlad's Dancer, a son of Westlynn Norlad out of West-

(*Please turn to page 968*)

Foundation Cow

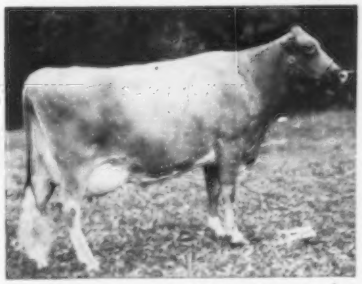

Marymoor Normine

4 times Excellent, foundation of the only 4 generations of Excellents in the breed.

10960—531—Sr4—365—2x
11665—585—5yrs—305C—2x
10373—538—6yrs—305C—2x

A Normine Daughter

Westlynn Norene

4 times Excellent

6 records include:
12412—577—5yrs—HIR—365C—2x
12851—583—6yrs—HIR—365C—2x
12781—560—7yrs—HIR—335—2x

A noted show cow. 1 PR son, 2 tested daughters.

Another Normine Daughter

Westlynn Norline

4 times Excellent

5 records include:
10299—508—6yrs—HIR—316—2x

1 PR son, 5 tested daughters, 2-E, 2-VG, 1-D

Clip Farm Animals Regularly

Powerful Motor Inside the Handle

Clip your animals faster, easier with the new Sunbeam Stewart Clipmaster animal clipper. Has quiet, more powerful air-cooled, ball-bearing motor inside Easy-Grip handle, **No. 51, $49.95** (Colorado & West, **$50.25**).

Sheep shearing attachment converts animal clipper into Shearing Machine which has year 'round use for the farm flock. **No. 31A,** complete with cutting blades **$34.65.**

Blades for Clipmaster Animal Clipper

Bottom Clipping Blade. Individually packed. Catalog **No. 84AU. $3.15.**

Top Clipping Blade. Individually packed. Catalog **No. 83AU. $2.65.**

Sunbeam CORPORATION
Dept. 159 5600 W. Roosevelt Rd., Chicago 50, Ill.
©S.C. ®Sunbeam, Stewart, Clipmaster, Shearmaster

PHOTOGRAPHERS OF ANIMALS

H. A. Strohmeyer, Jr.
Box 788, White Plains, N. Y.
Tel. WHite Plains 9-1188

J. T. Carpenter, Jr.
8 Highclere Lane, Valhalla, N. Y.
Tel. WHite Plains 8-2086

Harry and John still take the pictures and furnish the original set of photographs. After the originals, duplicate prints, enlargements, etc., are obtained from
The Van Dervort Studio
Cobleskill, N. Y. — Tel. 614

New Members

THE following Guernsey breeders have been accepted as members of The American Guernsey Cattle Club:

CONNECTICUT: Charles F. Dimmock, Sr., Colchester, recommended by John Lyman.

PENNSYLVANIA: Robert C. Burkins, Drumore, recommended by Hayes A. and Marion R. Hastings.

VERMONT: Donald A. Bigelow, Bethel, recommended by Reginald M. Cleveland.

WISCONSIN: Gene Burlingham, Palmyra, recommended by Lawrence Trewyn.

Herds Classified

A total of 383 cows (including 11 grades) were classified in the territory of A. M. MacKay for the Western Pennsylvania Artificial Breeding Cooperative, on August 1, 2, 3, 4, 6 and 8, by Lawrence O. Colebank, official classifier.

Of the 383 classified, 28 were rated Very Good, 182 Desirable, 143 Acceptable, 29 Fair, and one Poor.

FRANK K. ERWIN
"Your Friendly Trucker"
LIVESTOCK TRUCKING ANYWHERE
HUDSON, N. H.
Tel.: TUxedo 2-4782 or
TUxedo 3-5221
TUxedo 2-0529

For Sale —
Due to consolidation — Grade A pasteurizing, homogenizing, and bottling plant. Including stainless steel vats, plate cooler, homogenizer, complete plant. Priced at a fraction of its original cost.
Warren B. McAfee
2600 E. Cleveland Ave.
Hobart, Indiana

Subscribe to the Journal!
Keep Informed

Betsy Sanborn, Boscawen, N. H., receiving top award in 4-H Guernsey judging at the Plymouth, N. H., Fair. Making the presentation is her Dad, Roger Sanborn.

Westlynn . . .

(Continued from page 967)

lynn Dolly Dimple, 10935—514—6yrs—HIR—343—2x; Westlynn Nero, a son of Claudesta Phylman and Westlynn Norene (four times Excellent), seven records include 12851—583—6yrs—HIR—365C—2x (*a double Normine*).

The herd has continuously been on HIR test, and has been classified five times. In 1959, 30 head were classified and all were above the line, 1-E, 20-VG, 9-D. To date, 11 Westlynn-bred cows have classified Excellent.

Wanted. Single man desires farm work with room and board or apartment. Experienced milker and interested in high production. Capable of managing operation. Will locate anywhere.
Write:
Box 9
Guernsey Breeders' Journal
Peterborough, New Hampshire

FREE!
$2.25 VALUE
DAIRY FARMER KNIFE
3-bladed, high-carbon steel

. . . only four coupons from Red Rose Milk Replacer —one coupon in each 25 lb. bag. Limited time only.

RED ROSE MILK REPLACER

The Cow-Q-Lated Method for Moving More Milk to Market

Red Rose Milk Replacer not only releases ALL your milk for market, it gives your calves added minerals, extra vitamins and antibiotic feed supplements . . . all essential nutrients to provide fast growth. One 25 lb. bag will raise a calf to weaning.

Ask your Red Rose dealer about the complete Red Rose Cow-Q-Lated Dairy Feed Program.

Red Rose FARM FEEDS
JOHN W. Eshelman & SONS

Distributors from Maine to Florida, Ohio to the Atlantic

History

of

Normandy Farm

NEW AUGUSTA, INDIANA

MR. and MRS. HERMAN C. KRANNERT
Owners

1935 – 1960

An Address
by
E. A. GANNON

Extension Dairyman
PURDUE UNIVERSITY
Lafayette, Indiana

Mr. and Mrs. H. C. Krannert with the Pike Township Lions Club Outstanding Community Service Award for 1959.

From left to right: Dr. Herman B. Wells, President, Indiana University; Mrs. Krannert; Robert Ferris, President, Pike Township Lions Club; Mr. Krannert, and E. A. Gannon, Extension Dairyman, Purdue University.

Kenneth and Mrs. Tate

The following address was given by Mr. E. A. Gannon, Extension Dairyman, Purdue University, at Pike Township School, New Augusta, Indiana, before the members of The Pike Township Lions Club and their guests. The occasion was the presentation of the "Outstanding Citizens" award to Mr. and Mrs. Herman C. Krannert for the year 1959. This award was presented by the Lions Club on January 5, 1960.

This history of Normandy Farm—1935 to 1960—is, in effect, a research report of the experiments conducted at the farm during these years to improve the Guernsey breed. These experiments have included the following programs—breeding, feeding, fertilizing of the soil and crop rotation.

Mr. Gannon has been in charge of Dairy Extension work at Purdue University for the past forty years and has been directly responsible for several "firsts" in the Dairy industry. He has also been Secretary and Treasurer of the Indiana State Dairy Association for many years. This organization has a membership of some 1,600 breeders and dairymen.

He was born and reared in Massachusetts in the midst of some of the top herds in the country. He graduated from Iowa State University, majoring in Dairy Husbandry.

Mr. Gannon is, and has been through the years, an ardent exponent of wise breeding, balanced feeding and good management in Dairy farming. No one has been closer to the Indiana breeder, farmer and commercial Dairymen than he. He has conducted meetings and schools throughout the State on the subject of Dairying. One of his principal interests is the feeding of roughage of the highest possible quality.

Mr. Gannon knows the problems and thinking of the Cattle Breeders of Indiana. He has achieved fine results in bringing about the changes necessary to benefit the Dairy industry.

The production of Dairy cows in Indiana in 1920 was approximately 3,376 pounds of milk per cow. In 1958 the average per cow was over 7,460 pounds of milk. Much of this increase in milk production has been due to him and his organization.

Normandy Farm is grateful to E. A. Gannon for his guidance and advice during these years—1935 to 1960.

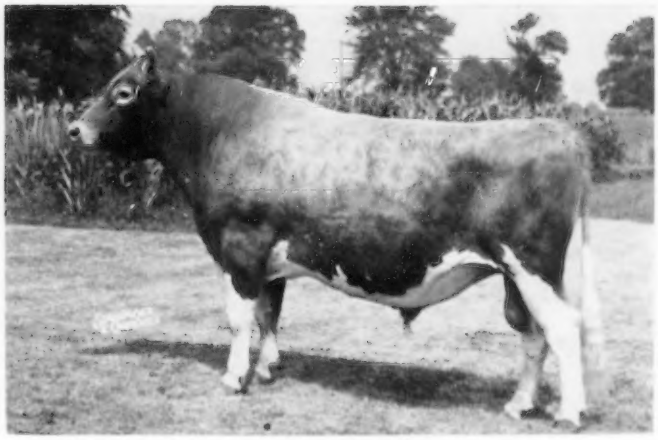

Blakeford Transfer

Gold Medal Bull in Indiana—Gold Star Bull

(See Back Cover)

A Transfer Daughter

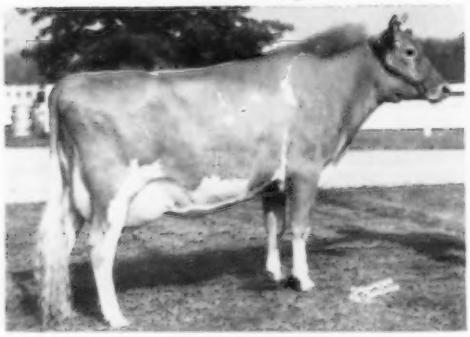

Normandy Moonbeam

Excellent 3 times

*16414—*766—Jr2—365C—2x
*17982—*816—Sr3—305C—2x
*17314—*860—Sr4—305C—2x
15708—772—5yrs—305—2x
13442—652—6yrs—305—2x

Moonbeam's Dam

Normandy Minetta

Gold ★ Dam

12612—574—Sr2—365C—3x
11537—553—5yrs—305C—2x
12392—588—7yrs—365—2x

Her 3 daughters' 6 records average 14724 lbs. milk, 709 lbs. fat, average classification 86.8%.

Moonbeam is the only cow of the breed with three consecutive World Records in milk and fat.

History of Normandy Farm

Good Evening Mr. and Mrs. Krannert, Dr. Herman B. Wells,* Lions Club members and guests:

I well remember when Mr. and Mrs. Krannert started the operation known as "Normandy Farm" in 1935. The farm consisted of 160 worn-out acres, no useable buildings or fences. If they produced 20 bushels of corn per acre, they were lucky. However, they wanted to breed a top herd of Guernsey cattle and knew one of the first requirements, in order to accomplish this, was good soil and crops. A program was set up for soil samples, fertilizer, lime, the rotation of crops and the acquisition of additional acreage.

You may wonder why people such as Mr. and Mrs. Krannert would be interested in farming and breeding animals. There is usually a reason back of any business or organization and Normandy Farm is no exception. Mrs. Krannert comes from a long line of agriculturists. Her father, Philip G. Decker, owned farms of excellent quality in Madison County, Indiana. He bred Hereford cattle, race horses and Shetland ponies. Mrs. Krannert shared his interest in these pursuits. The effects of this early environment never left her and she was determined that she, too, would have an excellent farm and pure-bred animals. Her choice was the Guernsey cow because she had seen a definite future for them. Guernseys Produce a superior quality of milk. They are, also, very docile and a breed easy to work with.

However, Mrs. Krannert felt there was a great need for improvement in the Guernsey breed. The prime object, when the farm operation was started, was to correct lack of uniformity, size, udders and production. The Krannerts did not go out and pay exceedingly high prices for their first animals and run the risk of ruining them because of the low fertility of the soil, poor pasturage and the lack of good management and competent labor. All this would take time and a great deal of patience.

I have been asked many times why the farm was named "Normandy Farm." Here again, Mrs. Krannert, joint-owner of the project, decided on the name because of the gentle rolling of the fields with the woods in the background. This reminded her of Normandy, France. So the name was chosen.

In starting this operation, the most important step was to find a good Manager. Here the Krannerts were fortunate. Kenneth Tate, a neighboring farm boy of 19 years of age, a graduate of Pike Township High School, became their Manager and continues in that capacity. Kenneth was born and reared on a farm. He has an inherent knowledge of the land and a great love and knowledge of animals. Sought after as Judge of Fairs, today he is known as one of the best Guernsey breeders in the nation. Much of the success of the farm and the herd has been due to his efforts. Kenneth, his wife and son, Larry, live in a comfortable house on the farm, which Mrs. Tate has made attractive throughout. Larry is in his second year at Purdue, majoring in Dairy Husbandry. He has inherited his father's love of animals and of the soil and has worked on the farm, during summer vacations, since he was a small lad.

And so the farm operation begins in 1935. The poor drainage system had to be corrected. The first year more than Ten miles of field tile was laid. In 1936, after a further acquisition of land, an ultra-modern dairy barn and milk house was built. This barn is 120 by 36 feet with a hay mow that holds 400 Tons of hay. The barn, at that time, contained 24 stanchions, twelve on each side, four box stalls and two calf stalls. Separated from the dairy division but connected to it were four horse stalls, harness and feed rooms and two isolation stalls for sick animals. Pictures of this barn, considered to be one of the finest in the country, were used in publications, catalogs, and school text-books.

The first Guernseys were bought in the fall of 1936, consisting of fourteen head, from Boulder Bridge Farm, Excelsior, Minnesota. In 1937 another efficient barn was added at the main farm. This consisted of calving stalls and stalls for young stock, with feed room and a capacious mow for hay. Also in 1937, a very modern chicken house was added to carry on experimental work for Anderson Box Company on chickens and equipment. This was a laying house where they kept around six hundred English White Leghorns. Belgian horses were acquired for work and also for breeding. There was also, at this time, an experimental hog program established.

*President-Indiana University

Calves Getting A Start In The Warm Sunshine

Coronation Rose King

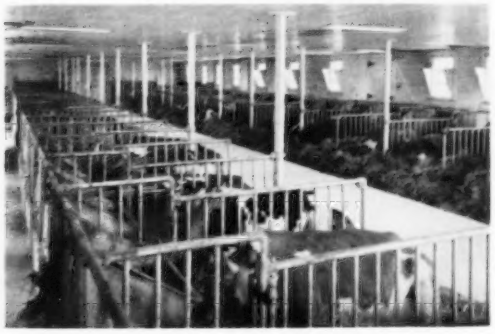

Contented Cows At Normandy

As the herd increased in size and interest more acres and barns were added. The chicken experiment was terminated. This was to become a Guernsey operation, together with a program of improvement of crops and soil.

The chicken house was converted to a calf barn, which was badly needed. This barn is automatically heated with oil and the humidity is controlled by fans. It is very important to keep an even temperature for baby calves. This enables them to maintain a very low mortality rate. The calf, in this way, is given a much faster start of growth as it uses its feed for growth rather than for body heat. The baby calf is taken to this barn three days after birth and is put into a calf cart. On sunny days these carts may be wheeled onto a cement patio on the south side of the building. They are kept in these carts for a period of six weeks. The calves are then put into stalls of graduated size until they are six to eight months of age. The female calves are then taken to the heifer barn and on to the bred-heifer barn. The male calves are taken to the barn for young bulls.

Next, the horses were to go with tractors taking over. The operation now has four tractors, one a Diesel. Automation also includes a self-propelled combine, baler, forage chopper, hay crusher, stalk crusher, to help eliminate corn borer and other insects, and many more essential tools necessary for the modern farm.

The hog operation was dropped. All efforts were concentrated on the breeding and improvement of purebred Guernseys and the improvement of soil and the production of crops. In 1937, Coronation Rose King, a registeted Guernsey bull, was purchased from Coronation Farm, Williamstown, Massachusetts, for $5,000.00. They also bought four of his daughters. This bull proved to be one of the outstanding and popular sires of the breed. Several of the outstanding herds of the time bargained for his services at $50.00 per service. One of his daughters, Pine Manor Jewel, sold for $14,000.00 at public auction. Although Rose King died at an early age he left his mark at Normandy Farm, and other farms throughout the country.

In 1939, with the expansion of the herd and other activities, it became imperative that they acquire more land, buildings and houses for help. More farms and buildings were bought until the present operation numbers almost 600 acres instead of the original 160 acres. Through the years the herd has increased in size from fourteen head to the present 135 head. This includes cows in milk, dry cows, heifers, and bulls. Milk has increased from under 100,000 pounds in 1937 to over 400,000 in 1959.

In 1948, with the increase of the herd in size and quality, it was decided to remodel the dairy barn and bring it up to date. They did not believe the stanchions to be the proper kind of stall for the quality of cows they had. The inside of the barn was torn out, completely, and reconstructed. The new construction contains twenty-one tie stalls on each side or a total of forty-two stalls. These stalls are each equipped with automatic water bowls and tilting mangers. The latter enables the milker to put feed in at any time and the cow is able to have her feed at any desired time. This is quite important in getting the maximum in milk from the animal.

Along with this drastic change, an automatic barn cleaner was installed. With this barn cleaner, the manure is loaded directly into the manure spreader and taken to the field. There are no manure piles around the barn for contamination and there is no leaching of the manure. This cleaner is truly one of the highlights of automation. A bulk milk tank was installed next, with glass pipelines that transport the milk directly from the barn to the bulk tank. This tank holds over 400 gallons of milk and is constructed of stainless steel. The milk is cooled immediately in this tank by direct expansion system and held at 36 to 38 degrees. This installation has several excellent features. The sooner milk is cooled and kept cold, the better is the flavor. The bacteria count is much lower, hence the product has a much longer shelf life. These three things are very important to the consumer. It is well to start with a premium product and maintain it as such. Normandy Farm milk is sold to Golden Guernsey Farms, Inc., who pick it up in a tank truck that is insulated to keep it cold. It is then bottled as "Golden Guernsey" and sold as a premium milk, one of the few premium milks left on the market today.

In 1948, it was decided that a larger and safer bull barn was needed. They built a large bull barn that would house six adult sires, with automatically heated water fountains, and large outside exercise and pasture lots for each bull. The barn and pens are so constructed that any bull can be used at any time without the necessity of a man handling the animal. This bull barn is one of the most modern and useful in the country today. Many farmers and breeders have copied this idea and have built similar bull pens. The doors are operated from outside the pen in order to save time and avoid risk. Safety and convenience for the men who handle the animals and operate the farm have been one of the first considerations at Normandy Farm. Many farmers handle the bulls carelessly. That is why many men are killed or maimed for life each year. With a bull barn of this type, the breeder is able to try different young sires and keep them in the herd until they are proven to be the type of sire they desire.

In 1945, a second and larger granary was constructed to hold the increased grain and feed that was produced on the farm. This made it possible to store 8,000 bushels of ear corn and about 8,000 bushels of small grain in the two granaries. These granaries are equipped with elevator and conveyer, making it possible for one man to load or unload any feed or grain. Equipment also includes a hammer mill, driven by electric power, that grinds and blows the feed into an overhead bin. The man who feeds the cows has only to pull a lever to fill his feed carts.

In 1946 a large lot adjacent to the milk barn was covered with asphalt to keep the cows out of the mud. The lot measures 300 feet by 150 feet. This lot, another experiment, has proven very satisfactory. It is sanitary and healthful for the animals, enabling them to produce much cleaner milk. They then built a hay rack on one of the lot fences which could be filled without entering the lot and disturbing the cows. All these things have been worked out to minimize labor and to keep from disturbing the animals. With the asphalt lot they could use outside feeding bunks for silage or cut green feed in the spring when, normally, fields and pastures are soft from winter freeze and rain. Rye and green hay are cut and chopped and brought in to the the cows. In this way pasture three weeks earlier is provided.

In 1946, the tool shed was enlarged and an oil-heated shop was added. This shop was equipped with a large overhead hoist and an electric welder. All repairs and overhauling of tractors and tools are made during the winter months. When spring comes, all tools are in readiness. Also in this tool shed a room, 24 feet by 50 feet, was equipped with heat and fluorescent lighting. This room is used for storage and for winter classification of the herd. The lights are constructed and located so that no shadows are cast on the animal. This makes it much easier for the Official Classifier to score the animal.

From the time of the inception of this farm there have been several males and females added in order to improve the strain of Guernseys at Normandy Farm. Animals of the caliber needed come high in dollars and cents. It is a gamble whether these animals will nick with their lines of breeding. They have bought cows and sires from $7,000.00 down. In spite of all the planning and selection, some of the high-priced herd additions fail. Then rigid culling is done at a financial loss to the owners as the failures are sold to the butchers, eliminating the mistakes from the breeding program. The culling program is rigid regardless of financial loss. Breeding outstanding herds is a challenge. It requires time, courage, and finances to maintain an outstanding herd of dairy cattle. Here again, good sound judgment is very important. The ancestors of these animals must be studied, as well as their type, production and ability to produce the kind of offspring that will measure up to the high standards of Normandy Farm herd. This farm is one of the leading Guernsey establishments in the country today that is building with proved Green Meadow blood.

In 1950, a six months old bull calf was purchased from Blakeford Farm, Queenstown, Maryland, for the sum of $5,000.00. This sire was named "Blakeford Transfer" Number 453207 (see page 4). He was very intensely inbred. Mrs. Krannert thought that a sire with so many outstanding ancestors that were so closely related would strengthen and improve the herd. Blakeford Transfer 453207 proved to be an outstanding sire in both type and production—becoming a Gold Medal Bull in Indiana and a Gold Star Bull of the American Guernsey Cattle Club. So far he has five daughters with seven Class Leading records. One of his daughters, Normandy Moonbeam Number 1451344 (see page 4) has three consecutive Class Leading records in milk and butterfat, the only cow of the breed to have gained such an honor. He has a total of 37 daughters with 73 records that average 10,848 pounds milk and 548 pounds butterfat. He has 38 daughters classified with 4 Excellent, 21 Very Good, 11 Desirable, and 2 Acceptable. In addition to the outstanding cows he has sired in the Normandy Herd, his service has been used by dairymen in nearly every state in the Union through artificial breeding. His sons have been in great demand and are also making their contribution to the dairy industry through use in leading herds and artificial breeding associations.

Blakeford Transfer and his progeny had become so well known by the fall of 1956 that pressure was put on Mr. and Mrs. Krannert by breeders all over the country for his services. Finally, it was decided to make his services available to any breeder, large or small, who desired it. This was accomplished in cooperation with the Central Ohio Breeding Association, 1224 Alton-Darby Road, Columbus, Ohio.

This Association is managed, very capably, by Mr. Richard Kellogg. It was through his cooperation and desire for Transfer semen to be used in their organization that led to the present set-up for the collecting, processing and distribution of the semen. Mr. Kellogg flies over in his own plane each week and collects the semen. It is then taken back to Columbus, Ohio, where it is processed, frozen and shipped all over the country. This semen is shipped in special stirene cases packed in dry ice and kept at an approximate temperature of 110 degrees below Zero. Transfer semen has been sold in forty-eight states and Canada. Most of the Guernsey breeders using this semen breed only their top cows to him. Through this process, many of the best herds in the country have sons of Transfer and are using them. Transfer is one of those bulls that breeder after breeder have spent a lifetime trying to find or develop—few ever do. A rough estimate figures that well over 26,000 cows have been bred to this bull. Assuming that 60 per cent of these cows have conceived this means that there are, approximately, 15,600 sons and daughters in the United States and Canada. If 50 per cent of these are heifers, as is the normal overall average, he has about 7,800 daughters as of this date. Transfer is still in service and should have many more sons and daughters throughout the country. Normandy Farm has their own freezer for semen, a completely automatic machine with temperature chart. The semen must be kept at a constant temperature of 110 degrees below Zero.

Normandy Farm is known world wide for its breeding of Guernseys. Much of their success can be attributed to their untiring desire to breed an outstanding herd and to the raising of good crops. Cows must have the proper food, a balanced diet is most important. These people at this farm have accomplished in a few short years what normally takes two generations to achieve—and many never accomplish it. There are many reasons for this—desire, planning, management and capital. It takes a tremendous amount of money to carry on these experimentations and to keep an organization of this sort in operation.

During their years of operation, Normandy Farm has bred or purchased some of the outstanding Herd Sires of Guernsey history.

After the death of Coronation Rose King, they bought Coronation Prince Steadfast and four of his daughters. This proved to be a successful move. They used, next, Coronation Illustrious and out of him came Normandy Levity King. Mrs. Krannert considers him to have been, and, Kenneth Tate agrees, one of the very great Guernsey bulls. He left his mark at the farm. Normandy Matchmaker, a son of Boulder Bridge Gypsy, was used with moderate success.

The bull, Normandy Levity Blend, came next in the breeding program. He gave them daughters and sons of good conformation, but these animals, although stylish, were not the type they hoped to breed.

Blakeford Transfer has corrected that fault and many others. Their Junior Herd Sire, Woodacres Maxim's Leader, is doing a splendid job on the daughters of Transfer. Two young bulls of their own breeding, Normandy Distinction and Normandy Esquire, are also being used. Normandy Distinction is a son of Transfer out of Normandy Gypsy, a daughter of Nancy Hanks of Silver Maples, the first cow in Indiana to make a record of 1,000 pounds of butterfat in one year. Only time will tell if these two young animals will reproduce the type of progeny they desire. It takes years to prove a bull—an expensive procedure, and a great worry to the breeder.

There have been visitors from all corners of the earth at Normandy Farm. To name a few—Germany, Sweden, Switzerland, England, Thailand, Brazil, Venezuela, Chile, Iran, British Guiana and many more. I was, quite recently, with a group of visitors touring the United States. These men were from Spain, Venezuela, Brazil and British Guiana. They had already visited some of the top herds in the east and this district includes some of the finest herds of purebred stock in the country. I was very much interested, and impressed, by their comments. They were overwhelmed by the beauty of the animals, the way they were cared for and the cleanliness of the buildings and surroundings. They could not understand how a place could be so well kept with so few men. Many people have that same impression. It is competent and loyal help they have at Normandy Farm. This reflects the foresight, planning and management for which Mr. and Mrs. Krannert are well known. Automation, labor-saving devices are the answer.

Coronation Prince Steadfast

Coronation Illustrious

Normandy Levity King

There is a great deal of activity going on behind the scenes in an establishment such as this. It takes a tremendous amount of patience, work, planning, and time. In breeding registered cattle or any other livestock of this caliber, there are many costly mistakes and discouraging experiences. Sometimes entire families have to be discarded because of the lack of the certain qualities desired. Often this is a family that you have been banking on. This culling is done at a financial loss to the owners. These animals, as a rule, go to the butcher rather than to a breeder.

A farm, such as Normandy Farm, has gained great respect from breeders, both large and small, because when they buy an animal they are sure of the parentage and records quoted. The Krannerts and their Manager, Kenneth Tate, are most meticulous in these things. They also realize that there are very few breeders who are financially able to do all the things that are necessary to breed great animals. Normandy has been on continuous DHIA and AR testing since they started their herd. These things are all expensive and time-consuming but they are necessary in breeding good purebred stock. The Krannerts have also followed, and endorsed, all health practices and have maintained a clean herd during their years of operation.

The crops have had their share in the growth and improvement of the herd. As cows are constructed to consume large amounts of forage, the farming has been geared toward that goal. Hay was not meant as a filler, but a feed to keep the cow in good physical condition and to make milk during the months when no green pastures are available. Therefore, it is very important to make the very best hay that it is possible to make. In 1959 Normandy Farm put in a hay and grain dryer. The building is so constructed to hold four wagons at one time. A seven and one-half horsepower electric motor drives a large fan that forces air through the hay or grain. The air is heated by automatic oil heat. This hay drying equipment is a Model No. 708 Holland Crop Dryer and delivers 786,000 B.T.U.'s per hour. The New Holland Machine Company is located at New Holland, Pennsylvania, and has pioneered many of the new hay making equipment now being used throughout our country. With this equipment, it is possible to bale hay at a much higher rate of moisture and retain all the leaves. This makes a much better quality hay. Samples of this hay were shown at the district, county and five county grain and hay shows in 1959. It placed first and was made sweepstake winner in all five county and hay shows in 1959. This dryer also enables the farm to get their grain in before bad weather. It also improves the quality of the grain by eliminating the excess moisture before storing. Some of the things we have described are out of the reach of the average farmer at the present time because of the cost. However, it makes him conscious of quality and what it means to his herd. In turn he tries to do a better job making hay and this makes him quality minded in other food stuffs and grains. Many farmers have gained information from the way Normandy Farm operates. These farmers believe what they see rather than what they read.

To further the ultimate goal of top quality feed and forage, Normandy Farm installed a Harvestor Silo in 1957. This silo is constructed of steel that has been fused with glass. It is 17 feet by 40 feet and holds 240 tons of silage. This is a new idea in silos—it works like a fruit jar, all oxygen is excluded or turned to carbon dioxide, which prevents spoilage and deterioration. This silo is sold and constructed by the A. O. Smith Company, Kankakee, Illinois, and was the only one at that time with a bottom unloader. This, again, is automation, as you throw a switch and the silage is transferred from the silo to the feed cart. There are many man hours saved each year by this automatic equipment.

As to corn and the production of other crops. The corn yield has increased from the original 20 bushels per acre to an average of eighty to one hundred bushels per acre. All other crops have increased. This has been accomplished by tilling of the fields for drainage, rotation of crops, growing cover crops, liming and fertilizing. The fertilizing has been done scientifically by following recommendations from soil testing. Normandy Farm was one of the first to use liquid fertilizer. Here, again, is a change that has saved countless man hours of hard labor in handling bag fertilizer.

Regardless of all the up-to-date tests and information, there is still a great deal of experimentation in the breeding of cattle and the production of farm crops. As you know, farming is a very exacting business in this day and age. The elements, over which we have no control, enter the picture. For example, your soil test may show you need 100 pounds of Nitrogen, 80 pounds of Phosphate and 60 pounds of Potash per acre to grow 100 bushels of corn per acre. This amount is put on at an expense of, roughly, Twenty Dollars per acre. Then you have a dry spell and the yield does not come close to the 100 bushels planned for. There is nothing a farmer can do to recover this expense. It is true that some of this fertilizer will remain for the following year. However, the farmer cannot take the risk of putting on part of the fertilizer needed the next

year as this may be an ideal year, weatherwise, and it may be possible to regain some of the expense incurred the year before. It takes a lot of time, thought and investment to find the most economical plan for any given farm.

In my estimation, farms such as Normandy Farm, with owners like Mr. and Mrs. Krannert, are a very important part of our American way of life. Many breeders and farmers benefit by the experimentations and activities of farms such as this. They look to these farms for leadership in breeding, farming and management. They buy breeding stock from these farms with confidence because they know if an animal is not right, it is sold to the butcher instead of to a breeder. Oftentimes this is quite a financial loss to the breeder. In other words, Normandy Farm butcher their mistakes.

The water supply on a dairy farm is very important. They started out with a four-inch well. As the herd increased in size, this well became inadequate. A six-inch well was drilled, this turned out to be a dry hole. Another six-inch well was drilled and worked for some time. Finally, a ten-inch well was drilled. With this well, they have an adequate water supply.

The soil fertility program at the farm, together with the improved forage program, has had a remarkable influence on the size and production of the animals. In addition, the extreme care given to the selection of sires for size, type and production has had its effect on the excellent results of type and producing ability of the herd.

Official testing of the cows has been used very constructively in this herd. Their herd average production has increased 42 per cent since 1957. This has increased along with their type. Normandy Farm has made many Class Leading records. One of the outstanding ones is that of Nancy Hanks of Silver Maples. This cow had two Class Leading records, the highest being 20078 pounds of milk, 1087 pounds of butterfat—this record was made at seven years of age. She was the first Guernsey in the state of Indiana to make 1000 pounds of butterfat.

In 1959, a very fine office and garage was built. There are a great many records and data that must be kept in such an operation. Records are kept on each animal as well as all the other records that are necessary in farming. The office contains a small laboratory and a storage room for medicines. It is heated with electric heat.

Every constructive method in developing a top herd has been used. Official classification of Guernseys was started in Ohio in 1947. Indiana was next and Normandy Farm was the first Guernsey herd in the state to be classified. The Guernseys are classified by Mr. L. O. Colebank of Nashville, Tennessee. He is an expert judge of cattle. It is his job in classifying to score each individual on her type conformation. The following break-down is used: 90 to 100—Excellent, 85 to 90—Very Good, 80 to 85—Desirable, 75 to 80—Acceptable, 70 to 75—Fair, below 70—Poor. Using this breakdown in their first classification in 1947, they had 1 Excellent, 14 Very Good, 20 Desirable and 2 Acceptable, an average of 84.7 per cent for 57 head. This herd in their last classification in November 1959 scored: 8 Excellent, 27 Very Good, 16 Desirable—a herd average of 51 head at 87.0 per cent. Classification is of great value to the breeder and is closely associated with production. As the classification average goes down, the production also goes down.

A successful business is no better than the organization back of it. Normandy Farm has always tried to keep a good working group on the farm. Most of these employees have been there for many years and have taken an active interest in all the different projects. A great deal of the success of this operation has been a combination of Mr. and Mrs. Krannert and loyal employees, with their interest and desire to see everything improve. Automation is used wherever possible. The present staff consists of Kenneth Tate, General Manager, Dale Moore, Manager of Farming, Joe Quick, Milker and Feeder, William White, in charge of the Maternity Barn and young animals, and Alva Kirby, Farmer.

There are many more facts that could be stated here, however, the time is going along and one must stop some place. I do want to point out that this farm has worked very closely with Purdue University, with Mr. Horace Abbott, Marion County Agent, and with many other professional organizations in order to keep abreast of the time. Mr. and Mrs. Krannert are members of The American Guernsey Cattle Club, The Dairy Shrine Club of America, The Indiana State Dairy Association and The Indiana Guernsey Association, of which organization Kenneth is Vice-President.

It has taken time, courage, determination and capital, as well as careful, efficient and critical management, to develop this outstanding Guernsey herd and excellent farm. Throughout these years many new ideas have been used, some have worked out exceptionally well others have been dropped. These experiments are costly, many farmers are at this time unable to use them. But as time passes many of the projects started at Normandy Farm will be used universally.

I have rambled on at length and have brought out some of the facts and highlights of Normandy Farm. There are many more that could be related but it would be impossible to cite them all in one evening.

In summing up, I feel that Normandy Farm is really and truly a great asset to your community. Mr. and Mrs. Krannert are to be congratulated on owning and developing such a top herd and fine farm.

E. A. GANNON
Extension Dairyman
PURDUE UNIVERSITY
Lafayette, Indiana

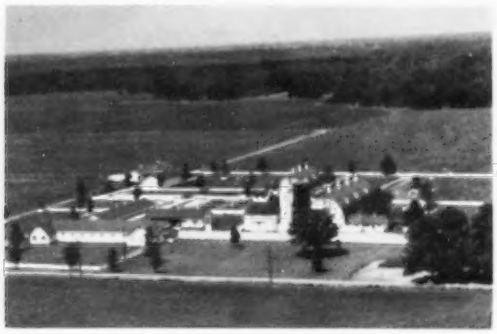

View of The Farm
From The Air

Pasture Scene At Normandy

The Three Cows Out Front
From Left To Right:

Normandy Primrose
Normandy Moonbeam
Normandy Amorita

FOUNDATION COWS

First Cow In Indiana To Make 1000 Lbs. Fat

Nancy Hanks of Silver Maples
14084—*710—Jr3—HIR—365—2x
20074—*1087—7yrs—365—3x
5 tested daughters

First Cow In Indiana To Be Classified Excellent

Coronation Alma (E '47 '48)
13558—593—G
14483—653—Sr4—365—3x
1 proved son, 2 tested daughters

Coronation Wistaria
13799—619—FF
1 proved son, 2 tested daughters

Normandy Wistaria
12599—656—GG, 16287—813—BB
2 sons and 2 tested daughters

Normandy Gypsy (VG '47)
12490—656—Jr2—365C—3x
15237—802—8yrs—365C—3x
4 proved sons, 4 tested daughters

Normandy Levity Gem (VG '47)
9309—515—F
13027—731—Sr4—365C—3x
14269—754—10yrs—365—3x
2 tested daughters

FOUNDATION COWS

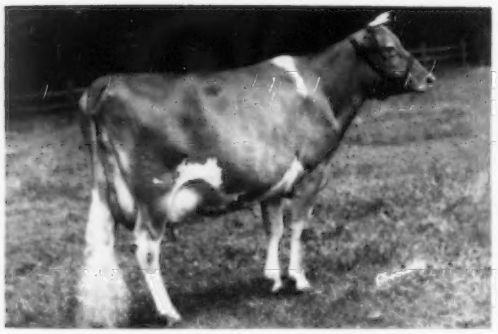

St. James Philosopher's Valeria (VG '47)
12558—662—E—3x
13726—753—BB—3x
Sold in 1945 for $1,350.
6 tested daughters

Seco Rosette (VG '47 '55)
11312—665—Jr3—365—3x
14828—833—5yrs—365C—3x
Sold in 1946 for $2,900.
1 summarized son, 4 tested daughters
GOLD STAR DAM

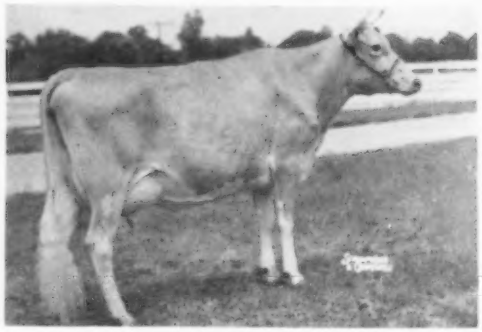

Normandy Romance (VG '47)
12190—614—GG—3x
3 tested daughters

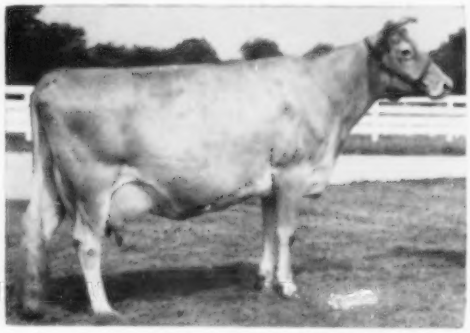

Normandy Ellnora (VG '55)
4 records include:
12633—597—Sr2—365—3x
10496—513—6yrs—305C—2x
2 tested daughters

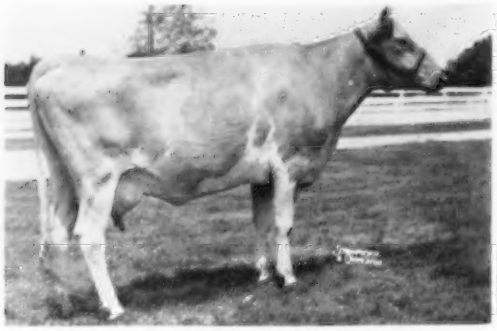

Normandy Zella
12256—725—Sr2—365C—3x
3 tested daughters

Normandy Enchantment (VG '57)
10420—582—Sr2—365C—2x

FOUNDATION COWS

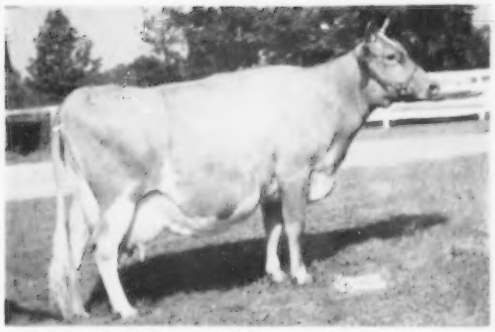

Blakeford Mary Ellen (VG '56—E '58 '59)
14375—746—Jr2—365C—3x
11873—645—Jr3—HIR—305—2x

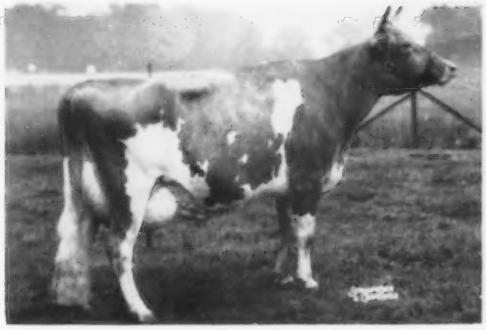

Blakeford Fountaine (E '56)
14715—779—Sr4—HIR—365—3x
Sold in 1957 for $1,000.

Chukluck Mermaid (E '54 '55 '57 '58)
4 records include:
11206—599—Jr2—HIR—305C—2x
14768—747—Jr4—HIR—365—2x
Sold in 1956 for $7,000.

Woodacres Leader's Velour (VG '57 '58 '59)
10309—509—Jr2—360—2x
Sold in 1955 for $3,100.
1 tested daughter

McDonald Farms Royal Silvene (E '57 '58)
11757—683—Sr3—303C—3x
13096—805—Sr4—365—2x
Sold in 1956 for $4,400.
1 tested daughter

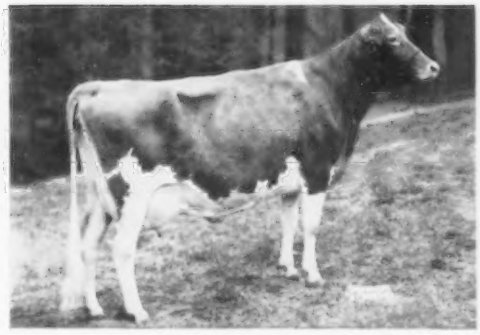

Holliknoll Lucky Violetta (VG '57—E '58 '59)
9987—540—Sr2—364—3x
9763—600—Sr3—HIR—305—2x
11087—613—Sr4—HIR—305—2x
Sold in 1958 for $6,600.

SOME TRANSFER DAUGHTERS IN THE

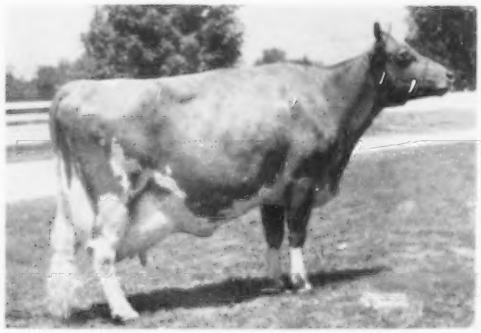

Normandy Primrose (E '55 '57 '58 '59)
12435—704—Jr3—365C—2x
12539—711—Sr4—365—2x

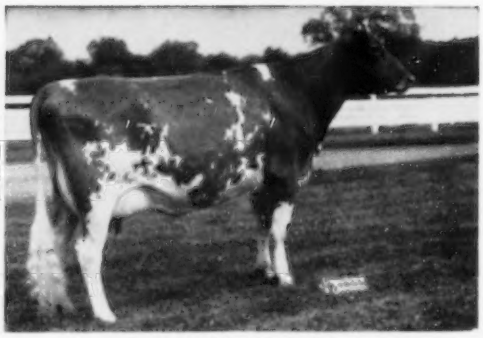

Normandy Amorita
13535—710—Jr2—365C—2x
10383—549—Sr3—305—2x

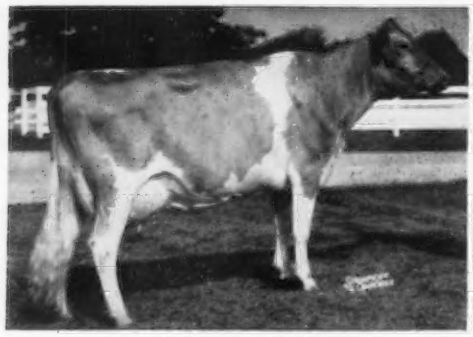

Normandy Garnet (E '55)
14136—686—Jr2—365C—2x
16970—844—5yrs—365—2x

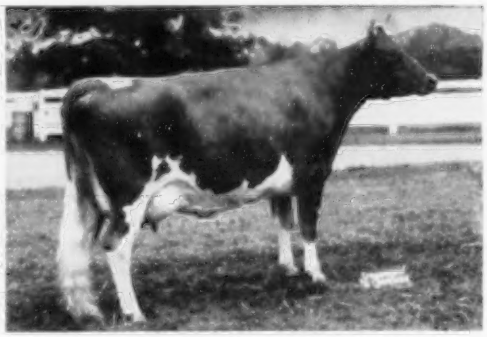

Normandy Melody (VG '55 '57 '58 '59)
12733—585—Jr2—365—2x
11494—533—Sr3—305—2x

Normandy Juanita (VG '57)
11961—615—Sr2—305C—2x
13224—673—Sr3—365—2x
12160—585—5yrs—305—2x

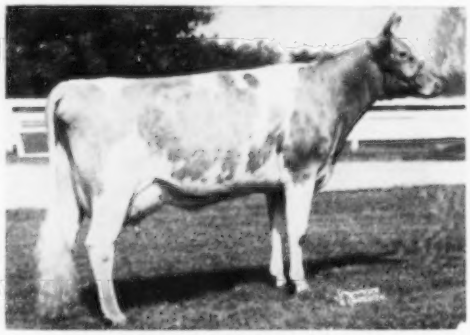

Normandy Florine (E '57)
11181—536—Jr2—365C—2x

NORMANDY FARM HERD

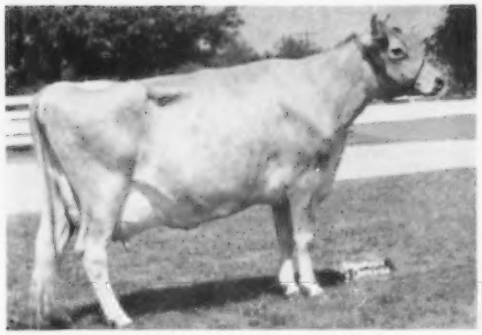

Normandy Deborah (VG '58 '59)
10099—572—Sr2—365—2x
10331—560—Sr3—305—2x

Normandy Charisse (VG '55 '57 '58 '59)
11059—511—Jr3—365C—2x
11310—524—Sr4—305—2x

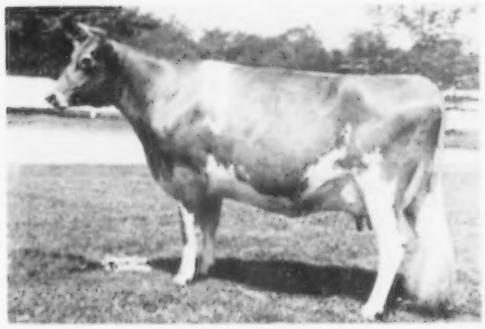

Normandy Rosalie (VG '57)
12608—647—Jr3—365—2x

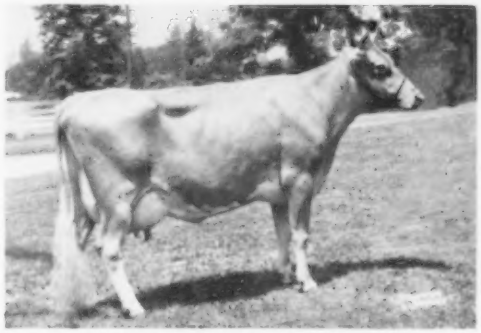

Normandy Unique (VG '59)
10970—569—Sr2—365—2x

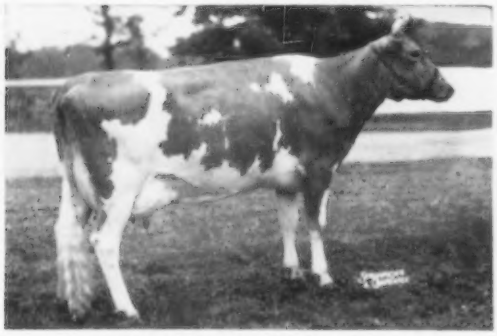

Normandy Charm (VG '55 '57 '58 '59)
11823—632—Sr2—365C—2x
10462—569—Sr3—305C—2x
10845—596—Sr4—305C—2x

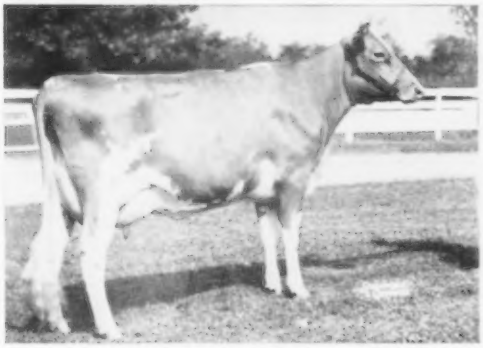

Normandy Babette (VG '59)
12005—653—Jr2—365—2x

WOODACRES MAXIM LEADER DAUGHTERS

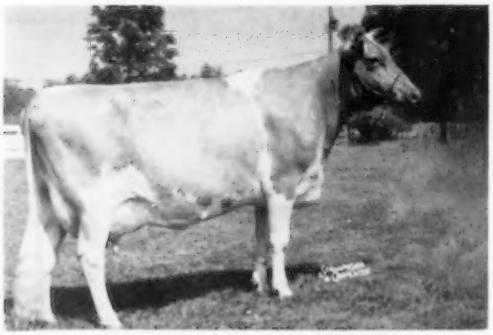

Normandy Fonda (VG '58 '59)
10591—537—Jr2—365—2x
11729—559—Jr3—305—2x

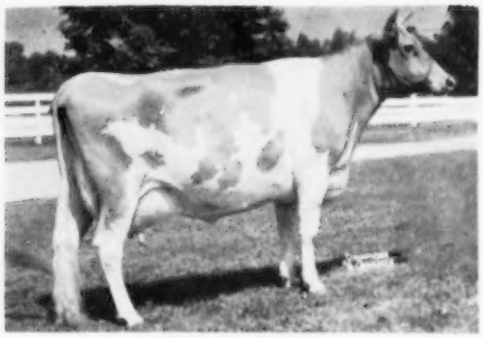

Normandy Allwyn
10374—498—Jr2—365—2x
10821—500—Sr3—305—2x

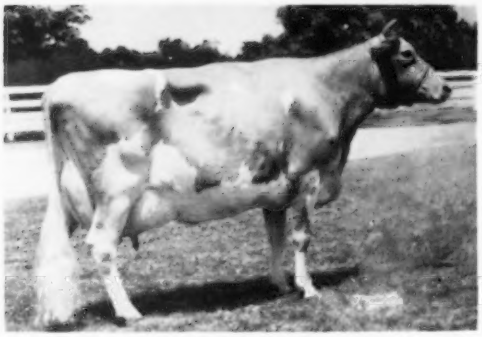

Normandy Frieda
7820—368—Sr3—305—2x

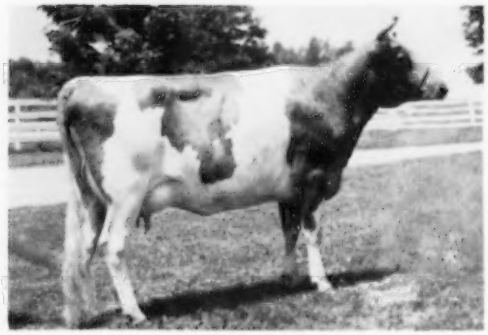

Normandy Leola
2031—81—Jr3—2x in 59 days

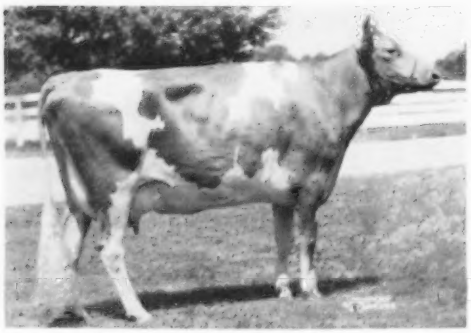

Normandy Miriam (VG '59)
8191—379—Sr2—2x in 243 days

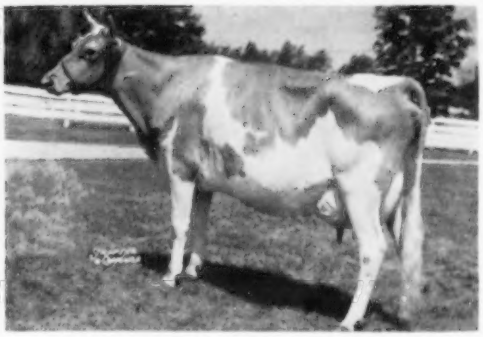

Normandy Rosina (VG '59)
11527—577—Jr3—365—2x

FOUNDATION SIRES THAT HAVE LEFT THEIR MARK AT NORMANDY

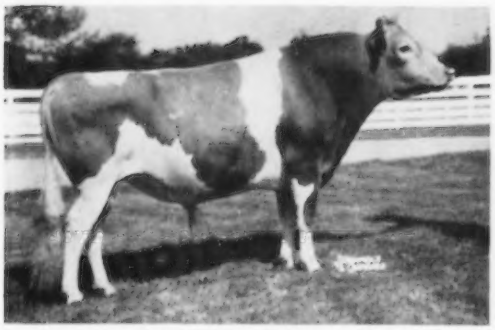

NORMANDY MAJESTIC

When summarized: 12 daus., 21 rec. av. 10478 M—5.0%—520 F (M.E.—305—2x).

Sire: **Coronation Melba's Majestic**

Dam: **Normandy Wistaria**
12599—656—G
16287—813—BB

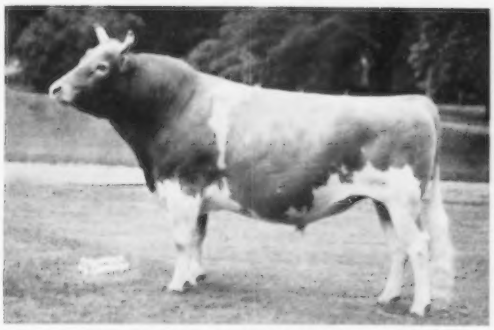

NORMANDY MATCHMAKER

When summarized: 26 daus., 92 rec. av. 7904 M—5.2%—408 F (M.E.—305—2x), 11 cl. av. 82.9%.

Sire: **Wyebrook Matchless**

Dam: **Boulder Bridge Gypsy**
10266—610—B
10372—612—A

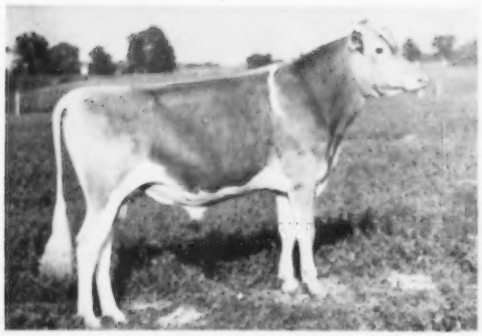

NORMANDY LEVITY PRINCE

When summarized: 44 daus., 80 rec. av. 9040 M—5.0%—451 F (M.E.—305—2x), 20 cl. av. 82.3%.

Sire: **Coronation Prince Steadfast**

Dam: **Coronation Levity Gem**
11431—607—G
12745—647—B

NORMANDY LEVITY BLEND

When summarized: 34 daus., 59 rec. av. 9236 M—5.1%—471 F (M.E.—305—2x), 16 cl. av. 83.4%.

Sire: **Normandy Levity Prince**

Dam: **Coronation Alma** (E '47 '48)
13558—593—G
14483—653—Sr4—365—3x

NORMANDY FARM
GUERNSEYS

Transfer — GOLD ★ SIRE

★ BLAKEFORD TRANSFER ★

When summarized: 37 daughters, 73 records average 10848 M—5.1%—548 F (M.E.—305—2x), 35 classified daughters average 84.8%.

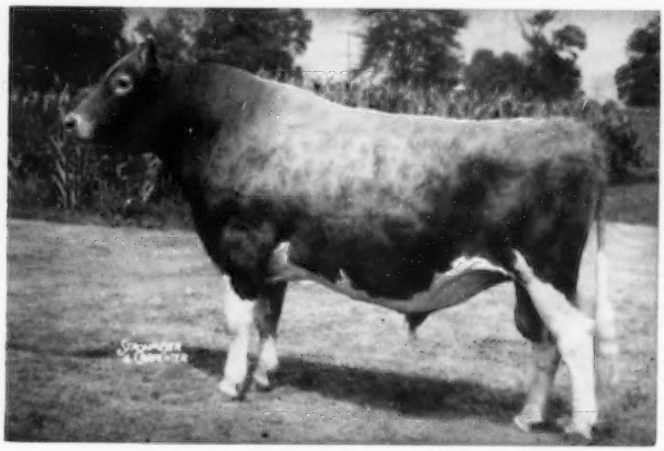

Transfer (Gold Star) sons and grandsons for sale.

TRANSFER FROZEN SEMEN FOR SALE, $10.00 PER AMPULE, F.O.B.
THE CENTRAL OHIO BREEDING ASSN., 1224 ALTON-DARBY RD., COLUMBUS 4, OHIO
Tel. Trinity 8-5333

Leader — Son of a GOLD ★ SIRE

WOODACRES MAXIM LEADER

9 tested daughters including

Normandy Georgette
12274—563—Sr2—365—2x

Normandy Quest
12100—507—Jr3—DHIR—305—2x

Normandy Melinda
11725—516—Jr3—305—2x

Normandy Fonda
11729—559—Jr3—305—2x

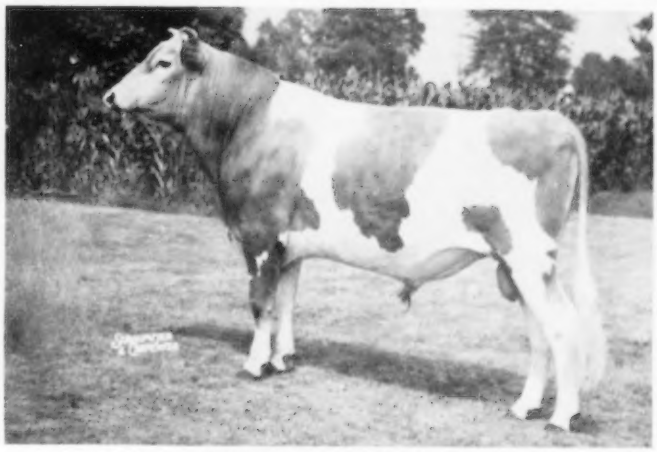

Sire: **Fairlawn Actor's Leader**
(GOLD STAR SIRE)

Dam: **Lauxmont Maxim Velour**
Excellent 5 times
18444—862—6yrs—365C—3x

T. B. Accredited No. 427911 — Bang's Accredited 10014

MR. and MRS. H. C. KRANNERT, Owners
KENNETH TATE, Manager

NEW AUGUSTA, INDIANA

WHAT THE COWS ARE DOING

OFFICIAL ADVANCED REGISTER RECORDS

A minimum of 270 days in milk is required for publication of AR records. The records of cows in a herd owned by individuals other than the herd owner are published under the herd owner. It is impossible to publish them separately.

OWNER AND RECORD	Age	Days In Milk	Lbs. Milk	Lbs. B. Fat
BAKER, EVERETT LEE, BLUGRASS VALLEY FARM, BUTLER, MO.				
Walker Farms J. C. Candy	3-6	305-2X	9139	406
s. Foremost J. C.'s Crown		d. Curtiss Candy Drummer Pansy		
BEEBE, CHARLES PHILIP, EASTLEIGH FARMS, FRAMINGHAM, MASS.				
Eastleigh W. Melba	2-10	305-2X	9969	451
s. Eastleigh G. Warwick		d. Eastleigh C. Madge		
Eastleigh G. Winona	2-9	305-2X	8748	472
s. Gardenville King Splitsilk		d. Eastleigh C. Wisteria		
Eastleigh C. Lenore	2-9	305-2X	8980	428
s. Coronation Majestic's King		d. Eastleigh L. Levonia		
Eastleigh C. Woodfern	2-5	305-2X	9497	431
s. Coronation Majestic's King		d. Eastleigh Winnifred		
BERESFORD, JAMES A., TYRONE FARM, METAMORA, MICH.				
Tyrone Preta P. Sylvia	2-2	305-2X	9352	450
s. Oak Hollow Super Pretorius		d. Brookwood Pinta		
CHATHAM, THURMOND, ESTATE, KLONDIKE FARM, ELKIN, N. C.				
Klondike Ideals Sweetheart	2-4	305-3X	7894	423
s. Klondike Mollie's Ideal		d. Klondike Premost Sweetheart		
Klondike Romulus Mollie	2-1	305-3X	7694	354
s. Klondike Romulus		d. Klondike Raider's Mollie		
HOMINY HILL FARMS DIVISION, PLEASANT FARMS DAIRY, INCORPORATED, FREEHOLD, N. J.				
Hominy Hill Champion Dee	7-2	305-2X	15717	803
s. Hominy Hill Champion		d. Pine Manor King's Desire		
Hominy Hill Princess Amily	4-1	305-2X	11211	631
s. Hominy Hill Coronation Prince		d. Hominy Hill Amaline		
Hominy Hill Champion Darling	3-7	305-2X	14557	752
s. Hominy Hill Champion		d. Hominy Hill Majestic Rosebud		
Hominy Hill R. K. Henna	3-7	305-2X	9483	511
s. Hominy Hill Rose King		d. Coronation Harriet		
Hominy Hill Musical Bride	3-7	305-2X	12802	623
s. Hominy Hill Musician		d. Hominy Hill Princess Berrie		
Hominy Hill R. K. Winsome	4-9	305-2X	12238	690
s. Hominy Hill Rose King		d. Coronation Winsome		
Hominy Hill Champion Maiden	2-7	305-3X	11800	669
s. Hominy Hill Champion		d. Hominy Hill Majestic Moonbeam		
Hominy Hill Champion Patty	2-6	305-3X	10239	555
s. Hominy Hill Champion		d. Hominy Hill R. K. Patricia		
Hominy Hill Princess Helena	2-8	305-3X	12911	674
s. Hominy Hill Coronation Prince		d. Hominy Hill Honoria		
PRICE, S. C., ESTATE, COLDSPRING FARMS, CONYNGHAM, PA.				
Coldsprings B. V. Beautiful	7-8	305-3X	11852	558
s. Coldspring's Beauty's Valor		d. Coldspring's B. R. Beautyful		
Coldsprings B. V. Charlotte	3-5	305-3X	7971	448
s. Coldspring's Beauty's Valor		d. Conrad's Princess Virginia		
SALTONSTALL, RICHARD, CHARLESCOTE FARM, SHERBORN, MASS.				
Charlescote Nobles Bountiful	6-5	365-3X	21241	958
s. Midview Beauty's Noble		d. Charlescote Bounteous		
STRINGFELLOW, W. B. & SON, HILLBRIGHT FARMS, CHESTER, S. C.				
Dukes Beauty Julia	8-1	305-2X	10656	552
s. Sunshine's Maxking's Duke		d. Sue of Hamilton Echo		
Hillbright Royal Duchess	6-11	305-2X	8802	440
s. Hillbright Maxim Major		d. Hillbright Princess Pat		
Hillbright Farms Pauline	3-3	305-2X	9334	478
s. McDonald Farms Pre Old Guard		d. Evergreen's Royal Itchen		
Hillbright Farms Fair Lady	2-11	305-2X	8075	382
s. Wyno Belle Boris		d. Hillbright H. Dotty		
Hillbright Farms Trudy	2-8	305-2X	8144	416
s. Uwharrie R-V Royalty		d. Hillbright Maxim Mary		
TANS, JACOB, IDEAL GUERNSEY FARMS, AUGUSTA, N. J.				
Ideals Beacons Nina	13-5	365-3X	12913	756
s. Ideal's Beacon		d. Welcome Lane's Nina		
Ideals Beacons Rosette	13-7	365-3X	17379	828
s. Ideal's Beacon		d. Summitstead's Rosette		
Ideals Superiors Hyacinth	3-9	365-3X	18030	900
s. Ideal's Superior		d. Ideal's Marshall's Hyacinth		
Ideals Folly	4-8	305-3X	13791	714
s. Kilmac Don		d. Ideal's Senator's Folly		
Ideals Superiors La Ruby	2-4	305-3X	11446	606
s. Ideal's Superior		d. Ideal's Claremont's La Ruby		
Ideals Superlines Rose Bud	2-3	305-3X	9627	527
s. Ideal's Superline		d. Ideal's L. D.'s Rose Bud		
Ideals Superiors Villa	2-5	305-3X	10410	597
s. Ideal's Superior		d. Ideal's Prediction's Villa		
Ideals Superiors Pansy	2-5	305-3X	10976	596
s. Ideal's Superior		d. Ideal's Fancier's Pansy		
Ideals Pontius Pearl	2-5	305-3X	9804	566
s. Ideal's Pontius		d. Ideal's Beacon's Pearl		
Ideals Superiors Bona	2-5	305-3X	10983	656
s. Ideal's Superior		d. Ideal's May Royal's Bona		
WOODHULL, MARK J., ESTATE, HULLWOOD FARM, ANGOLA, IND.				
Hullwood Po Kas Amega	2-11	365-3X	12305	589
s. Langwater Chief Pokagon		d. Hullwood Queen Arlene		
WOOLWORTH, NORMAN B., CLEARVIEW FARM, WINTHROP, MAINE				
Clearview Farms Royal Faith	10-0	305-2X	13522	625
s. Woodacres Royal Sensation		d. Clearview Ada		
ZWEEGMAN BROTHERS, ROSELYN GUERNSEY FARM, LYNDEN, WASH.				
Rozelyn S. H. Adria	7-1	305-2X	10564	559
s. Langwater Supreme Hero		d. Rozelyn Milestone Annet		
Rozelyn Niles Sarene	3-5	365-2X	9955	580
s. Chicona Niles		d. Rozelyn Eldee Sarah		

WHAT THE COWS ARE DOING

OFFICIAL HIR AND DHIR RECORDS

HIR and DHIR records must equal or exceed 433 pounds of butterfat on a mature equivalent 305-2X basis and have a minimum of 270 days in milk in order to be published in the Guernsey Breeders' Journal. The records of cows in a herd owned by individuals other than the herd owner are published under the herd owner. It is impossible to publish them separately. ¶ This symbol before the owner's name indicates DHIR.

OWNER AND RECORD	Age	Days In Milk	ACTUAL RECORD Lbs. Milk	Lbs. B. Fat
ALABAMA				
¶KLUMPP, T. J., KLUMPP'S DAIRY, FAIRHOPE				
Klumpp's Regronola	4-0	305-2X	9330	490
s. Klumpp's Monarch Regacy		d. Klumpp's Ronola		
¶ST. BERNARD COLLEGE, PLACID OAKS FARMS, SAINT BERNARD				
Placid Oaks Bernards Rose	5-10	305-2X	14990	640
s. Foremost St. Bernard		d. Alberta of St. Bernard		
Placid Oaks Bernard's Grace	5-3	305-2X	8950	449
s. Foremost St. Bernard		d. St. Bernard's Grace		
Placid Oaks B. Scholastica	6-7	305-2X	9880	470
s. Foremost St. Bernard		d. Mary Jay of Mt. Meadow		
ARIZONA				
ARIZONA, UNIVERSITY OF, TUCSON				
U of A Sultana AFI Eureka	2-3	305-2X	8959	397
s. Shamrock General's Sultan		d. U of A Clarren's ADB Eldora		
ARKANSAS				
WASSON, H. J., ERWIN FARMS, CONWAY				
Columbia Gorge Affinity	6-8	275-2X	11374	435
s. Barkerbrook Lord Byron		d. Cascade Amanda		
CALIFORNIA				
ANDRESEN, J. C., ROLINDA FARM, FRESNO				
Happyholme Kalo	10-4	305-2X	9332	515
s. McDonald's Foremost Prediction		d. McDonald Farms King's Kalo		
Valley Oaks Chic Belinda	5-5	305-2X	12064	549
s. Fairlawn Hornet's Sheik		d. Valley Oaks Bonita		
Rolinda Beacon Maryann	2-4	305-2X	8230	403
s. Hazelwood Ambler's Beacon		d. Rolinda Actor Mayme		
Beacon Rolinda Pinkie	1-10	305-2X	7196	356
s. Hazelwood Ambler's Beacon		d. Miss Rolinda Golden Pinkie		
Rolinda Hi Phyllene	2-6	305-2X	8461	394
s. Happyholme High King		d. Welch Farms K. Phyllis		
BOOS, WALTER D., CREST VIEW FARM, REEDLEY				
Sierras Meadow Bell	11-4	275-2X	8778	446
s. Palmway's Supreme Jim		d. Sierra Dream Girl		
Pleasant Views Marjorie Ann	7-7	305-2X	9883	538
s. Palmway's Select V. General		d. Sierra's Darling		
CALIFORNIA STATE POLYTECHNIC COLLEGE, SAN LUIS OBISPO				
Poly Jolly Nuggett	3-5	305-2X	8151	456
s. McDonald Farms Jolly Ulster		d. Poly. Jepson Nuggett		
Poly O'War Kate	2-10	305-2X	15443	790
s. Western Glow Man O'War		d. Polytechnic Jepson Kate		
Polytechnic Jolly Bette	2-7	305-2X	9394	479
s. McDonald Farms Jolly Ulster		d. Polytechnic Jepson Bette		

Regular Registration, Like Continuous Testing, Makes Your Guernseys Worth More . . .

JESSUP, ROGER W., ROGER JESSUP CERTIFIED FARM, GLENDALE
RWJs Western Star Grace 3-5 285-2X 8146 426
s. Burger's Place Western Star d. RWJs Master's Grace
KESSLER, W. ARNOLD, BAY MEADOW FARM, GALT
Bay Meadows Chloe 11-11 305-2X 12071 509
s. Eldor of Burger's Place d. Bay Meadow's Cleo
Happyholme High Girl 7-4 305-2X 10318 506
s. McDonald Farms High Ornate d. Arrus Honey Girl
Bay Meadow Elites Dolly 3-11 365-2X 11015 507
s. Adohr Beau's Elite d. Geraldine Desire Dian
Bay Meadow Elites Carnation 4-0 305-2X 10706 501
s. Adohr Beau's Elite d. Leader's Arm's Constance
Bay Meadow Billys Daymore 2-8 365-2X 11255 537
s. Burger's Place Billy d. Marvicern Dora
NIHIGHAN FARM, INCORPORATED, SNOMA
Nihighan Leverty 2-2 300-2X 9531 408
s. Nihighan Sir Laurence d. Nihighan Verity
Nihighan Lament 2-0 300-2X 10402 388
s. Nihighan Sir Laurence d. Sun-Blest Farms Star

COLORADO

EGNER, WILLIAM H., WILEVA FARM, LOVELAND
Wileva Beaus Moonlight 2-10 288-2X 10867 574
s. Riverview General's Honey Beau d. Wileva Forcaster's Delight
KAUFMAN, WALLACE I., MR. & MRS., MELODIE LANE FARM, LASALLE
Melodie Lanes Prima Donna 4-6 305-2X 10298 537
s. Curtiss Candy Butterfinger d. Melodie Lane's Humoresque

CONNECTICUT

BERNHARD, EUNICE, BREN BERN FARM, STEPNEY
Pharos Barons Mirthan 13-3 305-2X 11485 575
s. Pharos Ultra Baron d. Yokum Mirth
Bren Bern Re Sprite 3-11 305-2X 9056 471
s. McDonald Farms Le Reward d. Bren Bern Sparkie
Bren Bern Lillian 2-4 305-2X 11097 435
s. Maple Lawn Lauxmont d. Lauxmont Diamond Lil
¶BURKE, EDMUND S., GLADVIEW FARM, WOODBURY
Bren Bern Fal Eva 2-11 305-2X 6970 388
s. Fairlawn Actor's Lauxmont d. Bren Bern Irene
CHENEY, A. A., CHENEY, C. B., TRUSTEES, u. will B. AUSTIN CHENEY, FALCON'S FLIGHT FARMS, LITCHFIELD
Masters Patricia S. F. 9-10 365-3X 15278 754
s. Alanby Master d. Langmore Pat's Inheritance
¶DUNNING, H. S., WATERFALL FARM, RIDGEFIELD
Waterfall Arbutus Bounty 2-8 305-2X 9340 419
s. Waterfall Fabron d. La-Will Countess Arbutus
¶EVARTS, KATHARINE A., COBBLE HILL FARM, KENT
Coble Hill Coralie 4-1 284-2X 8250 451
s. Imperial Rival of Shad Blow d. Cobble Hill Cora
¶HOLCOMB, TUDOR F., BROAD-HILL FARM, WEST GRANBY
Broad Hill Tops Blair 3-5 305-2X 10330 506
s. McDonald Farms Mister Tops d. Broad Hill G. Orflea
Broad Hill Lorelei 2-7 301-2X 9040 498
s. McDonald Farms Supreme Victory d. McDonald Farms Rival Verarda
LARKIN, HOWARD T., BEDLAM FARM, MIDDLEBURY
Elmhaven Hyacinth 7-2 305-2X 10303 516
s. Flying Horse Holly's General d. Elmhaven Hilaria
Northern K. Lilyetta 4-4 305-2X 11331 644
s. Sterlingold Courteous King d. Northern Conrad's Lily
Partridge Kilkee 3-4 305-2X 10582 568
s. Fairlawn K. Warrior d. Partridge C. Killdee
Bedlam SS Caroline 2-4 300-2X 8088 418
s. Ideal's Sue's Sutter d. Haddon's M. Crystal
¶McCANN, FRASIER W. & ADAMS, JOSEPH E., GOLDEN HARVEST FARM, BRIDGEWATER
Fairlawn K. Floret 6-7 305-2X 8930 487
s. Fairlawn H. Eastern King d. Fairlawn Peerless Heliotrope
Golden Harvest Monarchs Lilian 6-6 305-2X 8280 443
s. McDonald Farms P. Monarch d. St. Albans Grandee V Lilian
ORCUTT, WILLIAM F. C. & LILA P., FOOTPRINT GUERNSEYS, NEW HARTFORD
Beaulea Perfect Ione 2-4 305-2X 7172 410
s. McDonald Farms Fore Perfection d. Broadview Ione
Beaulea Perfect Della 2-4 305-2X 7655 414
s. McDonald Farms Fore Perfection d. Ben Tulloch Daisychain
¶RICHMOND, WILLIAM L., ESTATE & PAUL S., TRUSTEE, RICHMOND FARM, NEW MILFORD
Jewels Reliant Rachael 2-11 283-2X 7130 394
s. Archer's Reliant Prince d. Jewel of Aspetuck

DELAWARE

ZEITLER BROTHERS, ZEITLER FARMS, NEWARK
Chiefs Sue of Lindendell 8-7 305-2X 11415 549
s. Hill Girt Emory's Chief d. Susette J. of Lindendell
Zeitler Ambassador Sister Pine 4-7 305-2X 8334 472
s. Hominy Hill Ambassador d. Zeitler's Desert Pine
Zeitler Cardinals Aida 4-2 305-2X 9843 497
s. Monterey Cardinal d. Zeitler's Desert Aida
Zeitler Rose Butterfat Ora 2-6 305-2X 9640 454
s. Lake Louise Rose Hollistar d. Zeitler Actor's Ora

FLORIDA

CASEY, WILBUR J. & KATHRYN W., BAYOU VISTA FARM, LARGO
Bayou Vista Belmont Patrice 2-10 305-2X 11875 452
s. Belmont View Gazer Mike d. Hellen's Patsy
¶DINSMORE DAIRY COMPANY, DINSMORE FARMS, DINSMORE
Dinsmore Noble Gerda 7-3 305-3X 9380 444
s. Quail Roost Noble Yeoman d. Dinsmore Maxmost Gerda
Dinsmore Mayroyal Lassie 7-0 305-3X 10640 463
s. Foremost May Royalty d. Riegeldale Emory's Cassie
Dinsmore Jury Minnie 6-5 305-3X 10860 478
s. Dinsmore Juryman d. Dinsmore Mistress Minnie
Dinsmore Jury Hillette 5-9 305-3X 11470 491
s. Dinsmore Juryman d. Dinsmore Holtra Hildette
Dinsmore Mayroyal Verena 5-8 305-3X 8580 454
s. Foremost May Royalty d. Dinsmore Maxmost Verna
Dinsmore Noble Bess 4-8 305-3X 9110 454
s. Quail Roost Noble Yeoman d. Dinsmore Conqueror Jess
Dinsmore Meadow Celia 3-10 305-2X 9480 437
s. Dinsmore Meadow King d. Dinsmore Milton Cecile
Dinsmore Mayroyal Faith 3-9 290-3X 9020 432
s. Foremost May Royalty d. Dinsmore Maxmost Faith
FLORIDA AGRICULTURAL EXPERIMENT STATION, GAINESVILLE
Dinsmore Albert Roxie 5-0 305-2X 9436 462
s. Dinsmore Master Albert d. Dinsmore Noble Rosalie
Florida Brett Hazel 3-6 305-2X 7480 415
s. Tarbell Dauntless Brett d. Florida Fay Hazel
Florida Challenger Lorine 2-7 297-2X 7988 457
s. Gilderdale King's Challenger d. Florida Rex Lorine
Florida Challenger Mamie 2-5 305-2X 6587 390
s. Gilderdale King's Challenger d. Lakemont Judy's Mamie
SCHMID, WALTER & SON, SARASOTA
Matoaka Duchess Tulip Doris 2-11 305-2X 9436 487
s. Ideal's Mary's Duke d. Matoaka Lucis Tulip Doris
WARD, CARROLL L., JR., LAYLAINE GUERNSEY FARM, GOLDENROD
Coldsprings Defenders Irene 3-5 305-2X 9399 414
s. Coldspring's B. R. Defender d. Coldspring's B. V. Isabel
Lay Laine Laddie's Pansy 3-2 305-2X 7159 409
s. Lay Laine Klimax's Laddie d. Lay Laine Teddy's Mona
Bubbling Springs Valiant Carol 2-5 305-2X 6158 364
s. Bubbling Springs Valiant d. Bubbling Springs Cristy

GEORGIA

PARKER, D. I., PARKER'S GUERNSEY FARM, DUBLIN
Parker Farms C. Belledona 3-1 305-2X 7927 418
s. Clear Springs' Majesty's Choice d. Hamlet's Belledona
Parker Farms Max Gold Nell 2-9 305-2X 8324 390
s. Parker Farms Gem's Maxim d. Parker Farms H. Golden
Parker Farms Max Janet 2-8 305-2X 8252 429
s. Parker Farms Gem's Maxim d. Parker Farms P. D. Jan
Parker Farms Max Chrissy 2-7 305-2X 7873 388
s. Parker Farms Gem's Maxim d. Parker Farms B. A. Christy
Parker Farms C. Mab 2-5 305-2X 7832 396
s. Clear Springs' Majesty's Choice d. Highlander's Mabel

IDAHO

LINCOLN, L. L., & R. L., TRIPLE L & LINCREST FARM, PARMA
Lincrest Jubilees Belleta 4-11 305-2X 10182 530
s. Goldendale Levity Jubilee d. Mae Belle of Clover Lawn
Triple L Jubilees Carolee 4-4 305-2X 8308 431
s. Goldendale Levity Jubilee d. Carol of Kaley Farms
Triple L Sparkling Dot 3-8 305-2X 10349 534
s. Claudesta Sparkman d. Rozacres Dorene
WILLIAMS, ROLAND & RUPERT, ERNEST, GREEN PASTURES FARM, NAMPA
Marernies Eddies Bess 3-3 297-2X 9828 445
s. Idacrest Royal Eddie d. MarErnies Anson's Betty
Beaulea Archers Charlotte 2-10 288-2X 9114 419
s. Beaulea Footprint's Archer d. Woodacres Fore B. Charlotta

ILLINOIS

¶DENNIS, J. M., DENNIS FARM, AMBOY
Dennis Farm Jolly Jenny 3-3 305-2X 8710 400
s. McDonald Farms Jolly Vagabond d. Dennis Farm Pre Jennifer
Dennis Farm Jolly Jenice 2-4 305-2X 6790 386
s. McDonald Farms Jolly Vagabond d. Dennis Farm Fore Julie
Dennis Farm Jolly Ellen 3-4 305-2X 7640 431
s. McDonald Farms Jolly Vagabond d. Dennis Farm High Ellenore
DICKINSON, PHIL S., MR. & MRS. & DICKERSON, E. L., RIVER BEND FARM, ELGIN
Denishawn Levity Penelope 3-4 305-2X 8880 416
s. Curtiss Candy Levity Chum d. Curtiss Candy Col. Pendant
Denishawn Peers Gladiola 2-8 305-2X 8920 493
s. Nyala Prince's Peer d. River Bend Achievement Gladys
DUNTEMAN, HARVE, LEA-DALE FARM, SHUMWAY
Lea-Dales Levity Cora 11-0 305-2X 9276 429
s. Curtiss Candy Levity John d. Viceroy's Connie
Stewarts Lucky Betsy 6-4 288-2X 9947 495
s. Seco Imperial Hero d. Stewart's Edna Lucky
Lea-Dales Clara 6-1 304-2X 9273 456
s. McDonald Farms Pre Lucky Boy d. Lea-Dale's Levity Cora
Lea-Dales Elsie 4-1 297-2X 10422 514
s. Curtiss Candy Model Curtiss d. Lea-Dale's Levity Eileen
KING, HIRAM A., HI-DOT GUERNSEY FARM, KNOXVILLE
Hi-Dot Dolly's Dot 2-11 305-2X 8928 453
s. Ger Gar T. C. Butterboy d. Hi-Dot Dawn's Dolly
Hi-Dot Sunrises Penny 2-2 305-2X 9776 504
s. Schultz's Candy Butterboy d. Sunflower's Sunrise M.
¶MILLER, MILTON & SON, SMILIN' ACRES, ROCKFORD
Sultans Golden Beauty 2-0 305-2X 7820 408
s. Oak Hollow Arvella's Sultan d. Jacqueline of Smilin' Acres
¶PINEHURST FARMS, INCORPORATED, ROCKFORD
Nu-Maid Kola 7-10 297-2X 8740 431
s. Hominy Hill Royal d. Guershaw Pre Kola
Pinehurst Dudes Aster 6-0 305-2X 10790 540
s. Coldspring's Noble's Dude d. Elderbrook's Astoria
¶WELLS, A. WAYNE, MR. & MRS., SAINT CHARLES
Butlers Hill Beverly 10-7 305-2X 8550 441
s. Butler's Hill Quarry Senator d. Blonlendale Bernice
Butlers Hill Champion Greta 3-6 305-2X 8380 404
s. Curtiss Candy Champion Curtiss d. Lindenhurst Supreme Greta

KEEP YOUR REGISTRATIONS UP-TO-DATE

ZIMRING, O. DAVID, SUNSET GLOW FARM, LOMBARD
Sunset Glow Rhodora 4-6 293-2X 8033 434
s. Sunset Glow Lucky d. Sunset Glow Letty

INDIANA

BOSSTICK, CECIL, ROSE HILL FARM, ROSEDALE
Hilda of Rose Hill 9-6 305-2X 9518 468
s. Duffield J. Grand d. Hazel Lucky of Beta
Duffield J. Phyllis 7-8 305-2X 12614 643
s. McDonald Farms Jolly Boy d. Duffield F. Peggy
Hedda of Rose Hill 2-10 305-2X 8966 489
s. Golden Grange P. Corporal d. Heddie of Rose Hill
Ivy C. of Rose Hill 2-9 305-2X 10017 553
s. Golden Grange P. Corporal d. Inez of Rose Hill
BRATT, H. M., TERRE HAUTE
Vigola Jerry 3-5 305-2X 8859 455
s. Coronation Langmore d. Wanda Vigola
COLEMAN, HAROLD, GOLDEN HAVEN FARM, KOKOMO
Golden Haven Kings Anne 6-1 301-2X 8316 455
s. Ideal's Netoria's King d. Golden Haven Master's Jean
Golden Haven Kings Memory 5-3 291-2X 9006 507
s. Ideal's Netoria's King d. Golden Haven Levity Memory
Golden Haven Kings Jewel 3-11 305-2X 8178 481
s. Ideal's Netoria's King d. Golden Haven Master's Jean
Golden Haven Neocenes Wildean 2-6 305-2X 9187 522
s. Ideal's Neocene d. Golden Haven Levity Wilma
COMER, MERRILL L. & SONS, SWAYZEE
Primroses Master Rose 5-6 305-2X 12186 510
s. Curtiss Candy Master Curtiss d. Noble's Primrose
CRAIG, REUBEN A., DR. & MRS., LEAFY LANE FARM, KOKOMO
Leafy Lane Select Moonglow 4-5 305-2X 11828 662
s. Leafy Lane M. Select d. Leafy Lane Spotlight
Leafy Lane Select Summer 3-1 305-2X 10784 641
s. Leafy Lane M. Select d. Leafy Lane Matchless Autumn
Leafy Lane Pro Minuet 2-1 305-2X 8667 454
s. Leafy Lane Select Prosper d. Leafy Lane Chum's Sonnet
Leafy Lane Cherubs Token 2-1 292-2X 6752 363
s. Wilgorlan Farms Cherub d. Leafy Lane Select Symbol
CUSTER, A. J. & SONS, LEVELLAND FARMS, AUBURN
Levelland Farms B. Coleen 3-9 305-2X 9218 470
s. Langwater Banner d. Dixie's Charm
DIETRICH FARMS, INCORPORATED, BREMEN
Owens Place B. V. Flute 3-6 305-3X 8786 415
s. Dunwalke B. V. Grandeur d. Owen's Place Royal's Flute
DIETRICH FARMS, INCORPORATED & STANER, BOB, BREMEN
Owens Place Princess Pearl 3-5 305-2X 8601 415
s. Sun-Blest Farms Crystal Prince d. Est Hill Golden Patty
Owens Place Princess Marilea 3-5 305-2X 9226 432
s. Sun-Blest Farms Crystal Prince d. Pers Lee Marylou
Lookwell Candy Maid 2-11 305-2X 8981 418
s. Curtiss Candy Fabron d. Golden Merry of Lone Elm
DILL, E. M., DILLDALE FARM, DANVILLE
Noble Ruby Irma 5-1 305-2X 8794 518
s. Hoosier Heart Noble Steadfast d. Kerr Hill I. Irma
DUFF, W. F. & SON, "DUFFIELDS", LEBANON
Duffield G. Regina 5-6 305-2X 10082 483
s. Duffield J. General d. Duffield D. Rovena
Duffield S. Winnie 5-6 278-2X 8989 443
s. McDonald Farms Fore Strong Boy d. Duffield T. Willow
Duffield P. Joan 3-10 305-2X 8295 447
s. McDonald Farms Pre Sailor d. Duffield T. Joyce
Duffield L. Ginger 2-11 305-2X 10698 532
s. White Lick Farms Traveler d. Duffield T. Georgia
Duffield L. Jody 2-8 305-2X 9355 475
s. White Lick Farms Traveler d. Duffield T. Joyce
EBY, EVERETT J., MR. & MRS., LOOKWELL FARMS, ELKHART
Grandvu Happy Ola 2-9 280-2X 8229 393
s. Grandvu Mel Happy d. Grandvu Royal Anola
FINK, HARVEY B. & VADA N., LA HAR VA FARM, ELKHART
La Har Va Sterlings Inelda 5-2 305-2X 8666 438
s. La Har Va Sterling d. La Har Va Winelda
GROSSE, EDGAR E., GLENWOOD FARM, GOSHEN
Magars Connie 2-4 305-2X 7966 422
s. Langmeadow Magar d. King Victor's Celia
Glenwood Farms Irene 2-4 305-2X 7709 387
s. Curtiss Candy Marie's Curtiss d. Cowham Farm King's Rosetta
HOCHSTETLER, LEVI R., U CREEK MEADS FARM, NAPPANEE
U Creek V. B. Valeda 2-9 305-2X 7836 384
s. Villa Crest King's Victor d. U Creek Laura's Bea
HOOVER, PAUL, SPUDRIDGE FARM, GOSHEN
Spudridge Hazel Harmony 3-3 280-2X 8821 482
s. Yellow Creek Jewel Supreme d. Spudridge Actress Hazel
JENKINS, C. L. & MOY, JULIUS, GOLDEN HILLS FARM, PERU
Alpine Rose Royal Quaint 5-10 365-2X 10185 588
s. Florham Prince Royal d. Alpine Rose V. Faith
Golden Hills B. Orchid 3-9 305-2X 9815 443
s. Golden Hills S. Beacon d. Golden Hills L. Orchid
Golden Hills M. Barbara 2-0 305-2X 7302 393
s. Alpine Rose Royal Master d. Golden Hills Donna Beulah
KINGEN, DARIUS & SON, KINGENDALE GUERNSEY FARM, MUNCIE
Kingendale Levitys Blue Bird 9-9 273-2X 10989 491
s. Gayoso Levity Crown d. Kingendale Princess Betty
Kingendale Levitys Joy 7-8 305-2X 9107 557
s. Gayoso Levity Crown d. Sunnydale Sevene
Kingendale Champs Credit 4-10 305-2X 8012 446
s. Kingendale Levity's Champ d. Kingendale Levity's Faithful
KRAUTER, JOHN, LEE-KRA FARM, NEW PARIS
Lee-Kra Farms P. Karol 3-3 344-2X 9600 537
s. Henslee Farms D. Prince d. Lee-Kra Farms F. Kathryn
LEHMANN, EDISON, PRAIRIE FARM, BERNE
Prairie Farm Rose Elaine 4-3 279-2X 9874 450
s. Lucky Acres Foremost J. C. d. Prairie Farm Acme's Elaine
Prairie Farm Mc. Willene 3-1 289-2X 9654 481
s. McDonald Farms Laird's Netral d. Prairie Farm J. C. Royal
Prairie Farm Footprint Faith 3-1 276-2X 8089 392
s. Foremost Footprint's Lucky d. Prairie Farm Mc. Fairy
Prairie Farm Flash Lilly 2-4 305-2X 10147 499
s. Alpine Rose V. Flash d. Prairie Farm Footprint Lilac
LOGAN, PAUL S., ELMDALE FARM, LAFAYETTE
Elmdale Levity C. Martha 8-6 305-2X 9247 453
s. Curtiss Candy Levity Chum d. Elmdale Fore Lucy
MARTIN, LEWIS K. & SON, PLYMOUTH LANE FARM, WAKARUSA
Clover Leaf Butterfat Diana 2-0 298-2X 6938 354
s. Mulhocaway Double Butterfat d. Milwoods Levity Della
Indian Springs Linda 2-9 305-2X 8792 509
s. Sunny Side Jerry d. Indian Springs Queen
METZGER, HOWARD & SONS, METZGER FARMS, CLAYPOOL
Johnanna Kings Sandra 14-1 305-2X 8439 408
s. Libensam Levity Rose King d. Johnanna Gypsy May
Metzger Farms Honor Victoria 7-6 295-2X 11190 565
s. Villa Crest King's Honor d. Lilli's Vicky of Glenwood Farm
Metzger Farms Peer Ve 3-1 292-2X 7897 457
s. Tarbell Gallant Peer d. Metzger Farms Honor Viv
Metzger Farms Peer Sabina 2-5 305-2X 8328 410
s. Tarbell Gallant Peer d. Triumph's Sandy Lee
Metzger Farms Kings Pearl 2-1 305-2X 8289 410
s. Yellow Creek Noble King d. Shady Haven Marvel's Petunia
METZGER BROTHERS, SOUTH VIEW FARM, SOUTH WHITLEY
Roses Honor Rebecca 9-1 305-2X 9752 520
s. Villa Crest King's Honor d. Signet's N. Rose
South View Combinations Janet 4-0 298-2X 9952 529
s. Willow Spring Combination d. South View Flash Janet
South View Combinations Babs 2-11 305-2X 8365 391
s. Willow Spring Combination d. South View Butterfat Blenda
South View Combinations Leta 2-7 305-2X 9417 465
s. Willow Spring Combination d. South View Flash Lena
South View Kings Greta 2-8 305-2X 9433 473
s. Willow Spring Noble King d. South View Flash's Ginger
South View Kings Justina 2-8 305-2X 8949 396
s. Willow Spring Noble King d. South View Flash Judy
South View Combinations Gail 2-6 305-2X 8422 424
s. Willow Spring Combination d. South View Butterfat Gerry
South View Combination Barbara 2-2 305-2X 7108 355
s. Willow Spring Combination d. South View Flash's Bertha
MORRIS, RAYMOND P. & SON, HOOSIER PINES FARM, ELIZABETHTOWN
Hoosier Pines R. Marie 5-11 302-2X 9739 454
s. Hoosier Pines P. Raider d. Hoosier Pines O. Mary
Hoosier Pines J. L. Rose 3-0 302-2X 8328 421
s. Eagle Valley J. Lord d. Hoosier Pines P. Beth
MORTON BROTHERS & BAIRD, LEONARD, MORTON DAIRY FARM, LEBANON
Green Acres Lomens Bess 5-4 279-2X 7673 451
s. Eagle Valley N. Lomen d. Green Acres Bess Ann
Bordendale Lady Minnie Lou 4-0 305-2X 9929 442
s. Henslee Farms D. Dictator d. Rosedale Warrior's Minnie
Green Acres Q. Jean 3-4 305-2X 7970 410
s. Green Acres Quentin d. Green Acres Lomen's Lois
ORSBURN, FRANCIS & DAUGHTERS, ORSBURN'S FARM, KOKOMO
Janet of Orsburns Farm 2-3 291-2X 8640 432
s. Grain Meadow Liberal's Hero d. Fay of Orsburn's Farm
RAYL, CARL, VAN BELLE FARM, RUSSIAVILLE
Lane Sweet Quack 2-8 305-2X 9498 507
s. Meadow Lodge Sweet Keeper d. Eagle Valley Hassan Quack
Van Belle Cherub Lilly 2-7 305-2X 8179 396
s. Wilgorlan Farms Cherub d. Van Belle Lillian
Van Belle Cherub Buenita 2-6 305-2X 8299 464
s. Wilgorlan Farms Cherub d. Van Belle Supreme Beuetta
REKEWEG, MELVIN & SONS, CLEAR VIEW FARM, WOODBURN
Clear View M. Dolly 2-4 305-2X 7798 371
s. Franchester K. H. Maxim d. Clear View S. Tranquil
RIEKE, GLENN T. & HOUSER, GEORGE H., LOCH LEVEN FARM, WATERLOO
Franks Home Rosetta 6-8 305-2X 10842 590
s. Yellow Creek Monarch d. Brookshire Caroline
Franks Home C. C. May 3-4 305-2X 10128 543
s. Curtiss Candy Loyal Curtiss d. Franks Home L. Trigger
Franks Home C. C. Kate 3-4 284-2X 8782 428
s. Curtiss Candy Fabron d. Franks Home C. C. Fay
Golden Grange P. Irma 3-0 305-2X 7820 475
s. McDonald Farms Steadfast Paul d. Golden Grange Raider I. M.
Franks Home C. C. Maxine 2-11 292-2X 10347 466
s. Curtiss Candy Fabron d. Franks Home C. C. Maxhope
Franks Home C. C. Lucy 2-9 305-2X 10787 519
s. Curtiss Candy Fascinator d. Franks Home C. C. Merry
RIGGS, GERALD & RUSSELL, SHADY LANE FARMS, SHIRLEY
Milky Ways Levity Rosanne 4-6 305-2X 10112 492
s. Raemelton Coronet Levity Jean d. Milky Way's Rose
Shady Lanes D. Emaline 2-7 305-2X 10035 457
s. Shady Lane's Royal Champ d. Milky Way's Levity Evy
Shady Lanes D. Katherine 2-6 305-2X 10055 464
s. Raemelton Coronet Levity Jean d. Bent Lane Don's Kathy
RIGGS, OSCAR M., GREEN RIDGE FARM, EVANSVILLE
Green Ridge Kinsman Diane 6-9 305-2X 11082 538
s. Wychmere Noble Kinsman d. Great Oaks K. Dora
Green Ridge Ronda 5-10 305-2X 10665 515
s. Senrab's Prince's Monarch d. Bob's Rosella of Green Ridge
Green Ridge K. C. Lily 2-3 305-2X 10324 513
s. Gilderdale King's Challenger d. Green Ridge Grandee Lily
SHIRK, BEN M., BELL LAWN FARM, GOSHEN
Meadow Lane Holly 2-2 305-2X 7518 397
s. Yellow Creek Jewel Supreme d. Meadow Lane Heiress
SIESS, FRED & ARTMAN, ALTA, BIG SPRINGS FARM, LEBANON
Big Springs B. C. Carnation Pal 4-5 305-2X 9678 446
s. Big Springs B. Conrad d. Big Springs Carnation
SISTERS OF PROVIDENCE, HIDDEN GOLD DAIRY, SAINT MARY-OF-THE-WOODS
Hidden Gold Melody 5-4 275-2X 8619 440

Regular Registration, Like Continuous Testing, Makes Your Guernseys Worth More . . .

s. Hidden Gold Gay Lad — d. Hidden Gold Cyrene's Rosalie
SISTERS OF THE PRECIOUS BLOOD, KNEIPP SPRINGS, ROME CITY
Dalomas R. D. Mary Jane 3-1 305-2X 7765 438
s. Yellow Creek Rosen Duke — d. Dalomas Fawn's Mary
Bakersfield Lulus Louise 2-8 305-2X 8447 402
s. Kneipp Spring Zuzu's Lad — d. Lou's Lulu
Kneipp Spring Superiors Etta 4-5 286-2X 8417 491
s. Golden Grange Ideal Superior — d. Kneipp Spring C. Etta
STANER, RICHARD & SONS, GREEN TREE FARM, ARGOS
Apple Coar Farms Marvel 4-5 365-2X 11457 521
s. Apple-Coar Farms B. Challenger — d. Myersmead's Marvel
STULTZ, RAYMOND & SON, SANDCUT GUERNSEY FARM, TERRE HAUTE
Sandcut Ideal Bonnie 4-8 287-2X 8618 429
s. Golden Grange Ideal Caesar — d. Sandcut Director Lad Betty
Fin Key P. I. Bessie 3-11 305-2X 8217 484
s. Seco Imperial Valiant — d. Fer-Mack Polly
Sandcut Ideal C. Trixie 3-7 296-2X 9790 528
s. Golden Grange Ideal Caesar — d. Sandcut Hopeful Tillie
Sandcut Ideal C. Wanda 3-6 298-2X 9737 496
s. Golden Grange Ideal Caesar — d. Sandcut Hopeful Wilma
WEAVER, ELIAS, ELMARLO FARM, WAKARUSA
Karols Bon Bon 6-7 363-2X 12446 595
s. Hullwood Butterfat Karol — d. Baroness Bon Bon
Pine Manor Dictators Pansy 4-10 305-2X 8201 485
s. Villa Crest King's Dictator — d. Pine Manor Noble's Blossom
Twin Rocks Bft Jennifer 3-6 281-2X 8576 441
s. Yellow Creek Bft. Cheer Leader — d. Twin Rocks S. Jennifer
Elmarlo D. Maidy 2-7 305-2X 6735 388
s. Mulhocaway Butterfat Diplomat — d. Glenwood's Marie's Martha
Elmarlo S. Rilla 2-3 302-2X 9154 447
s. Elmarlo Rosen Supreme — d. Elmarlo S Gloria
WEAVER, OSCAR R., YELLOW CREEK MEADOW FARM, GOSHEN
Yellow Creek Butterfat May 2-2 320-2X 6872 380
s. Yellow Creek Rosen Duke — d. Yellow Creek B. Melody
WEAVER, OTIS, WILLOW SPRING FARM, GOSHEN
Willow Spring H. B. Pearlette 6-2 365-2X 12185 684
s. Mulhocaway Honeymoon Butterfat — d. Rosenkavalier's Pearl
Willow Spring Kings Irene 2-3 365-2X 11935 546
s. Willow Spring Noble King — d. Betty's Golden Iris
WEAVER, VIRGIL C., VILLA CREST FARM, GOSHEN
Villa Crest Kings Lucille 9-4 358-2X 10787 544
s. Villa Crest Levity King — d. Villa Crest Supreme's Leanore
Villa Crest Kings Delinda 6-8 332-2X 11627 606
s. Villa Crest King's Herod — d. Yellow Creek King's Dairy Maid
YOUNG, BION, DUTCH MILL FARM, PLEASANT LAKE
Dutch Mills V. Jingles 7-7 305-2X 11703 644
s. Dutch Mill's H. Valiant — d. Dutch Mill's Jackie
Dutch Mills Babs 5-9 297-2X 10096 546
s. Clermont Dicta's King — d. Dutch Mills's Hoosier Babe
Dutch Mills G. Julie 3-5 296-2X 8292 491
s. Gilderdale King's Challenger — d. Dutch Mill's Jeep's Joyce
Dutch Mills Estelle 3-3 305-2X 8361 426
s. Hickory Shores Dictator — d. Dutch Mill's Hoosier Esther
Dutch Mills V. Dipper 3-0 299-2X 9251 515
s. Dutch Mill's Levity Viking — d. Dutch Mill's V. Dusty
YOUNG, WALTER L. & SON, GRAIN MEADOW GUERNSEY FARM, GREENTOWN
Youngs Fabrons Bonnie 4-4 365-2X 10559 623
s. Curtiss Candy Fabron — d. Orchard Lawn's Alene's Bonnie
Grain Meadow Ace Ann 3-4 365-2X 11016 575
s. Grain Meadow Oberland's Ace — d. Grain Meadow Whirlwind Ann

IOWA

*BENTLEY, O. R. & SON, SUNESLOPE FARM, AMES
Suneslopes Charming Elsa 6-4 305-2X 9930 462
s. Charm of Rose Hill — d. Suneslope's A. L. Elsie
DENGLER WALTER A., JR., WALLAINE FARM, DAVENPORT
Wallaine Farm Primrose 5-10 305-2X 9640 580
s. Tranquillity's H. B. of Primrose — d. Wallaine Farm Patricia
Wallaine Farm Carol 5-9 305-2X 9713 481
s. Idacrest Mixer — d. Wallaine Farm Camilla
Wallaine Farm Dolores 3-5 305-2X 9712 446
s. Suneslope's En. Evard — d. Nanette's Donnie
*DICKMAN, GEORGE & HENRY, GARNAVILLO GUERNSEY FARM, GARNAVILLO
Garnavillo Inez 4-11 305-2X 11270 426
s. Elmwood Superior Prince — d. Garnavillo Isabelle
HITZ, ALVIN W. & SON, ROSEBUD FARM, POLK CITY
Rosebud Farm Cora 8-10 305-2X 9102 433
s. Boulder Bridge Footprint — d. Rosebud Farm Coral
*KNIGHT, C. L. & SONS, PINE VIEW, SPRINGVILLE
Pine View Julip 5-5 305-2X 10670 501
s. Ideal's Nina's King — d. Grandee's Joy of Pine View
*McCOY, MALCOLM & SONS, McCOY'S GUERNSEY FARM, VILLISCA
McCoys Farm Mona 5-2 305-2X 8890 436
s. Skyline Distinctive's Dictator — d. McCoy's Farm Mazie
McCoys Farm Les Mabel 3-2 305-2X 9910 563
s. Skyline Le's Victor — d. McCoy's Farm Mayetta
*SWARTZENDRUBER, CHRIS E., IOCHR FARMS, PARNELL
Rose of Iochr Acres 10-5 305-2X 7770 436
s. Rock Creek Plato — d. 4-View Farm Dimple

KANSAS

BERNDT, ALAN, MR. & MRS. & SONS, SIMPSON
Canadian Valleys Butterscotch 6-0 305-2X 12005 640
s. Ransom Adele's Ala King — d. Canadian Valley's Butterfly
Spring Lake H. Penny 2-7 305-2X 7978 399
s. Cooper's Henry Mar-Piper — d. Spring Lake King's Polly
*KNORR, CHARLES, JR., EAST LANE FARM, WICHITA
Shamrock Piper Rythm 2-7 301-2X 7970 380
s. Walker Farms Piper Comet — d. Skyline King's Rythm
RANSOM, W. G., JR. & W. G., ESTATE, RANSOM FARM, WILLIAMSBURG
Ransom Alona's Anita 2-11 305-2X 6997 394
s. Seco Forward's Shah — d. Ransom Abigail's Alona
Ransom Dollys Nell 2-6 305-2X 7584 397
s. Seco Forward's Shah — d. Springdale Ingles Dolly
Ransom Pattys Perfection 2-5 305-2X 7584 384
s. Ransom Bonita's Banner — d. Ransom Patricia's Patty
Batdorfs Luxury Clara 2-1 305-2X 8170 439
s. Quail Roost Super Luxury — d. Batdorf's Clara
Ransom Felicia Falette 2-3 305-2X 9607 467
s. McDonald Farms Pre Notable — d. Ransom Fredonia's Felicia
WINN, ALBERT J., BURLINGTON
Winn Abbie's G. Abretha 4-2 299-2X 7698 431
s. Eckman's Gerlee F. Gabriel — d. Axelma's Abbie of Winnmead

LOUISIANA

KLEINPETER FARMS DAIRY, INCORPORATED, BATON ROUGE
Ideals Beaus Marg 3-5 305-2X 10627 459
s. Ideal's Beau — d. Ideal's Victory's Marg

MAINE

GARDINER, R. H., OAKLANDS FARM, GARDINER
Oaklands Gay Hopie 5-9 305-2X 10229 556
s. Great Elm C. Initiator — d. Oaklands Alison
SMITH, PHILLIP H. & PARKER W., FAIR-VIEW FARM, WATERVILLE
B. H. H. Majestys Ruby 3-7 305-2X 9745 484
s. B. H. H. Valor's Majesty — d. B. H. H. Clarinet's Rita
WALKER, CLIFTON N., HOMEFIELDS, WISCASSET
Homefields Majestys Honey 7-1 305-2X 9031 490
s. Wethersfield Majesty — d. Homefields A. Anita
Homefields L. K. Bonnie 6-3 270-2X 9670 488
s. Villa Crest Levity King — d. Homefields A. Bonita
Homefields A. Jewel Anne 3-1 293-2X 8620 437
s. Wychmere Junius — d. Homefields A. Anne

MARYLAND

*BACCHUS, T. W., JR., WHITE HALL FARM, ELKTON
Vallemar Nuggets Molly 4-9 305-2X 10260 464
s. McDonald Farms Pre Nugget — d. Cottage Molly
*BARTON, CHARLES E. & SON, SPRING BROOK FARM, QUEEN ANNE
Kennersley Madge 8-2 305-2X 9480 428
s. Erinton Patrick — d. Kennersley's Madeline
BROWN, FRANK D., JR., MOUNT ARARAT FARMS, PORT DEPOSIT
Wyebrook Idols Faithful 8-9 305-2X 10516 516
s. Wyebrook Imperial's Idol — d. Wyebrook Reliant's Faithful
Mt. Ararat Rose Nancy 5-7 305-2X 9012 461
s. Foremost J. C.'s Royal — d. Monterey Legacy
Mt. Ararat Bright Penny 3-7 305-2X 7715 413
s. Rosewood Royal Beacon — d. Mt. Ararat Rose Lorilda
Mt. Ararat Bright Patsy 3-1 305-2X 11208 595
s. Rosewood Royal Beacon — d. Mt. Ararat Arabian Mirth
Mt. Ararat Empress Phyllis 2-9 305-2X 8980 472
s. Mt. Ararat Mikado — d. Maple Lane M. Bernice
Mt. Ararat Bright Paprika 2-8 305-2X 8142 420
s. Rosewood Royal Beacon — d. Mt. Ararat Rose Miranda
Mt. Ararat Bright Robin 2-5 305-2X 8772 423
s. Rosewood Royal Beacon — d. Mt. Ararat Rose Oriole
Mt. Ararat Empress Ruby 2-3 305-2X 8712 433
s. Mt. Ararat Mikado — d. Mt. Ararat Fortune Gem
*HERSEY, LEROY H., KNIGHTONGALE FARM, EDGEWATER
Girt Levity Rilma 4-5 305-2X 10250 496
s. Curtiss Candy Golden Curtiss — d. Brookside Maxim Girt
JONES, PAUL M. SR. & JR., MT. EPHRAIM FARMS, SNOW HILL
Mt. Ephraim D. Faye 3-7 305-2X 8571 416
s. Coldspring's B. R. Demonstrator — d. Mt. Ephraim Country Jessie
Mt. Ephraim D. Beatrice 2-5 305-2X 10350 519
s. Coldspring's B. R. Demonstrator — d. Mt. Ephraim A. M. Blossom
MERRYMAN, JOHN B. & KELSO, HERBERT, MINT MEADOWS, SPARKS
Campers Jones Snowdrop 5-10 305-2X 8997 469
s. Hominy Hill Emory — d. Double Hitch's June
*SPIES, JAMES R. & PHYLLIS C., SQUARE FARM, EASTON
Pri-Acqua's Comet's Beth 4-2 305-2X 12270 559
s. Mt. Ephraim Rose Comet — d. Pri-Acqua's M. E. M. Beth

MASSACHUSETTS

*GOODFIELD, CHESTER E., GUERNSEY DELL FARM, HARDWICK
Butlers Zora of Hardwick 8-1 305-2X 11230 521
s. Safeguard Butler of Hardwick — d. Symbol's Zora of Hardwick
HATHEWAY-STEANE CORPORATION, THE, CORONA FARM, SOUTHWICK
Corona's Butterfat Jane 4-6 305-2X 8755 487
s. Corona's Butterfat Viking — d. Corona's Alert Twinkle
Corona's Butterfat Clarissa 4-4 305-2X 9254 455
s. Lone Maple Butterfat Taffy — d. Corona's Butterfat Belle
*MASS, JOSEPH & HENRIETTA, ALFALFA FARM, TOPSFIELD
Alfalfa Farm Mixers Pat 2-2 365-2X 8480 377
s. Mulhocaway Butterfat Mixer — d. Lincoln St. Pat
PORTER BROTHERS, GOLDEN ACRES FARM, WESTPORT
Ashton Keynes Tinkabell 6-0 305-2X 11451 554
s. Lone Maple Butterfat Primo — d. Ashton Keynes Tinker F.
SOUZA, RALPH M. & MARY H., ELMHAVEN FARM, SOUTH WESTPORT
Elmhaven D. G. Holly 4-1 272-2X 9483 432
s. Dunwalke B. V. Genius — d. Elmhaven Hilaria

MICHIGAN

*ELMWOOD FARMS, FRANKENMUTH
Actress Melba of Miller Farm 6-4 305-2X 9580 498
s. Lyrene Wanderer — d. Dartha Actress of Miller Farm
Elmwoods Le Melbette 5-7 305-2X 11690 551
s. Woodacres Excellent Leader — d. Elmwood Emory's Melba
Elmwoods Le Dorothea 5-10 305-2X 10340 455
s. Woodacres Excellent Leader — d. Cowham Farm King's Dorothea

KEEP YOUR REGISTRATIONS UP-TO-DATE

Actress Thelma of Miller Farm	4-2	305-2X	9030	526
s. Lyrene Peggy's Challenger		d. Dartha Actress of Miller Farm		
Winies Carol of Miller Farm	4-2	305-2X	9340	513
s. Lyrene Peggy's Challenger		d. Goldo's Winnie of Miller Farm		
Della of Miller Farm	3-8	305-2X	9740	500
s. Lyrene Peggy's Challenger		d. Actress Treva of Miller Farm		
Elmwoods Collette	3-5	305-2X	12880	650
s. Langmeadow Master		d. Elmwood Emory's Melba		
Actress Betty of Miller Farm	3-4	305-2X	11360	523
s. Lyrene Peggy's Challenger		d. Dartha Actress of Miller Farm		
Elmwood Emorys Lucy	2-5	305-2X	10120	553
s. Lyrene King's Emory		d. Deer Lake Hills Lucille		
Elmwoods Actorine	2-1	287-2X	10460	492
s. Lyrene Peggy's Challenger		d. Actress Melba of Miller Farm		
Elmwoods M. Molly	1-11	305-2X	7210	375
s. Elmwood Emory's Mahomet		d. Elmwood Prince's Melody		
¶FROST, WILLARD, FROSTLAND FARM, FULTON				
Kings Cham of Hickory Shores	11-9	305-2X	8470	441
s. McDonald Farms Lucy's King		d. Annabelle of Hickory Shores		
¶HUDSON BROTHERS, MEADOW LANE FARM, BERRIEN CENTER				
Meadow Lane Rosebud	7-8	305-2X	12190	650
s. Curtiss Candy Levity Curtiss		d. Meadow Lane Roseann		
Meadow Lane Polly	6-6	305-2X	9200	469
s. Meadow Lane Harvester		d. Swanacres Patsy		
Meadow Lane Rosemarie	5-7	305-2X	12510	670
s. Meadow Lane Nobleman		d. Meadow Lane Rosebud		
Meadow Lane Marthina	4-8	305-2X	11360	550
s. Meadow Lane Nobleman		d. Meadow Lane Myrtle		
Meadow Lane Jennie	3-8	305-2X	9170	419
s. Meadow Lane Nobleman		d. Meadow Lane Julietta		
Meadow Lane Valiora	3-4	305-2X	10770	587
s. Meadow Lane Nobleman		d. Meadow Lane Valorous		
Meadow Lane Daphne	2-7	305-2X	6600	378
s. Meadow Lane Jay		d. Meadow Lane Dulcina		
Meadow Lane Fancyfree	2-5	305-2X	9250	490
s. Curtiss Candy Fascinator		d. Meadow Lane June		
Meadow Lane Leadith	2-4	305-2X	8220	441
s. Meadow Lane Major Juvius		d. Meadow Lane Leda		
¶HUNSBERGER, LYLE, LYRENE GUERNSEY FARM, IONIA				
Rosy Dawn Kings Marmie Pride	10-2	305-2X	9460	473
s. Cowham Farm Anita's King		d. Rosy Dawn Marmie		
Jessie's Jarrette Jolly	7-0	305-2X	11190	496
s. McDonald Farms Jarrett		d. Lockshore Nobleman's Jessie		
Bradfords Nola	4-8	305-2X	10190	508
s. Bradford Aggie's Baby's Max		d. Bradford's Lucy B.		
Lyrene Kings Roxanne	4-5	305-2X	9800	530
s. Lyrene Pamela's Rex		d. Golden King's Wild Rose		
Lyrene Crusaders Agnes	3-10	305-2X	10430	670
s. Far West C. Crusader		d. Lyrene Imperial Aster		
Lyrene Emorys Prudence	3-0	305-2X	11740	546
s. Lyrene King's Emory		d. Lyrene Favorite Prim		
Lyrene Emorys Maeta	2-8	305-2X	9490	446
s. Lyrene King's Emory		d. Lyrene Princess Molly		
Lyrene Emorys Martha	2-7	305-2X	7780	436
s. Lyrene King's Emory		d. Lyrene Princess Martha		
Lyrene Emorys Wendy	2-9	305-2X	9270	453
s. Lyrene King's Emory		d. Lyrene Golden Wilma		
Lyrene Emorys Fortune	3-3	305-2X	12010	616
s. Lyrene King's Emory		d. Floben P. Fortunate		
Lyrene Masters Nova	2-8	305-2X	9860	520
s. Lyrene Enterprise Master		d. Lyrene P. R. Neva		
Lyrene M. R. Mildred	2-1	305-2X	8600	442
s. Lyrene Marie's Rex		d. Lyrene Ch. Myrtle		
Lyrene R. Bell	2-0	305-2X	7850	406
s. Cowham Farm Emory's Rex		d. Lyrene P. R. Bess		
Lyrene Majors Meg	1-11	305-2X	7840	382
s. Lyrene Noble Major		d. Lyrene Nev-Rex Mazie		
Lyrene R. Quince	1-9	305-2X	8610	452
s. Cowham Farm Emory's Rex		d. Lyrene Favorite Quince		
¶JACKSON, ROY R. & SONS, CLAW-ACRES, CARO				
Claw-Acres F. Phoebe	2-0	305-2X	7490	370
s. Claw-Acres E. Fancy		d. Phoebe L.		
¶JENISON, HAROLD L. & SONS, RUSH CREEK GUERNSEY FARM, JENISON				
Rushcreek Julie Lois	4-4	305-2X	11070	576
s. Yellow Creek Jewel Hero		d. Monitor Bethany Lillian		
Rushcreek Butterfat Memory	3-2	305-2X	9330	468
s. Yellow Creek Butterfat Master		d. Anne of O-Ke-Ta-Ke		
¶JOHNSON, GUY R., TWIN ROCKS FARM, CONSTANTINE				
Twin Rocks S Junie	4-5	305-2X	9380	435
s. West Wind S. Paul		d. Twin Rock H. Juniper		
Twin Rocks Bft. Jessie	3-7	305-2X	9700	446
s. Yellow Creek Bft. Cheer Leader		d. Twin Rocks S. Jessie		
¶KAMPS, DONALD, KAMPLAND GUERNSEY FARM, BYRON CENTER				
Arrowwood Suzette	9-10	305-2X	10500	578
s. Arrowwood Chum's Harry		d. Wilsonia Princess Susan		
¶KIRKLIN, DALE, WALNUT MANOR FARMS, KALAMAZOO				
Deloris of Walnut Manor	3-10	305-2X	10640	474
s. Clay Hill Onward		d. Walnut Manor Zalia		
Bradfords Pal H.	3-6	305-2X	8500	471
s. McDonald Farms Le Patriot		d. Bradford's Hazel D.		
Bradfords Prim L.	3-4	305-2X	9950	462
s. McDonald Farms Le Patriot		d. Bradford's Lass H		
¶LOCKE, R. F., ESTATE, LOCKSHORE FARM, HICKORY CORNERS				
Lockshore Maxim Saphire	6-8	305-2X	11020	533
s. Cesor Mark Master Max		d. Lockshore C. Diamond		
Lakewood K. Nereid	5-9	305-2X	12290	554
s. Lakewood Artless King		d. Owendale's Bomber's Fancy		
Lockshore L. Lydia	4-4	305-2X	8880	450
s. Woodacres Excellent Leader		d. Lockshore Maxim Tamie Lynn		
Lockshore Princess Anne	3-6	305-2X	8690	403
s. Lyrene Barney		d. Lockshore Jarrett's Wendy		
Lockshore Wistar Sultana	2-11	305-2X	13680	544
s. Lyrene Ch. Wistar		d. Lockshore Sultana		
Lockshore Wistar Helen	2-6	305-2X	7100	379
s. Lyrene Ch. Wistar		d. Lockshore Maxim Gold		
Lockshore Wistar Marlene	2-4	305-2X	10080	449
s. Lyrene Ch. Wistar		d. Chancellor's Marlene		
Lockshore Wistar Irene	2-5	305-2X	7600	411
s. Lyrene C. Wistar		d. Lockshore Maxim Irene		
Lockshore Wistar Mary	2-5	305-2X	8950	405
s. Lyrene Ch. Wistar		d. Lookout Valley Victor Marie		
Lockshore H. Elaine	2-4	305-2X	8320	395
s. Lockshore L. High Society		d. Lockshore Lark		
Lockshore Wistar Hilda	2-3	305-2X	10040	441
s. Lyrene Ch. Wistar		d. Hildiemaid Golden Lady B		
Lockshore H. Christy	2-2	305-2X	9840	417
s. Lockshore L. High Society		d. Lockshore Christina		
Oneta of Windee Ridge	3-1	305-2X	10960	555
s. Lockshore Irene's Jarrett		d. Jane of Windee Ridge		
¶LUTTJE, HENRY & KARL, PLAINFIELD GUERNSEY FARM, HALE				
Plainfield A. Margaret	7-10	299-2X	8390	441
s. Plainfield F. Archie		d. Plainfield P. Mary		
Plainfield D. Alice	6-7	305-2X	10910	540
s. Cowham Farm Maxine's Don		d. Ultra's S. Alpha		
Plainfield G. Bernice	4-2	305-2X	11160	572
s. Plainfield D. Gary		d. Betty of Cloverland		
Plainfield E. Heather	4-4	305-2X	10610	478
s. Plainfield D. Earl		d. Lady Bell of Cloverdale		
¶McCULLOUGH, JACK D., PREMIER FARMS, ROCHESTER				
Premier R. Joan	8-4	305-2X	8330	472
s. Hominy Hill Rambler		d. Premier M. Jewel		
Premier J. Nerissa	5-1	305-2X	10280	490
s. Premier R. Joel		d. Premier R. Novelty		
¶MICHIGAN STATE UNIVERSITY, EAST LANSING				
Michigan Majesty Lady	5-5	305-2X	8900	437
s. Langmeadow Majesty		d. Michigan Pontiff's Lady		
Michigan Max Jean	4-4	305-2X	10070	432
s. Bradford's Baby's Max		d. Michigan Maxim Jean		
Michigan Max Maxim Jean	2-3	305-2X	10260	410
s. Bradford's Baby's Max		d. Michigan Maxim Jean		
Michigan Max Majesty Jean	2-1	305-2X	8860	409
s. Bradford's Baby's Max		d. Michigan Majesty Jean		
¶NYE, BENJAMIN R., BLOSSOMLAND FARM, STEVENSVILLE				
Blossomland Hester Lee	5-4	305-2X	11480	527
s. Curtiss Candy Marie's Curtiss		d. Blossomland Sandra Lee		
OWENS, FAY, MR. & MRS., MARSHALL				
Owens Cynthia	2-8	365-2X	9934	452
s. Lockshore L. Cavalier		d. Owens Della		
Owens Minnie	2-8	365-2X	9459	466
s. Lockshore L. Cavalier		d. Owens Lady Astor		
PATTERSON, LEE & SONS, PATTERSON HOMESTEAD FARM, RICHMOND				
Patterson Homestead Marie	9-7	336-2X	9773	472
s. Langmeadow Majesty		d. Patterson Homestead Dorothy		
Patterson Homestead Elnora	5-10	288-2X	10599	571
s. Langmeadow Excellance		d. Patterson Homestead Gypsy		
Patterson Homestead Estella	4-11	310-2X	10089	533
s. Langmeadow Excellance		d. Patterson Homestead Maud		
Patterson Homestead Eva	4-9	322-2X	9746	479
s. Langmeadow Excellance		d. Patterson Homestead Maisie		
Patterson Homestead Edith	2-10	361-2X	14338	636
s. Langmeadow Excellance		d. Patterson Homestead Marion		
Patterson Homestead Mas-Dot	2-7	365-2X	12626	589
s. Langmeadow Master		d. Paterson Homestead Eunice		
¶PETERSON, EDWARD L., PETERSON FARM, KALAMAZOO				
Peterson Farm Pats Roxana	3-8	305-2X	12700	721
s. Bradford's Edith Pat		d. Peterson Farm L. K. Pansy		
¶SHOOK, HAROLD, MAYLEE MANOR, QUINCY				
Sprout Dale Cecily	5-11	305-2X	7990	443
s. Maylee Manor Grand Prize		d. Donald's Rachel		
Maylee Manor Leta	5-5	305-2X	8640	436
s. Franchester King's Henchman		d. Maylee Manor Mischief		
Maylee Manor H. Flossie	4-8	305-2X	8460	462
s. Maylee Manor H. Barter		d. Sprout Dale Beatrice		
¶SHUE, S. & PLAGENS, J. C., EAST VIEW FARM, MEMPHIS				
Busters Buttersue of East View	4-7	305-2X	7750	436
s. Kingmans Buster of East View		d. Robin's Buttercup of East View		
Leaders Anna of East View	2-6	305-2X	7210	406
s. Colbys Leader		d. King's Bertha Ann of East View		
¶SMITH, CHARLES H. & SON, MAPLE LAWN FARM, GALIEN				
Maple Lawn Farm Jelcy	5-8	305-2X	9260	467
s. Curtiss Candy Loyal Curtiss		d. Maple Lawn Farm Jetsy		
¶SMITH, GEORGE E., COLDSTREAM GUERNSEY FARM, ELSIE				
Wilgeo Nev Rex's Charm	3-3	305-2X	7110	423
s. Lyrene Queen's Nev Rex		d. Meadow-Gold Imperial Choice		
Wilgeo Sentrys Falita	2-8	305-2X	7050	409
s. Meadow-Gold C. Sentry		d. Meadow-Gold Fanita		
¶SMITH, J. ROY & ELTON R., MED-O-BLOOM FARM, CALEDONIA				
Med-O-Bloom Mactor's Harriet	3-1	305-2X	8640	427
s. Langmeadow Mactor		d. Med-O-Bloom Rex's Hilda		
Med-O-Bloom Foreman's Bonnie	2-4	305-2X	9030	457
s. Maple Dawn Master's Foreman		d. Med-O-Bloom D. Bea		
Med-O-Bloom Foremans Lucy	1-11	305-2X	9140	474
s. Maple Dawn Master's Foreman		d. Med-O-Bloom Max's Maid		
Med-O-Bloom Supreme's Londa	1-11	305-2X	7720	379
s. Yellow Creek Jewel Supreme		d. Med-O-Bloom W. Queen		
SMITH, MARY T., SMITH'S TWIN OAKS FARM, HOWELL				
Twin Oaks Princina	4-5	325-2X	8751	495
s. Langmeadow Master		d. Twin Oak's Sunny Pride		
¶TONEY, VICTOR F., GOLDEN GLADE FARM, NILES				
Golden Glade Deborah	5-9	305-2X	12080	636
s. Lusty Acres Dexter		d. Pipestone Creek Countess		
Golden Glade Melba	2-7	293-2X	8830	450
s. Meadow Lane Myron		d. Lusty Acres Donna		
¶VAN BELKUM, H. & SONS, VAN'S LUCKY ACRES, DORR				
Peterson Farm Pats Trinket	2-3	305-2X	8090	478
s. Bradford's Edith Pat		d. Peterson Farm L. K. Polly		
¶WESTENFELDER, REGINALD, BLACK CREEK FARM, FREMONT				
Vickis Beth of Miller Farm	5-5	305-2X	12890	621

s. Lyrene Peggy's Challenger — d. Ava's Vicki of Miller Farm
Princess Bee's Frances 3-2 305-2X 10370 479
s. Lyrene Peggy's Challenger — d. Princess Bee of Miller Farm
¶WRIGHT, EDWARD, MAPLEGRAND GUERNSEY FARM, SAGINAW
Dawn's Max's Alpha 4-4 305-2X 10500 506
s. Dawn's Max — d. Max's Alpha
Maplegrand's Baby Missie 2-3 305-2X 9160 430
s. Med-O-Bloom Baby's King — d. Maplegrands King Uda
¶ZECH, ANDREW, HILLVIEW FARM, BERRIEN SPRINGS
Hillview Jeanine 2-7 305-2X 8720 501
s. Meadow Lane Master Juno — d. Madaline of Pleasant View

MINNESOTA

MOORE, F. J., SHAMROCK FARMS, SILVER LAKE
Shamrock Wood Nymphs Ada 6-11 305-2X 10657 567
s. Lookout Valley M Beau Gay — d. Boulder Bridge Wood Nymph
Shamrock Le Rosalie 3-0 305-2X 10866 523
s. McDonald Farms Le Varden — d. Burton Lane Thor's Rosalie
Shamrock Le Moonlight 2-9 305-2X 8505 461
s. McDonald Farms Le Varden — d. Eskdale Baron's Moonlight
Shamrock Le Ceal 2-0 305-2X 8083 428
s. McDonald Farms Le Varden — d. Shamrock Anella's Ceal
¶OPHOVEN, EDGAR, VIADUCT FARM, KIMBALL
Viaduct Nettie 2-10 305-2X 7990 431
s. Crestwood Gallant Hero — d. Clover Glen Goldie Pride
SANITARY FARM DAIRIES, INCORPORATED, SANFADAIR FARM, MAHTOMEDI
Sanfadair Princeton Alissa 3-4 305-2X 9555 466
s. Fairlawn K. Princeton — d. Sanfadair Meads Alissa
Sanfadair Princeton Chuckie 2-5 305-2X 7989 374
s. Sanfadair L. Princeton — d. Sanfadair Rocket Chuckie
¶ULLAND, ARTHUR H., LENULL FARMS, AUSTIN
Lenull Farms Alberts May Belle 2-3 305-2X 6610 366
s. Spruce Shadows King Albert — d. Lenull Farms Perry's Cora-Mar
WACHHOLZ BROTHERS, HILLDALE FARM, STOCKTON
Hilldale Chiefs Blossom 4-3 305-2X 10705 519
s. Hilldale Coronation Chief — d. Hilldale Governor's Bunny
Hilldale Chiefs Dancer 4-8 305-2X 9965 481
s. Hilldale Coronation Chief — d. Hilldale Governor's Dorthy
Hilldale Bel Miranda 2-2 365-2X 9731 543
s. Hilldale Butterfat Bellringer — d. Hilldale Governor's Melinda

MISSISSIPPI

¶BARNETT, JACK, SUNNY LAND FARMS, STARKVILLE
Violet Defiance 8-9 305-2X 10640 447
s. Cooper's Marko — d. Simple Defiance
Van Dyke Levity Shirley 8-7 305-2X 10380 491
s. Wey Acres Levity Fancier — d. Van Dyke Sheik's Luetta Girl
Sunny Land Jeanette 5-11 305-2X 9260 491
s. Henslee Farms C. J. — d. Levydale's Jean
Sunny Land R. Victoria 3-8 305-2X 9560 416
s. Quail Roost Majesty Ranger — d. Sunny Land Viola
Sunny Land M. Carmelita 3-8 305-2X 10420 472
s. Quail Roost Westhope Max — d. Sunny Land Carmen
Sunny Land J. Shina 3-6 305-2X 8860 419
s. Walker Farms Piper Jupiter — d. Van Dyke Levity Shirley
Sunny Land C. Beatrice 2-10 295-2X 8570 430
s. Lauxmont Charlemagne — d. Sunny Land Bessie
Sunny Land C. Viva 2-6 305-2X 7660 388
s. Lauxmont Charlemagne — d. Sunny Land Vivian
Sunny Land C. Louella 2-10 305-2X 8620 411
s. Lauxmont Charlemagne — d. Sunny Land Piper Louberta
¶BOWDEN, JONES E., GAYOSO VIEW FARMS, HORN LAKE
Flying Horse Phil Prima Donna 6-10 305-2X 9900 478
s. Argilla Royal Philosopher — d. Flying Horse Select Primrose
¶GILL, DAN B., NESBIT
Rosalees Fore Grace 3-7 305-2X 9240 532
s. Clearbranch Fore Actor — d. Gill's Duke's Ben's Rosalee
Gills Patricks Spot 3-0 305-2X 7730 409
s. Charmer's Patrick Lad — d. Gill's Patrick's R. Glory
MISSISSIPPI STATE UNIVERSITY, STATE COLLEGE
Magnolia Westhope Bernice 3-7 305-2X 8939 458
s. Quail Roost Westhope Max — d. Magnolia Corinthian Betty
WALKER, G. B. & SONS, WALKER FARMS, STONEVILLE
Walker Farms Piper Whit 7-9 305-2X 10543 464
s. Flying Horse Royal Piper — d. Walker Farms Barnard's Witch
Walker Farms Gay Juda 3-0 305-3X 8274 445
s. Walker Farms Stargazer — d. Walker Farms Max Japon
Walker Farms Count Nancy 2-10 305-3X 9387 458
s. Walker Farms Piper Count — d. Walker Farms Max Ny
Walker Farms Max Zita 2-9 305-3X 9831 464
s. Hanes' Robert Dicks — d. Walker Farms Piper Zola
Walker Farms Le Pi Stella 2-8 305-2X 7272 376
s. Walker Farms Le Piper — d. McDonald Farms S. Lorella

MISSOURI

GHERE & CUBBIN, CUBBIN ACRES, BUTLER
Foremost Actors F Marg 2-2 335-2X 10747 472
s. Lake Cliff Spot Actor Valiant — d. Foremost Footprint's D. Margy
MISSOURI, UNIVERSITY OF, FOREMOST GUERNSEYS, COLUMBIA
Foremost Comets Quantity 2d 11-9 305-2X 9029 411
s. Foremost Acme — d. Foremost Comet's Quantity
Foremost Footprints Faithful 9-8 304-2X 10246 456
s. Foremost Footprint — d. Foremost Royal's Keepsake
Foremost Monarch C. Quantity 6-3 324-2X 9616 483
s. McDonald Farms P. Monarch — d. Foremost Comet's Quantity
Foremost J. C.'s Just Rilma 4-11 365-2X 12830 581
s. Foremost J. C. — d. Skyline Just Rilma
SECKER, GIRARD B., MAIZELAND GUERNSEY FARM, HANNIBAL
Maizeland Prince's Pride 4-7 305-2X 9598 477
s. Maizeland Dot's Prince — d. Maizeland Edith's Eunice

STERLING INDUSTRIES, INCORPORATED, PRE-EMINENT GUERNSEY FARM, GALLATIN
Ideal's Beacon's Ida Jan 9-6 365-2X 10705 498
s. Ideal's Beacon — d. Ideal's Clarion's Ida Jan
Foremost Supero Qualina 2-9 365-2X 9839 444
s. Foremost Distinctive Supero — d. Foremost Missourian Qualina
Pre-Eminent Sunny Countess 2-4 365-2X 9844 511
s. Hominy Hill Sonny — d. Ideal's Fancier's Rose Louise
Deep Lake F. Sally 2-3 305-2X 10160 457
s. Fritzlyn Jeanette's Flash — d. Ideal's Rose King's Sally Jane
Ideal's Ranchero's Dorane 2-4 365-2X 11496 507
s. Ideal's Ranchero — d. Ideal's Trophy's Dorane

NEBRASKA

BREMER, ARNOLD F., FAWNLYN FARM, PALMYRA
Fawnlyn Kingman's Beauty 8-0 305-2X 9398 478
s. Skyline Kingman — d. Clover Ridge's Beauty Bell
Fawnlyn Knights Gardenia 3-0 305-2X 6559 388
s. Skyline Lee's Knight — d. Fawnlyn Kingman's Glory
MAULE, CHARLES, CHESTERLUCK GUERNSEYS, LINCOLN
Chesterluck Dudes Heiress 3-3 365-2X 12412 663
s. Coldspring's Noble's Dude — d. Chesterluck Star's Heiress
MULLER, JOE P., JO-BE FARM, VALLEY
Jo-Be Noble's Joan 4-5 305-2X 9814 459
s. Jo-Be Dude's Noble — d. Fancy's Mignon
Jo-Be Matchers Kit 3-7 305-2X 11447 576
s. Jo-Be Dude's Matcher — d. Jo-Be Dude's Gem

NEW HAMPSHIRE

FRANKLIN, MABEL C., HOB NOB FARM, DOVER
Hob Nob Vera 3-11 305-2X 12529 563
s. Yellow Creek King's Noble — d. Hob Nob Claudia
Hob Nob C. Wilma 3-11 305-2X 13431 647
s. Curtiss Candy Golden Curtiss — d. Hob Nob Patty
¶WEEKS, JOHN F., JR., GUNSTOCK HILL FARM, LACONIA
Hanover Hill Pharaohs Jean 5-2 305-2X 12590 597
s. Fra-Mar Pharaoh — d. Hanover Hill J. Ringleader

NEW JERSEY

ALDERNEY DAIRY COMPANY, ALDERNEY BROOKLAWN FARMS, MORRIS PLAINS
Rosendahl Butterfingers Jen 2-10 305-2X 11842 625
s. Curtiss Candy Butterfinger — d. Rosendahl Jenny
BASSETT, WILLIAM B. K., STAR VALLEY, POTTERSVILLE
Star Valley Digitalis 11-6 305-2X 7912 407
s. Mulhocaway Butterfat Midas — d. Star Valley Belladonna
BELLE TERRE FARMS, INCORPORATED, FREEHOLD
Locust Grove R. Maiden 8-11 305-2X 9999 514
s. Fairlawn Hornet's Resolute — d. Glenburnie Maiden
Perona Conqueror Pretoria 6-11 305-2X 9019 476
s. Hominy Hill Conqueror — d. Perona Farm Pretoria
Delwake King Nada 5-10 305-2X 10795 480
s. Mulhocaway Meadow King — d. Delwake G. H. Vampire
Belle Terre Slogans Symphony 3-3 305-2X 7693 443
s. Fairlawn Prince's Slogan Lad — d. Delwake Monitor's Swingtime
CARRE, HARRY, CARREMONT FARM, PRINCETON
Hunthill Seraphim 7-10 305-2X 8083 471
s. Pine Manor King's Image — d. Hunthill F. C. Sapphire
Carremont H. Cheerful 5-9 286-2X 9299 445
s. Glenburnie Resolute Heritor — d. Carremont Cheerful
Carremont M. Merle 2-9 305-2X 8175 416
s. Locust Grove Melinda's Marvel — d. Locust Grove M. Merle
LASLOCKY, S. R., MILLSIDE FARMS, RIVERSIDE
Tims Rosalia of Millside 9-1 305-2X 9848 487
s. Haddon's Ram Tim — d. Aladdin's Millside Rosalia
T.'s Millside Rose of H. V. 7-0 305-2X 11388 505
s. Haddon's Ram Tim — d. H. V.'s Rosa of Millside
Anchors Lilly of Millside 2-11 305-2X 10947 593
s. Colbys Anchor — d. R's Millside Lilly of A.
Mischief's Millside R. Rita 2-5 305-2X 6908 365
s. Millside Mertensia's Mischief — d. Roscoe's Rita of M. F.
M. Senator's Millside Balsam 2-4 305-2X 7185 395
s. Semloh Farms Majesty's Senator — d. Tim's Millside Balsam
RIKER, D. C., DANGRA FARM, LONG VALLEY
Two Brooks Ladyship 10-0 305-2X 8730 434
s. Fairlawn Performer's Peer — d. Two Brooks Cinderella
Dangra's Hollirex Yetive 2-3 305-2X 8394 413
s. Mulhocaway Butterfat Hollirex — d. Coldspring's B. R. Yvette
TURNBULL, WILLIAM & ARTHUR, TEVIOT FARMS, FAR HILLS
Teviot Benito's Belle 11-1 305-2X 8004 438
s. Benito's Pride of Mt. Paul — d. Wilgorlan Farms Peerless Beaut
Teviot Climax Lady 1-10 305-2X 7749 377
s. Haddon's M. Climax — d. Teviot's Coronation Louise
WESCOTT, L. B., MULHOCAWAY GUERNSEYS, ROSEMONT
Woodacres Leaders Bluejay 6-8 305-2X 11593 552
s. Fairlawn Actor's Leader — d. Mulhocaway Princess Bluejay
Mulhocaway Lovely Songbird 6-7 295-2X 7750 440
s. Mulhocaway Butterfat Adonis — d. Mulhocaway Golden Song
Mulhocaway Lovely Wisp 5-10 305-2X 10096 604
s. Mulhocaway Butterfat Adonis — d. Mulhocaway Bell Wishful
Mulhocaway Holly Debutante 3-0 305-2X 12050 594
s. Mulhocaway Butterfat Hollirex — d. Mulhocaway Butterfat Diletant
WILLADSEN, PAUL S., FERNBROOK FARM, BORDENTOWN
Inspiration Annette 7-0 305-2X 7172 453
s. Inspiration of Locust Hill — d. Pert's Lucky Anne
Geneva Gem 5-1 305-2X 11291 462
s. Mulhocaway Butterfat Hollirex — d. Primus' Geneva
WINSTON, JOHN L., MR. & MRS., MT. PAUL FARM, GLADSTONE
Mt. Paul C. F. Fern 3-7 304-2X 8378 424
s. Chedco Forward — d. Delwake Gabriel's Wisteria

KEEP YOUR REGISTRATIONS UP-TO-DATE

NEW MEXICO

RASBAND, J. MACK, ALBUQUERQUE
Mari-Mac Vendor's Velour 6-4 305-2X 9490 523
s. Mari-Mac Vellice's Vendor d. Mari-Mac Velour
Mari-Mac Imperial Generous 3-3 305-2X 8291 422
s. Mari-Mac Imperial d. Mari-Mac Byrne Generous
WASMER, C. L., WAS-MERE FARMS, ALBUQUERQUE
Bluff View Angela 3-9 305-2X 9826 445
s. Douglaston Challenger's Anson d. Bluff View Queen Jaina
ZARTMAN, L. G., MARLEA GUERNSEY FARM, ALBUQUERQUE
Marlea Rilma's Angelina 2-2 305-2X 7838 359
s. Bye George A. Timothy d. Oven's Angel's Rilma

NEW YORK

BEGENT, G. C., JR. & G. C., ESTATE, BEGEACRES FARM, ITHACA
Begeacres Ulrica 9-1 286-2X 9186 465
s. McDonald Farms Keene d. Begeacres Cherrington
Begeacres Alicia K. 7-0 305-2X 13358 612
s. Douglaston Baron Kenyon d. Begeacres Elise
Begeacres Henrietta 7-6 304-2X 11404 535
s. Tarbell Farms Regal Samson d. Begeacres Nerissa
Begeacres Hilda Wildair 6-9 270-2X 8990 421
s. Franchester Wildair d. Begeacres Hildegarde
Begeacres Pharaohs Carelia 3-11 284-2X 10128 438
s. Fra-Mar Pharaoh d. Begeacres Carlene
Begeacres Pharaohs Thelma 3-2 280-2X 8265 388
s. Fra-Mar Pharaoh d. Begeacres Star's Patricia
Begeacres Prince Katie 3-1 305-2X 9519 445
s. Begeacres Star's Crown Prince d. Begeacres Priam's Nancy
Begeacres Philips Nymph 2-4 305-2X 7788 380
s. McDonald Farms Emory's Philip d. Begeacres Phoeba
CHAUNCEY, A. WALLACE & LOUISE R., COVE HOLLOW FARM, EAST HAMPTON
Enterprise Rose 5-6 305-2X 10013 466
s. Ideal's Enterprise d. Ideal's Gallant's Queen
CHRISTAL, HENRY I., HANOVER HILL FARM, YORKTOWN HEIGHTS
Hanover Hill Gaiety 6-1 305-2X 10653 523
s. Hanover Hill C Jupiter d. Bethany Favor's Hollara
Hanover Hill Pre Ditto 2-6 305-2X 10646 494
s. Wandamere Predictor d. Hanover Hill Duplicate
Gerar Marlene 2-7 296-2X 9236 391
s. Foremost Diamond Royal d. Pleasant View Marlo
Hanover Hill Pre Stranger 2-4 305-2X 11948 486
s. Wandamere Predictor d. Far West D. Welcome
Hanover Hill G. Fair Lady 2-3 305-2X 7921 423
s. Hanover Hill Gallant d. Western Glow F. Lovely Lady
CORNELL UNIVERSITY-McDONALD FARMS, CORTLAND
McDonald Farms R. L. Zarella 3-3 305-2X 10299 536
s. McDonald Farms Pre Rose Lad d. McDonald Farms Jolly Sarella
McDonald Farms Royal Zinnia 3-4 290-2X 8546 489
s. McDonald Farms Jolly Paragon d. McDonald Farms Pre Nanette
McDonald Farms Royal Zenda 3-4 305-2X 10257 625
s. McDonald Farms Jolly Paragon d. McDonald Farms Noble Placidia
McDonald Farms Miss Amity 2-6 305-2X 9475 497
s. McDonald Farms Premier d. McDonald Farms King's Kindness
McDonald Farms Golden Alta 2-3 305-2X 8629 444
s. McDonald Farms Rival Warrior d. McDonald Farms Jolly Troth
McDonald Farms Royal Anne 2-3 305-2X 8465 419
s. McDonald Farms Jolly Paragon d. McDonald Farms Pre Revelation
McDonald Farms Golden Aura 2-5 305-2X 7756 438
s. McDonald Farms Rival Warrior d. McDonald Farms Royal Vetina
McDonald Farms Valiant Astrid 2-2 305-2X 8004 388
s. McDonald Farms Le valient d. McDonald Farms Rival Wistaria
McDonald Farms Miss Althea 2-2 305-2X 11195 618
s. McDonald Farms Premier d. McDonald Farms Noble Placidia
¶EMERSON, WILLIAM M. & LILLIAN V., LERSON LAWN FARMS, SENNETT
Lerson Lawn Faithful Lenda 2-4 305-2X 8330 415
s. Foremost Footprint's Supero d. Lerson Lawn Proud Lenda Lee
JOHNSON, WALTER & SON, NORTH FARM, CHAZY
North Farm Achilles Marlena 10-6 305-2X 11261 528
s. Whimsy My Antonia's Achilles d. Victor's Marge
North Farm Tranquils Vivian 8-8 305-2X 11056 486
s. Douglaston Supreme's Tranquil d. North Farm Caroline
¶LAKE, H. SHERMAN, MAPLE LAWN FARMS, LYONS
Maple Lawns Baron Sunburst 14-4 305-2X 10940 493
s. Douglaston Baron Kenyon d. Leader's Golden Jessie
PAYNE, ETHEL, SILVER MOUNTAIN FARM, MILLERTON
Glastenbury Peerless Lee 9-8 305-2X 11667 596
s. Peerless Shine of Applecot d. Red Fox Reliance's Lee
Silver Mt. K. Gleam 5-8 305-2X 10428 573
s. Melinda Majesty's Silver King d. Silver Mt. Imperial's Glow
Silver Mt. Lady Judy 4-9 305-2X 10221 489
s. Basquaerie Esquire's Emperor d. Greenwich Count's Linda
Silver Mt. Princess Marilou 3-9 365-2X 12941 608
s. Maplewood K. Princes d. Maplewood Admiral's Marilyn
Silver Mt. Mariners Wisdom 3-6 305-2X 9533 447
s. Silver Mt. Mariner d. Silver Mt. Imperial's Welcome
Silver Mt. C. Susan 2-9 305-2X 11989 574
s. Hickory Ridge E. Champion d. Silver Mt. Toro's Sue
Silver Mt. Lucky Belanette 2-8 305-2X 7847 407
s. Chilane Orchid's Supreme d. Silver Mt. Imperial's Belanette
Silver Mt. Mariner's Rebecca 2-2 305-2X 8580 370
s. Silver Mt. Mariner d. Ideal's Marmion's Mona
¶PENGELLY, WILLARD H., WILEEDA FARMS, CHURCHVILLE
S and P Quail Dilley 5-8 305-2X 8960 518
s. Quail Roost Rose Lad d. Spring Hill Donna B.
¶PERRY, WALTER C., HICKORY RIDGE FARM, HAMPTON
Hickory Ridge Fern 3-0 305-2X 10990 492
s. Ideal's Netoria's Superior d. Maplewood Mont Comet
Hickory Ridge S. Fancy 2-10 305-2X 10410 533
s. Ideal's Netoria's Superior d. Hickory Ridge E. Bess
POLLACK, GEORGE J., PINE GROVE FARMS, BINGHAMTON
Pine Grove N. Trutwin 4-10 305-2X 9619 466
s. Pine Grove Nobleman d. Silver-Forest Trutwin
Pine Grove H. Ulida 3-11 305-2X 8871 407
s. Demon's Hornet of Pine Grove d. Wychmere Lida
Pine Grove Tar Welma 2-8 305-2X 7031 390
s. Pine Grove H. Tarzan d. Pine Grove K. Thelma
¶VAN KLEECK, GEORGE, VAN KLEECK FARM, HOBART
Van Kleecks Fair Star 2-9 305-2X 9380 463
s. Fairlawn K. Marcus d. Van Kleeck's Starlite
¶WIGHTMAN, ALICE K., TARBELL GUERNSEY FARMS, SMITHVILLE FLATS
Tarbell Valroyal Minuet 6-6 305-2X 11490 610
s. Tarbell Gallant Valroyal d. Tarbell Queen Minuet

NORTH CAROLINA

¶BLACKWELDER, P. B., TWIN BROOK FARM, MOCKSVILLE
Twin Brook Princess Connie 7-6 305-2X 9490 527
s. Bournedale La Noce's Prince d. Twin Brook Constance
Twin Brook Charming Rose 5-11 284-2X 9850 500
s. Twin Brook Charming Prince d. Twin Brook Maxim Rose
Whitacres Squawlock Spotty 3-5 305-2X 6560 399
s. Idylbrook Carib's Squawlock d. Whitacres Two Spot
Twin Brook Princess Violet 3-3 305-2X 7590 423
s. Bournedale La Noce's Prince d. Twin Brook Violet
¶BRADSHAW, A. H., OAKRIDGE FARM, VALDESE
Oakridge Counts Joyce 4-7 302-2X 9700 458
s. Precedent Hornet's Count d. Oakridge Prince's Anne
¶CARLSON, LAURINDA R., CARLSON FARMS, GREENSBORO
Skuggek Royal Candy 4-11 305-2X 8280 474
s. Sterlingold Regal d. Skuggek Lady Shamrock
Skuggek Patrick Jenny 2-4 305-2X 8740 417
s. Skuggek Royal Pat d. Ideal's Admiral's Rosa
¶CAROLINA DAIRY, INCORPORATED, CLECO FARM, SHELBY
Guernsdel Maxim Pamela 3-8 305-2X 9160 414
s. Bournedale Maxim's Duke d. Guernsdel Princess Prudence
¶CARR, HENRY C., GUERNSDEL FARM, CHAPEL HILL
Guernsdel Maxim Nancy 6-0 305-2X 10800 533
s. Bournedale Maxim's Duke d. Rupert's Nettie
Guernsdel Maxim Flash 3-9 305-2X 10270 514
s. Bournedale Maxim's Duke d. Williamsdaile's Rupert's Faith
Guernsdel Maxim Fannie 2-5 304-2X 7970 402
s. Bournedale Maxim's Duke d. Guernsdel Frances Sprunt
FOX, FRANCES H. & HERBERT J., HILLANDALE FARM, DURHAM
Crosasdaile Emorys Gladys 2-4 305-3X 8130 455
s. Crosasdaile Landmark Emory d. Crosasdaile Invasion's Gretel
HILL, GEORGE WATTS, QUAIL ROOST FARMS, ROUGEMONT
Quail Roost Kater Gem 4-0 305-2X 8087 445
s. Quail Roost Proud Kater d. Quail Roost Majesty Gem
Quail Roost Super Beth 3-9 305-2X 9511 524
s. Quail Roost Pablo d. Quail Roost Lady Beth
Quail Roost Super Marian 3-3 305-2X 9376 418
s. Quail Roost Pablo d. Quail Roost Lady Marian
KIMBERLY, JOHN H., ESKDALE FARM, TRYON
Eskdale Noahs Della 2-7 305-2X 7552 382
s. Fanning Fields Maxim Noah d. Valkyrie Lucky Daisy
¶LANE, CLYDE, HAPPY ACRE'S DAIRY FARM, BELVIDERE
Greenwood Royals Handsome 8-5 305-2X 10440 427
s. Midview Royal's Supreme d. Greenwood's Foremost Handsome
Bayville Pre Unity 4-8 305-2X 9040 474
s. McDonald Farms Pre Klondive d. Bayville Ray Unity
Bayville Barbra Redrose 2-5 305-2X 7800 397
s. St. James Champion Philosopher d. Bayville Impmost Redrose
¶McPHERSON, THOMAS R., MR. & MRS., McPHERSON FARMS, MEBANE
McPherson Farms Princes Bett 5-6 305-2X 10300 524
s. Guernsdel Prince Preston d. Linwood Carnation
McPherson Farms Prince's Hope 4-7 305-2X 7510 430
s. Guernsdel Prince Preston d. McPherson Farms Queen
McPherson Farms Felixs Rita 2-8 305-2X 7810 395
s. Guernsdel Maxim Felix d. Lucky Rena of Ruin Creek
McPherson Farms Felixs Belle 2-6 305-2X 9370 391
s. Guernsdel Maxim Felix d. Flora Bell of Ruin Creek
McPherson Farms Prince's Cissy 2-5 305-2X 7650 401
s. Guernsdel Prince Preston d. McPherson Farms Susie
McPherson Farms Felix's Rosa 2-2 305-2X 7830 379
s. Guernsdel Maxim Felix d. McPherson Farms Prince's Rose
MIMS, ALLAN C., ALLAN MANOR FARM, ROCKY MOUNT
Highland Cora's Fern 8-7 305-2X 11264 508
s. Coldspring's B. R. Fearless d. Normandale Imperator's Cora
Allan Manor P. R. Maude 2-8 365-2X 10142 482
s. McDonald Farms Pre Reveller d. Allan Manor Hera Maid
Windsor Princess Bell 2-7 365-2X 9226 470
s. Windsor Royal's Prince d. Windsor Importer's Princess
¶MOUNTAIN EXPERIMENT STATION, WAYNESVILLE
Mountain Barbarians Girl 3-9 305-2X 8820 454
s. Tarbell Golden Barbarian d. Mountain Emory's Girl
¶NORTH CAROLINA STATE COLLEGE OF AGRICULTURE, RALEIGH
N. C. State Gardenville Greta 3-0 305-2X 8360 420
s. Gardenville Charity's Master d. Precedent Valiant Lindalee
N. C. State Bandmaster Heddy 2-6 305-2X 8310 436
s. Howland Gay Flute's Bandmaster d. Howland Jerry's Esther
¶PINE STATE CREAMERY COMPANY, KILDAIRE FARM, CARY
Kildaire's Precision 3-8 305-2X 7870 418
s. Quail Roost Choice Prince d. Kildaire's Betty
McPherson Farms Felixs Annie 3-6 305-2X 9410 441
s. Guernsdale Maxim Felix d. McPherson Farms Annette
¶SHOAL FALLS FARM, INCORPORATED, HENDERSONVILLE
Shoal Falls Gay Peggy 4-7 305-2X 7440 431
s. Shoal Falls Gay Lad d. Shoal Falls Golden Rita
Shoal Falls Nobleman Rebecca 4-4 305-2X 10710 504
s. Shoal Falls Golden Nobleman d. Mahwin Farms Buttercup
¶STOKES, E. S., GOLDPRINT FARM, LINWOOD
Goldprint La Noce 8-0 305-2X 8830 510
s. Quail Roost Golden Imprint d. Oaklawn Jay Garnet

Regular Registration, Like Continuous Testing, Makes Your Guernseys Worth More . . .

OHIO

FORTKAMP, CARL, GOLD BANNER FARM, COLDWATER

Gold Banner Fawn	12-10	346-2X	11373	542
s. Lone Pine Freeman		d. Banner Boy's Junior Lass		
Gold Banner Pacemaker Lucene	5-1	305-2X	8383	432
s. Franchester King's Pacemaker		d. Stanruth Lucene		
Gold Banner Eastern Fay	4-3	305-2X	9899	473
s. Kingendale Levity's Eastern		d. Gold Banner L. Fay		
Gold Banner B. Leaders Folly	3-5	305-2X	8267	433
s. Woodacres King's B. Leader		d. Gold Banner Folly		
Collinwood Fancy Glen	2-5	305-2X	8999	460
s. Villa Crest Financier		d. Glen Grove Jean		
Gold Banner T. Ire	2-0	305-2X	9394	504
s. Blakeford Transfer		d. Sunnydale Don's Ire		

FORTKAMP, LINUS, COLDWATER

Fuller Farms Acta Moonglo	2-4	305-2X	8258	399
s. Fuller Farms Dynamic Action		d. Fuller Farms Peerless Moonglow		

OKLAHOMA

COOPER, TOM, ESTATE, TOM COOPER FARM, ARDMORE

Cooper's Roy's Portia	2-7	305-2X	7968	386
s. Cooper's Actor's Roy		d. Cooper's Important		

GONTERMAN, RAY, PONCA CITY

Flowers Mayetta	7-5	305-2X	9910	442
s. Cooper's Hisab		d. Foremee's Maryland		
Elmkiers Maxim D. Phoebe	3-7	305-2X	8913	464
s. Dunwalke Gab's Elmkier		d. Elmkier's Maxim Mac. Pearl		
Elmkiers Maxim W. Maizie	3-4	305-2X	9005	435
s. Elmkier's Maxim Whitie		d. Elmkier's Maxim MacMatty		
Plainview Farms Cynthia	3-8	305-2X	10375	512
s. Plainview Farm Victor		d. Plainview Farm's Proud Vanity		

MUNGLE, J. JENE, MUNGLE'S DAIRY, ATOKA

Mungles Husky Drinket	5-11	305-2X	10823	487
s. Gaylord Honor's Fortune		d. Meadow Lodge Drinket		
Mungles J. C. Dessie	4-2	271-2X	8889	411
s. Foremost J. C.'s Super		d. Mungle's Husky Dessie		
Mungles Distinctive May	2-8	305-2X	9804	443
s. Foremost Distinctive Pilgrim		d. Mungle's Queen May		

OKLAHOMA STATE UNIVERSITY, STILLWATER

Sooner Financier Joyous	4-8	305-2X	9984	543
s. Boehle's King's Financier		d. Sooner Maxim Joy		

OREGON

ALLEN, LAWRENCE, SUNNYCREST FARM, BEND

Aldahome Helene	6-10	365-2X	13843	640
s. Goldendale Nobleman		d. Aldahome Patrician's Hopeful		
Shiloah Hilarious Adabelle	4-7	365-2X	10233	504
s. Wandamere D. Harold		d. Shiloah Annabelle		

BROWN, J. BUFORD & ORVILLE L., BROWNIES GUERNSEY FARMS, WOODBURN

Mistland Philbee	11-1	365-2X	14130	694
s. Mistland Philosopher		d. Mistland Honey Bee		
Brownies Farms Anita	2-5	365-2X	10128	493
s. Far West F. Romulus		d. Donald D.'s Nancy Ann		
Brownies Farms Carolene	2-3	365-2X	9770	525
s. Western Glow Masher O'War		d. Brownies Farms L. Connie		

EBSEN, HARRY, ASTORIA

Dianthis Gertie	9-4	365-2X	9955	578
s. Tideland Chester		d. Dianthis of Englehurst		
Har Mur Quotients Jasa-mine	2-1	365-2X	9332	484
s. Cla-ore Monoply's Quotient		d. Har-Mur Lawton's Tulip		
Har Mur Lawtons Gladys	2-0	305-2X	8198	464
s. Cla-ore Count's Lawton		d. Har-Mur's Quotient's Karen		

HENRY, A. W., MR. & MRS. & SON, HEATHERBRAE FARM, OREGON CITY

Har Murs Lawtons Angel	6-2	295-2X	10858	523
s. Cla-ore Count's Lawton		d. Quotient's Cookie		

JACOB, CYRIL A. & LORETTA, TILLAMOOK MEADOWS, TILLAMOOK

Tillamook Meadows Inez	2-0	305-2X	9216	408
s. Jalorcy J. Loran		d. Iona of Tillamook Meadows		

JOSI, ERNEST & CARL, CLAIRMONT FARMS, OREGON CITY

Clairmont WD Evon	5-4	305-2X	8999	484
s. Wandamere Daisy's Duke		d. Clairmont Porter's Evatte		
Clairmont WJB Donna	4-4	299-2X	8059	471
s. Wandamere Jean's Builder		d. Clairmont W Don's Donette		
Clairmont W. G. M. O'W. Edie	2-5	293-2X	7750	423
s. Western Glow Masher O'War		d. Clairmont Porter's Evatte		

LEUTHOLD, HANS, WILSONA FARMS, TILLAMOOK

Valley Oaks Chic Brenda	8-1	365-2X	14050	695
s. Fairlawn Hornet's Sheik		d. Valley Oaks Ambler's Belle		
Wilsona Tinkle Eve	5-6	365-2X	13499	755
s. Wandamere Tinkle's Royal		d. Fair View's G. Esther		
Wilsona Distinct Aleta	5-6	295-2X	9300	520
s. Wandamere Phyllis' Distinction		d. Graysmarsh Alice		
Wilsona Norwoods Delta	3-6	302-2X	7087	432
s. Wilsona Farms Norwood		d. Wandamere P. Delta		
Wilsona Commando Belle	2-7	297-2X	8835	471
s. Wilsona Farms Commando		d. Valley Oaks Chic Brenda		

LEUTHOLD, HANS, WILSONA FARMS, TILLAMOOK

Mello Lawn J. Sweetie	5-0	359-2X	10042	502
s. Nyala Supreme Jubelo		d. Mello-Lawn Sweetie		
Mello Lawn Hope's Ideal	2-4	321-2X	8447	428
s. Wandamere D. Harold		d. Mello-Lawn Sea Ideal		
Wilsona M. P. Doris	2-2	318-2X	7161	383
s. Graymarsh Prince Masterpiece		d. Wilsona C. Dolores		

LINDGREN, WALFRED, TRI-TOP FARM, ASTORIA

Tri-Top Knights Ritalou	2-3	342-2X	10935	500
s. Tri-Top Bonney Knight		d. Rita of Tri-Top		

NELSON, WALTER, LINN VALLEY GUERNSEY FARM, ALBANY

Linn Valley Monarchs Hopeful	6-2	313-2X	10570	549
s. Nyala Julia's Monarch		d. Hopeful Ann of Linn Valley		
Linn Valley Monarchs Prissie	2-11	314-2X	9069	457
s. Nyala Julia's Monarch		d. Linn Valley Monarch's Drucilla		

POEPPING BROTHERS, PEP'S ACRES, MOUNT ANGEL

Lamina Farm Pristine	5-8	349-2X	9720	507
s. Ivy Oak Douglas		d. Lamina Farm Primrose		

SELANDER, GUSTAVE & SONS, ALDER-DELL GUERNSEYS

Alder Dell N. C. Golda Grace	2-8	305-2X	9166	398
s. Noble Curtiss of Alder-Dell		d. Gracious of Alder-Dell 2d		

PENNSYLVANIA

¶BACHE, CARTER, MAYWOOD FARMS, STILLWATER

Maywood Belle Pansy	4-9	305-2X	8830	482
s. Wyno Belle Butterfat		d. Maywood Shilling		

¶BIEVER, W. J. & SON, BIEVER FARM, SCHUYLKILL HAVEN

Alpha Fulfilments Franny	2-9	305-2X	7060	383
s. Coldspring's B. R. Fulfilment		d. Alpha Champion's Fuchsia		

¶BOMBERGER, CYRUS Y., MEADOW WOOD DAIRIES, LEBANON

Aftons MacS's Delight	5-11	305-2X	8570	474
s. Spar Hill MacStephen		d. Afton's Golden Delight		
Meadow Wood Chieftains Birdy	2-4	287-2X	7720	392
s. Woodacres Rex's Chieftain		d. Walnut Bottom's Le Birdy		

¶BOMBERGER, HOWARD B., MEADOW WOOD DAIRIES, LEBANON

Badgers Phoebie of M. W.	9-6	302-2X	8450	439
s. Coldspring's Hardwick's Badger		d. Meadow Wood Phoebie Gal		
Hominy Hill Majestic Egypt	8-2	305-2X	9690	491
s. Coronation Melba's Majestic		d. Fairlawn Peerless Egypt		

BUSH, ALVIN R., ESTATE, WYNO FARMS, MUNCY

Wyno Bonds Bounteous	2-6	305-2X	9419	452
s. Wandamere Anson's Bond		d. Wyno Saint's Bonsta		
Nyala Antons Persian	3-10	305-2X	9310	518
s. Douglaston Challenger's Anton		d. Fairlawn Peerless Ermine		

¶CODORUN FARMS, YORK

Codorun Princess Star	4-9	305-2X	9710	499
s. Codorun Supreme Prince		d. Codorun Starbright		
Codorun Melinda	2-9	305-2X	7490	402
s. Codorun Major		d. Codorun Veronica Girl		

¶FERGUSON, H. R., WALNUT GROVE FARM, KIRKWOOD

Walnut Grove Joyce A	7-1	305-2X	9480	544
s. Hominy Hill Ambition		d. Walnut Grove Squire's Joyce		

¶FINE, JOHN S., DALLAS

Eighty Acres Honors Fran	3-4	305-2X	11670	631
s. Villa Crest King's Honor		d. Lake Louise Superb's Twilight		
Eighty Acres Honors Mitzi	2-9	305-2X	11610	579
s. Villa Crest King's Honor		d. Lake Louise King's Daisette		

¶FRIENDSHIP HILL FARM, NEW GENEVA

Friendship Rosewick G. Bouquet	9-5	305-2X	12250	545
s. Antietam Rosewick		d. Friendship Grand Bouquet		
Friendship Free Mary Lou	5-7	305-2X	11456	523
s. Franchester Free Viking		d. Mary Lou of Maplebrook		
Applebrook Pals Moonlight	5-7	305-2X	12970	674
s. McDonald Farms S. Paladin		d. Applebrook Prediction Daylight		
Sunnyfield Music Prince Lois	2-7	305-2X	9770	466
s. Hominy Hill Music Prince		d. Maximus' Ellen of Sunnyfield		
Friendship Bright Iolanthe	2-11	305-2X	8920	420
s. Coldspring's B. R. Brilliant		d. Thorncroft King's Iolanthe		

¶GOERINGER, RAYMOND, LAKE LOUISE FARM, DALLS

Lake Louise Petite Etoile Imp	12-0	305-2X	12400	572
s. Matron's Lad of Les Videcline		d. Imp. Petite Etoile of Les Videcline		
Lake Louise Merry Patsy	3-0	292-2X	11470	582
s. Western Glow Marymost		d. Lake Louise Anthracite's Patsy		
Lake Louise Kings Coralea	2-2	305-2X	11400	595
s. Lake Louise Coronation King		d. Douglaston Baroness Cora		

¶HANNUM, JOHN B. 3rd, MRS., BROOK LAWN FARM, UNIONVILLE

Brooklawn Princess Violet	3-11	305-2X	9040	438
s. Curtiss Candy Levity Curtiss		d. Marlboro High Strung Virginia		

¶HARDING, CHARLES E., MAPLEVALE FARM, BROOKVILLE

Delwake Gloria	12-7	299-2X	9890	461
s. Fairlawn Maxim's Gabriel		d. Howella's Carol		
Ferns Polly of Chestnut Ridge	12-4	305-2X	10430	568
s. Maplevale Moonlight Duke		d. Sibyl's Fern of Chestnut Ridge		
Ambrosia of Sunny Valley	8-8	271-2X	12130	740
s. Sonderan Golden Duplicate		d. Supermost Nectar		
Jersey Maid Ginger	6-7	305-2X	10750	497
s. Horse Shoe Conrad's Valiant		d. Maple Front Luella		
Maplevale Loyal Lulu	5-5	298-2X	8370	454
s. Leeside Loyalty		d. Clarion Farms Lulu Belle		
Golden Rose Butterfly Nectar	3-2	305-2X	9260	463
s. Rosewood Royal Commander		d. Ambrosia of Sunny Valley		
Maplevale Noble Annetta	3-4	305-2X	10360	535
s. Maplevale Noble		d. Shawnee Springs Annetta		

¶HASKELL, H. G., HILL GIRT FARM, CHADDS FORD

Hill Girt Barons Specklet	5-6	305-2X	8140	442
s. Fairlawn Peer's Baron		d. Hill Girt Emory's Speckles		

¶HEYDT, ERNEST H., MEADOW CREEK FARM, DOWNINGTOWN

Meadow Creeks Heddie	8-10	305-2X	8850	434
s. Riveredge Alert's Leader		d. Meadow Creek's Emily		

¶KIMBERTON HILLS FARMS, INCORPORATED, PHOENIXVILLE

Kimberton L. Patsy	2-4	305-2X	7280	395
s. Flying Horse Melody Leader		d. Kimberton A. S. Patricia		

¶KONHAUS, PAUL S., KONHAUS FARMS, MECHANICSBURG

Archer Beauty Rose	6-0	305-2X	8710	496
s. Coldspring's Beauty's Archer		d. Champion's Rose of Monterey		
Coal Hill Counts Linda	5-6	305-2X	10670	590
s. Arrus High Count		d. Coal Hill Flash Lenore		
Trindle Springs L. R. Faithful	5-2	305-2X	8500	425
s. T. S. Champion Leader		d. T. S. Champion's Rose		
Konhaus Farms Fay	3-7	305-2X	8220	404
s. Foremost J. C.'s Nero		d. T. S. Beauty's Fay		
Konhaus Farms Maybell	2-8	305-2X	9340	445
s. Penstate Noble's Emblem		d. Trindle Springs I. R. Rosett		
Konhaus Farms Martha	2-1	305-2X	8100	379
s. Foremost J. C.'s Nero		d. Martha May of Sunnyside		
Konhaus Farms Patsy	2-6	305-2X	9320	457

KEEP YOUR REGISTRATIONS UP-TO-DATE

s. Penstate Noble's Emblem d. Trindle Springs Nero's Patsy
¶LEADER, GUY A. & SONS, INCORPORATED, LEADER FARMS, YORK
Miniborya F. H. Lady Violet 5-8 305-2X 12010 564
s. Franchester K. F. Hornet d. Blair's Rest Lady Violet
Cedar Springs Kings Leila 4-0 305-2X 9690 444
s. Cedar Springs Coronation King d. Cedar Springs Challenger Oleta
¶LEE, WILLIAM Y., ROCKY KNOLL FARM, DOYLESTOWN
Graysmarsh Noble Minuet 3-5 305-2X 9260 476
s. Lake Louise King's Nobleman d. Western Glow Marcel O'War
¶LIEB, GEORGE C., LIEBLUND FARM, STILLWATER
Lieblunds Loyal Bess 5-9 305-2X 8600 491
s. Lake Louise King's Loyal d. Maple Lane Supreme's Betina
Yocliff Fore Starlene 5-5 305-2X 10160 532
s. McDonald Farms Fore Obligator d. Yocliff Evo Starlett
McDonald Farms Miss Zamona 3-7 305-2X 10330 563
s. McDonald Farms Premier d. McDonald Farms S. Orchid
Lieblund Noble Marigold 2-5 305-2X 10750 528
s. Hominy Hill Count d. Lieblund's Loyal Violet
LONG, ALVA R., AVALONG FARMS, YORK
Avalong Farms Le Agnes 5-8 305-2X 10406 611
s. McDonald Farms S. Leader d. Boulder Bridge L. Agnes
Avalong Farms Jubilee Ina 3-7 305-2X 7910 420
s. McDonald Farms Jubilee d. Franchester Free Rea
Avalong Farms Bess Fancy 3-4 305-2X 10758 439
s. Wry Acres Levity Benjamin d. Avalong Farms Fern
Avalong Farms M. Catina 2-2 297-2X 9027 453
s. Dinsmore Mayroyal Marquis d. Avalong Farms Jubilee Catania
*MADERA, EUGENIA C., CRUMDALE FARM, BERWYN
Covington Hills Golden Dawn 11-3 305-2X 8880 409
s. Pine Manor Golden Supreme d. Crown Supreme's Dimple
*McCONNELL, HOWARD H., MEETINGHOUSE LANE FARM, HONEY BROOK
Meetinghouse Lane Pretor Lieda 5-3 305-2X 12080 582
s. McDonald Farms Le Pretor d. Hominy Hill Barbara
Flying Horse G. R. Joy 3-9 305-2X 9480 407
s. Flying Horse General's Royal d. Flying Horse M's Joy
*MYERS, MERVIN K., PINEY LANE FARM, LITTLESTOWN
Terra Vista Ella 7-10 294-2X 12900 597
s. Villa Crest King's Herod d. Terra Vista Ellen
*MYRIN, H. A. W., KIMBERTON FARMS, PHOENIXVILLE
Kimberton Colonel Jeanne 2-1 305-2X 6710 353
s. Flying Horse G. R. Colonel d. Kimberton Wotan Jarqueline
Kimberton L. Sylvia 2-0 305-2X 7300 371
s. Flying Horse Melody Leader d. Kimberton Thor Bellanna
Kimberton Valor Lass 1-11 305-2X 6800 385
s. Kimberton Valor d. Kimberton C. Lass
*NEFF, ROBERT C., NAEFLANDS, ALEXANDRIA
Colbys Kittie 2-2 289-2X 6880 357
s. Langmeadow Excellance d. Langmeadow Martha
*O'CONNOR, CHARLES P., APPLEBROOK FARMS, WEST CHESTER
Bain Ridge Pre Heiress 7-5 305-2X 10360 537
s. McDonald Farms Pre Odessa d. Bain Ridge Adele
Applebrook Predictions Rose 7-4 293-2X 10180 554
s. McDonald Farms Prediction Jr. d. Applebrook's Zinnia
Wye Heights Tulip 5-10 294-2X 9240 621
s. Osborne Hill King's Royal d. Wye Heights Nigh
Applebrook Prediction Graceful 2-1 305-2X 7290 371
s. McDonald Farms Prediction Jr. d. Applebrook's Lady Gracious
*PAXSON, HENRY D., MRS., ELM GROVE, HOLICONG
Elm Groves Almasse 5-4 305-2X 12600 688
s. Evergreen Sir Alexander d. Evergreen Comasse
Elm Groves Fleur 2-3 305-2X 8610 409
s. Appledows Mars Flyer d. Elm Grove's Belleflower
*PENNSYLVANIA STATE UNIVERSITY, UNIVERSITY PARK
Penstate Music Grace 2-4 301-2X 8440 478
s. Hominy Hill Music Prince d. Penstate Romulus Grace
PYLE, E. BAKER, BRIGHTSIDE FARM, MALVERN
Brightside Cedric's Tulip Fern 3-2 305-2X 7079 451
s. Brightside Cedric d. Brightside Easter Fern
Brightside Miss June Fern 2-2 305-2X 7642 370
s. McDonald Farms Mister Puritan d. Brightside June Fern
Brightside Miss Brenda 2-0 305-2X 8276 444
s. McDonald Farms Mister Puritan d. Pre-Pilgrim's Brenda
*RHOADS, JEROME H., "RHOADSACRES", KIRKWOOD
Rhoadsacres Maud 11-0 305-2X 9520 413
s. Ed of Rhoadsacres d. Rolling Acres Norene
*RUTTER BROTHERS, YORK
Steadfast Rose of Myers Farms 12-1 283-2X 8650 431
s. Gwynllan King Steadfast d. Gwynllan Ranger's Rose
Coskerys Hymnal 8-10 305-2X 9520 469
s. Flying Horse Bandleader d. Coskery's Casey
McDonald Farms Noble Rosella 8-7 305-2X 11510 552
s. McDonald Farms High Noble Peer d. McDonald Farms S. Nenavere
Le Nan of Rutter Bros 2-7 298-2X 7630 413
s. McDonald Farms Le Rambler d. Belinda of Rutter Bros.
*SCHUTT, HAROLD S., SPAR HILL FARM, CHADDS FORD
Spar Hill Armeria 2d 10-5 305-2X 12330 608
s. Spar Hill Duke of Windsor d. Spar Hill Armeria
Spar Hill Opal 2-3 305-2X 6680 375
s. McDonald Farms Jolly Vern d. Spar Hill Jonquil
Spar Hill Jasper 2-0 305-2X 7060 410
s. McDonald Farms Jolly Vern d. Spar Hill Hawthorn
*SMITH, JACOB N., LEBANON VALLEY FARM, ANNVILLE
Lebanon Valley Z. Oneonta 11-6 305-2X 11630 472
s. Zinnia's Maxim of Fairview d. Milena's Ancora Oneonta
Lebanon Valley S. M. Ancora 8-9 305-2X 10440 503
s. Spar Hill Marigold's Commander d. Modern G. T. Ancora
Lebanon Valley B. M. Fairy 7-0 305-2X 10070 514
s. Hominy Hill Blue Boy d. Lebanon Valley Modern Fairy
Lebanon Valley B. T. Laurie 7-0 305-2X 10170 553
s. Hominy Hill Blue Boy d. Zinnia's T. Laurie
Lebanon Valley Toroly Lauro 6-6 305-2X 9090 552
s. Lebanon Valley T. Toroly d. Lebanon Valley S. Laura
Hunterdale Memoirs Fancy 4-10 305-2X 11930 574
s. Hunterdale Marie's Memoir d. Hunterdale Knight's Delight
Lebanon Valley M. W. Vibraphone 5-7 305-2X 12460 617
s. Paxon Hollow Majestic d. Milena William's Vibraphone
Lebanon Valley E. Arrianna 5-0 305-2X 11410 606
s. Hominy Hill Excellence d. Lebanon Valley B. Arrianna
Lebanon Valley M. Tampa 4-7 303-2X 9240 440
s. Paxon Hollow Majestic d. Lebanon Valley Z. Tampa
Lebanon Valley B. G. B. Milena 2-3 305-2X 7280 365
s. Hominy Hill Blue Boy d. Lebanon Valley B. G. Milena
Lebanon Valley Blue Glow 3-7 297-2X 8480 450
s. Lebanon Valley Blues d. Lebanon Valley S. S. Glow
Lebanon Valley Blue Kanaga 3-10 305-2X 9820 506
s. Lebanon Valley Blues d. Lebanon Valley T. M. Kanaga
Lebanon Valley M. Tampa Miss 3-7 305-2X 9520 427
s. Paxon Hollow Majestic d. Lebanon Valley B. B. Tampa
Lebanon Valley Neron Arrianna 2-4 305-2X 8280 389
s. Foremost J. C.'s Nero d. Lebanon Valley B. Arrianna
*SORDONI, ANDREW, STERLING FARMS, HARVEYS LAKE
Beautys Bea of Collinsville 9-4 305-2X 12190 611
s. Franklin of Locust Grove d. Billy's Beauty Lady
Sterling Louise 11-0 290-2X 9020 446
s. Count Sterling d. Sterling Supreme Georgia
Sterling Elaine 8-8 305-2X 9270 502
s. Hominy Hill Benefactor d. Sterling Goldilocks
Sterlings Gay Lady 8-8 305-2X 11210 594
s. Hominy Hill Benefactor d. Sterling Peg
Sterling Rheba 8-6 305-2X 10400 502
s. Coldspring's Romulus Ambition d. Sterling Belinda
Sterling Dorosa 8-2 305-2X 9400 494
s. Hominy Hill Benefactor d. Sterling Julip
Sterling Sophia 8-0 305-2X 11660 557
s. Hominy Hill Benefactor d. Sterling Celia
Sterling Kathleen 7-7 305-2X 12520 617
s. Hominy Hill Benefactor d. Sterling Addie
Sterling Jezebel 8-1 305-2X 13940 657
s. Hominy Hill Benefactor d. Sterling's Antienira
Sterling Gertrude 7-10 305-2X 11010 582
s. Sterling George d. Sterling Dorothy
Sterling Mitzie Lou 7-4 305-2X 12180 641
s. Hominy Hill Benefactor d. Sterling Coralee
Sterling Lana 7-6 305-2X 13120 677
s. Hominy Hill Benefactor d. Sterling Lorentia
Sterling Aleeta 7-1 305-2X 14810 722
s. Coldspring's Romulus Ambition d. Sterling's Royal Gold
Sterling C. S. Flora 6-6 305-2X 11640 559
s. Count Sterling d. Sterling Supreme's Flossie
Sterling A. Becky 6-6 304-2X 11000 520
s. Coldspring's Romulus Ambition d. Sterling Bossie
Sterling A. Daffy 6-5 305-2X 9160 434
s. Coldspring's Romulus Ambition d. Sterling Jessie
Sterling B. Myra 5-11 305-2X 12400 634
s. Hominy Hill Benefactor d. Sterling Golden Princess
Sterling Bens Dora 5-6 305-2X 11800 591
s. Sterling's Colonel Ben d. Sterling Rheba
Sterlings Gema 5-3 305-2X 8770 455
s. Coldspring's Romulus Ambition d. Sterling Sophia
Sterling Midge 5-2 296-2X 10000 494
s. Coldspring's Romulus Ambition d. Sterling Maggie
Sterling Lindy 5-2 305-2X 10760 578
s. Coldspring's Romulus Ambition d. Sterling Belinda
Sterling Margot 5-1 305-2X 10870 519
s. Coldspring's Romulus Ambition d. Sterling Peg
Sterling B. Melva 3-9 305-2X 11340 533
s. Hominy Hill Benefactor d. Sterling Melba
Sterlings Majors Fulvia 4-4 305-2X 10990 585
s. Sterling's Major of Sunnytop d. Sterling B. Flute
Sterling Majors Meg 4-4 305-2X 11360 549
s. Sterling's Major of Sunnytop d. Sterling B. Peggy
Sterling Majors Jenny 4-5 305-2X 10460 533
s. Sterling's Major of Sunnytop d. Sterling Pinke
Sterling Bens Cathy 4-9 305-2X 10240 515
s. Sterling's Colonel Ben d. Sterling Coralee
Sterling Carmella 3-11 305-2X 11950 558
s. Sterling Bens Victor d. Sterling C. Callie
Sterling Mayonne 4-2 305-2X 8880 476
s. Sterling's Major of Sunnytop d. Sterling Marilyn
Sterling M. Sandy 3-10 305-2X 11030 568
s. Sterling Major of Sunnytop d. Sterling Sandra
Sterling M. Myrna 3-4 305-2X 10690 534
s. Sterling's Major of Sunnytop d. Sterling B. Myra
Sterling Adele 3-7 305-2X 10810 527
s. Coldspring's B. R. Bellfast d. Sterling A. Madeline
Sterling Lubelle 3-2 301-2X 9840 484
s. Coldspring's B. R. Bellfast d. Sterling A. Lustre
Sterling M. Katrina 3-1 305-2X 10640 500
s. Sterling's Major of Sunnytop d. Sterling Kathleen
Sterling M. Sabina 3-5 305-2X 10040 490
s. Sterling Major of Sunnytop d. Sterling Sophia
Sterling Mickey 2-8 305-2X 9810 532
s. Hominy Hill Benefactor d. Sterling Milkmaid
Sterling Lyma 3-4 305-2X 8550 466
s. Sterling's Major of Sunnytop d. Sterling Lynn
Sterling Cecily 3-1 305-2X 11250 542
s. Hominy Hill Benefactor d. Sterling Celia
Sterling Jacquelyn 2-4 305-2X 10210 544
s. Sterling's Colonel Ben d. Sterling Jessie
Sterling Lanora 2-3 282-2X 8190 422
s. Sterling's Colonel Ben d. Sterling Lanette
Sterling Dawna 2-4 305-2X 8390 426
s. Hominy Hill Benefactor d. Sterling Dawn
Sterling Midgetta 2-0 305-2X 10200 536
s. Hominy Hill Benefactor d. Sterling Midge
Sterling Mopsy 1-11 305-2X 8030 429
s. Holcomb's Peerless Victor d. Sterling Merry
Sterling Deb 2-1 305-2X 9880 488

Regular Registration, Like Continuous Testing, Makes Your Guernseys Worth More . . .

s. Sterling's Major of Sunnytop — d. Sterling Deborah
Sterling Honey Bee 2-5 305-2X 8420 500
s. Hominy Hill Benefactor — d. Sterling Hannah
Sterling Trophy 2-5 305-2X 9180 495
s. Sterling's Major of Sunnytop — d. Sterling's Topsy
Sterling Floretta 2-3 305-2X 10450 510
s. Sterling Major Antoine — d. Sterling B. Frolic
Sterling Candy 2-3 300-2X 6530 381
s. Hominy Hill Benefactor — d. Sterling C. Callie

¶SWOPE, BLANCHE A., PINE TREE FARM, HARRISONVILLE
Pine Tree Farm Lads Prissy 5-8 298-2X 8380 460
s. Pine Tree Farm Noble Lad — d. Pine Tree Farm Duke's Patty
Pine Tree Farm ARP Jean 5-5 305-2X 8570 456
s. Antietam Royal Peer Lad — d. Quarry Valley's Jess
Pine Tree Farm Lads Panda 5-2 295-2X 9920 524
s. Pine Tree Farm Noble Lad — d. Pine Tree Farm Duke's Pansy
Pine Tree Farm Pats Viv 3-8 305-2X 9110 429
s. Osborne Hill Prince Pat — d. Pine Tree Farm Lad's Violet
Pine Tree Farm Pats Prancy 3-4 304-2X 8490 433
s. Osborne Hill Prince Pat — d. Pine Tree Farm Lad's Prissy
Pine Tree Farm Neptunes Bonny 2-4 305-2X 8030 362
s. Charmel Hi Peers Neptune — d. Pine Tree Farm Lad's Agatha
Pine Tree Farm Neptunes Pann 2-1 291-2X 9150 428
s. Charmel Hi Peers Neptune — d. Pine Tree Farm Knight's Posy

¶WALSH, RICHARD J., MR. & MRS., GREEN HILLS FARM, PERKASIE
Green Hills Kristine 4-9 305-2X 8550 458
s. Leeside Valor — d. Green Hills Hetta

¶WEBSTER, CHAUNCEY W. & THOMAS C. H., MEADOW SPRINGS FARM, ST. THOMAS
Meadow Brooks Nanna Lee 6-10 305-2X 10200 525
s. Blakeford Alert — d. Meadow Brook's Freckles
Twin Meadows S. Judy 4-7 305-2X 9170 452
s. Ideal's Duke Supreme — d. Twin Meadows Ideal's Faith

¶WETZEL, RUTH E., BIRCH KNOLL FARM, PHOENIXVILLE
Birch Knoll Raiders Royalist 8-5 305-2X 10560 530
s. Birch-Knoll Raider's Lad — d. Carthaginian's Clover Royalist
Shadow Brook Belle 4-8 304-2X 9030 446
s. Ideal's Claremont — d. Shadow Brook Maybelle
Birch Knoll Hardys Blinkie 2-4 305-2X 8490 405
s. Pebble Hill Lord Hardfast — d. Countess of Bonnie Blink

¶WITMER, J. ROHRER, WITLA FARM, WILLOW STREET
Grayson Agnes 11-10 305-2X 10830 458
s. Vagabond's Africander — d. Grayson Hazel
Witlas Le Betty 3-9 305-2X 9740 538
s. McDonald Farms Le Roman — d. Walnut Bottom's Pre Beauty
Meadow Views Hornets Bertie 2-10 305-2X 7810 434
s. Meadow View's Crooner's Hornet — d. Meadow Views Butter Lass
Coskerys Foremost Oriole 2-6 305-2X 7050 400
s. Foremost Quality's J. C. — d. Coskery's Hattie
Witlas Perts Peggy 2-10 305-2X 8710 462
s. McDonald Farms Pert Terrence — d. Meadow Views Select's Pearl

¶WITMER, RAYMOND F. & LOUISE A., PENN DEL FARM, WILLOW STREET
Meadow Views Red Blossom 12-3 305-2X 13220 568
s. Friendship Renown Martin — d. Meadow View's Blossena
Penn Del Emperors Iris 2-8 305-2X 12480 529
s. Mulberry Hill Emperor — d. Mulberry Hill Margerie E.
Penn Del Kings Beauty 2-6 305-2X 11520 622
s. Golden Harvest King Cole — d. Select's Patsey Arbutus
Penn Del Kings Elizabeth 2-5 305-2X 9390 565
s. Golden Harvest King Cole — d. Zeitler Actor's Lizzy

¶ZIMMERMAN, C. EDWARD & M. K., SILVER LAKE FARM, NORRISTOWN
Embark Coronaders Labelle 8-1 305-2X 10360 592
s. Hominy Hill Coronader — d. Embark's April Lea
Silver Lake K. Priscilla 3-0 302-2X 8540 409
s. Hominy Hill King's Courageous — d. Silver Lake Jen
Silver Lake L. Glenda 2-0 305-2X 10090 530
s. Woodacres Royal Leader — d. Silver Lake D Glenna
Silver Lake L. Janice 1-11 305-2X 8400 436
s. Woodacres Royal Leader — d. Silver Lake N Daisy Jane

RHODE ISLAND

AUCHINCLOSS, HUGH D., HAMMERSMITH FARM, NEWPORT
Hammersmith Farm Connie 2-1 305-2X 7652 415
s. Northern Conrad's Cherub — d. Hammersmith Farm Hedda

CLARK, GEORGE P. & VERA J., HORSE SHOE FALLS FARM, SHANNOCK
Horse Shoe C. Pearl 3-6 305-2X 10782 495
s. Horse Shoe Golden Capital — d. Horse Shoe S Peace
Horse Shoe P. Sass 3-3 305-2X 8334 407
s. Horse Shoe Conrad's Pioneer — d. Doral Farm Princess Sally
Horse Shoe Golden Capri 3-2 305-2X 9874 451
s. Mel Majesty Lord of The Meads — d. Gardenville King's Capitola

¶DANFORTH, HELEN M., WEE HOOSE FARM, COVENTRY
Wee Hoose Nonette 3-4 302-2X 8460 430
s. LushAcres Boswell's Atomic — d. Wee Hoose Mignonette

SOUTH CAROLINA

GAMBLE, S. WAYNE, PENN BRANCH FARM, LANE
Mar Mac Leaders Mildred 4-8 305-2X 9693 488
s. Quail Roost Master Leader — d. Mar Mac Constance Noble Belle

ROOSEVELT, NICHOLAS G., GIPPY PLANTATION DAIRY, MONCKS CORNER
Gippy Mercury Patience 4-6 305-2X 8921 429
s. Gippy Chief Mercury — d. Gippy Opulent Peonie
Graysmarsh Noble Marianne 4-6 305-2X 8039 443
s. Lake Louise King's Nobleman — d. Riverside Acres Maria
Gippy Don Claretta 4-2 305-2X 7805 529
s. Brays Island Bon-Ton's Don — d. Gippy Chief Clara
Ideals Pontius Golden Lee 5-4 305-2X 8778 429
s. Ideal's Pontius — d. Ideal's Chief's Golden Lee
Gippy Climax Cora 3-4 305-2X 8933 440
s. Gippy Don Climax — d. Gippy Conrad Carolene
Gippy Troax Pet 2-8 305-2X 7745 410
s. Ideal's Supreme's Troax — d. Ideal's Shield's Pet

SOUTH DAKOTA

SOUTH DAKOTA STATE COLLEGE, BROOKINGS
Campanile Suneslope Junetta 2-7 291-2X 9250 388
s. Suneslope's Master Eminence — d. Campanile Informer June

TENNESSEE

HOUSLEY, LEE, HOUSLEY DAIRY FARM, RICEVILLE
Bayville Royal Netta 5-0 305-2X 9187 498
s. Bayville Royal Leslie — d. Bayville Levity Netta
Hansenarea Conlie 2-4 305-2X 7385 386
s. Woodacres Vagabond Leader — d. Hansenarea Conda
Housleys Jewel 2-2 305-2X 7337 408
s. Housley's Ginger's Curtiss — d. Wychmere Valor's Jem

LANGFORD, L. C., LANGFORD'S HERMITAGE VIEW FARM, HERMITAGE
Lynbeths Royal Lass 9-7 305-2X 10020 463
s. Riegeldale Max's Royalist — d. Bayville Maxim's Lass
Dot Caps Glamour Girl 8-1 305-2X 9642 485
s. McDonald Farms P. Monarch — d. St. Albans Glamour Sequel Faith
Hermitage View S. Elsa 5-11 305-2X 10447 483
s. Fairlawn K. Senator — d. Hermitage View Laddie's Saline
Gayoso View Fame's Debby 2-8 277-2X 11551 474
s. Henalee Farms V. Fame — d. Curtiss Candy Butter Debby

TEXAS

PETERSON, HARRY, HILLCREST FARMS, AUSTIN
Maple Lane Masters Dewdrop 8-9 305-2X 10594 546
s. McDonald Farms Ideal Master — d. Maple Lane Designer's Dewdrop
Patridge Countess Serena 7-8 305-2X 8735 480
s. Fairlawn Hornet's Corporal — d. Partridge K. H. Skylark
Hillcrest Talismans Delane 3-7 279-2X 9910 484
s. Wilgorlan Farms Talisman — d. Maple Lane Master's Dewdrop

TEXAS TECHNOLOGICAL COLLEGE, LUBBOCK
Tech Beauty M. Donna 3-9 305-2X 9769 439
s. Mulhocaway Beauty Heartsease — d. Franchester Free Donna
Tech Beauty Rose 2-4 305-2X 7546 367
s. Mulhocaway Beauty Heartsease — d. Repelmar Her Jolly

VERMONT

BERRY, RUTH & HARTLEY, HIGH HOLLOW FARMS, LONDONDERRY
Ruleewen C. Enrapture 8-2 286-2X 9681 449
s. Two Brooks Challenge — d. Lane Farm Chief's Emerald

¶MOODY, A. R. & SONS, FAIR FIELD FARM, JACKSONVILLE
Fair Field Joy Naomi 4-4 305-2X 9560 457
s. Wolfpen Archer — d. Fair Field S. Genevieve

VIRGINIA

¶BARTENSLAGER, ARTHUR V., BELLEMONTE FARM, CHURCHVILLE
Laurel Cliff B. I. Jenny 2-8 302-2X 9120 473
s. Coldspring's B. R. Inkis — d. Laurel Cliff F. Jenny
Bellemonte Dukes Harriet 3-6 304-2X 9560 495
s. Bellemonte's Duke — d. Bellemonte's Harriet
Bellemonte Butterford Pet 2-7 270-2X 7000 368
s. Osborne Hill Butterford — d. Laurel Cliff Miss Ania
Bellemonte Marilyn 2-4 304-2X 6790 395
s. Lauxmont Caphir — d. Lauxmonter's Melancholy Baby
Ben Tulloch Iris Marion 2-1 305-2X 7910 429
s. Open Hearth Iris' J. C. — d. Ben Tulloch Raider's Marian

¶BAYVILLE FARMS, INCORPORATED, NORFOLK
Fairlawn K. Jolice 13-8 305-2X 10280 484
s. Fairlawn H. Eastern King — d. Fairlawn F. P. Ernestine
Bayville Ray Anthea 9-8 305-2X 11980 524
s. Quail Roost Raymost — d. Bayville Courageous Anthea
Bayville Ray Poppy 9-6 305-2X 9450 459
s. Quail Roost Raymost — d. Bayville Poppy
Bayville Lucky Lasodine 6-9 305-2X 10040 505
s. Bayville Lucky Nick — d. Bayville Rose Lasodine
Bayville Margaret Madelie 6-1 305-2X 11460 538
s. Bournedale General Mars — d. Bayville Ray Madeline
Klondike Ray Favorite 6-0 305-2X 11460 552
s. Klondike Raymost — d. Klondike Premost Favorite
Bayville Socute Irma 5-10 305-2X 8520 435
s. Southampton Maxim — d. Riegeldale Emory's Marie
Bayville Marked Lil 5-9 305-2X 9740 474
s. Bayville General Marksman — d. Bayville Royal Lil
Bayville Lucky Millie 5-9 305-2X 10440 516
s. Bayville Lucky Nick — d. Bayville Queen Millie
Southampton Margerette 5-6 305-2X 11240 529
s. Bournedale General Mars — d. Southampton Suzette
Rivulet Valleys Bright Nell 5-9 305-2X 11300 577
s. Klondike Raider's Bright Lad — d. Rivulet Valley's Roberta
Bayville Margaret Estella 5-3 305-2X 11020 562
s. Bournedale General Mars — d. Bayville Actress Esther
Bayville Margaret Bloom 4-4 305-2X 8800 434
s. Bournedale General Mars — d. Bethany Wistar's Blossom
Bayville Margaret Gala 4-0 305-2X 8480 438
s. Bournedale General Mars — d. Dinsmore Noble Gala
Bayville Royal Marcello 3-8 305-2X 10060 521
s. Bayville Royal Leslie — d. Bayville Margaret Margeuritta
Bayville Margaret Lilybet 3-6 292-2X 8750 432
s. Bournedale General Mars — d. Southampton M. Lassie
Bayville Majestic Esther 2-9 305-2X 7920 382
s. Dinsmore Majestic Jan — d. Bayville Margaret Esther
Bayville Royal Lavinia 2-7 305-2X 10600 521
s. Bayville Royal Leslie — d. Bayville Margaret Lavinia
Bayville Socute Ladona 2-6 305-2X 8120 396
s. Southampton Maxim — d. Peerless Ladina

KEEP YOUR REGISTRATIONS UP-TO-DATE

Bayville Barbra Honesty	2-5	305-2X	7750	389
s. St. James Champion Philosopher		d. Bayville Margaret Honesty		
Bayville Barbra Jolice	2-5	305-2X	8760	416
s. St. James Champion Philosopher		d. Fairlawn K. Jolice		
Bayville Royal Alma	2-5	305-2X	8570	429
s. Bayville Royal Leslie		d. Bayville Rose Alma		
Bayville Royal Mayday	2-5	305-2X	8610	447
s. Bayville Royal Leslie		d. Bayville Margaret Mayday		
Bayville Barbra Monica	2-5	305-2X	7640	387
s. St. James Champion Philosopher		d. Bayville Margaret Monica		
Bayville Just Laverne	2-5	305-2X	8350	401
s. McDonald Farms Just Pat		d. Bayville Socute Laverne		
Bayville Royal Joy	2-4	305-2X	8490	416
s. Bayville Royal Leslie		d. Bayville Socute Joy		
Bayville Royal Birdie	2-4	305-2X	8350	397
s. Bayville Royal Leslie		d. Bayville Socute Birdie		
Bayville Royal Alvina	2-4	305-2X	8490	413
s. Bayville Royal Leslie		d. Bayville Noble Alice		
BELL, SAMUEL H., ROCKWOOD FARMS, DUBLIN				
Rockwood Addie	2-9	305-2X	8034	418
s. Rockwood Clover's Broadcaster		d. Rockwood K. C. Belle		
Rockwood Aloise	2-8	292-2X	7114	382
s. Rockwood Clover's Broadcaster		d. Rockwood K. C. Louise		
Rockwood Jolly Peach	2-3	305-2X	8029	373
s. Bayville Sir Jolly		d. Rockwood Broadcaster's Peach		
*CAMP, W. M., HOLLIKNOLL FARM, FRANKLIN				
Hamhuret D. B. Salome	13-8	305-2X	8630	399
s. Bournedale Danny Boy		d. Gayoso Salome		
Langvalley Actorine Moonbeam	8-10	305-2X	9030	472
s. Fairlawn Actorine's Peerless		d. Caumsett Eastern Moonstone		
Holliknoll Golden Fairholm	8-5	305-2X	13400	665
s. Hunterdale Golden Maxim		d. Dinsmore Princess Fides		
Holliknoll Lucky Jeanine	8-10	298-2X	7980	438
s. McDonald Farms S. Lucky Star		d. Cesar Inheritance Jeanine		
Pollie Bayard	5-9	305-2X	12540	632
s. Bournedale Lincoln's Bayard		d. Emory's Pollie Ann		
Holliknoll Coronet's Bettina	4-4	305-2X	10720	522
s. Bournedale Coronet's Lionna		d. Holliknoll Royal Ada		
CHAPPELL, J. F., CHAPPELL GUERNSEY FARM, JONESVILLE				
Chappell Noble Goldie	6-6	302-2X	9040	464
s. Holliknoll Alberta's Noble		d. Rainbow Pot of Gold		
*CLARK, E. LYLE, JR., CLARKDALE FARM, STUART				
Broadviews N. Marisa	2-6	278-2X	6900	369
s. McDonald Farms High Nobility		d. Broadview's Mara		
*CLARK, J. MYRON, RED LEVEL FARM, STUART				
Dan Valley June Polly	7-9	305-2X	11330	498
s. Twilight's Rambler		d. Dan Valley Jane		
Foremost Footprint's Rita	6-6	305-2X	10090	462
s. Foremost Footprint		d. Foremost Concentrate's Rittie		
Red Level Valors Princess	5-4	288-2X	9400	490
s. Klondike Raider's Valor		d. Red Level Pre Princess		
Llangollen Echo	4-6	305-2X	8740	418
s. Llangollen Adventure's Norman		d. Llangollen Elaine		
Red Level Golden Alma	3-1	287-2X	8530	423
s. Bayville Golden Monarch		d. Red Level Valor's Anna		
Red Level Golden Beth	2-7	305-2X	6910	401
s. Bayville Golden Monarch		d. Red Level Foremost Belle		
Bryn Du Galahads Sabrina	3-0	302-2X	10560	557
s. Red Cross Noble Galahad		d. Marymar Gertrude Susie		
Llangollen Royal Jenny	2-2	305-2X	7440	377
s. Locorbee Karen Royal		d. Llangollen Jenny		
Bryn Du Galahads Fizzle	2-4	305-2X	7960	490
s. Red Cross Noble Galahad		d. Bryn Du Maxim's Flicka		
Oak Grove Charmers Red	2-4	305-2X	9190	444
s. Clearibrauch Fore Charmer		d. Oak Grove's Shaw's Glory		
CROWGEY, E. R., BAM FARM, WYTHEVILLE				
Bam Farm Phillis Duffy	8-10	293-2X	10231	457
s. Green Meads Philo		d. Palmer Haven's Rita		
Dan Valley Carrie Lou	8-1	303-2X	9769	425
s. Twilight's Rambler		d. Marbelou's Patra		
Bam Farm Goody L. Josepha	2-8	336-2X	9108	418
s. Quincy General Lee		d. Bam Farm Emmett K. I. Goody		
Bam Farm Ida S. Kilt	2-1	320-2X	8428	408
s. Ideal's Margo's Standfiest		d. Bam Farm Emily's C. Ida		
Bam Farm N. Isabels Kala	2-0	307-2X	7964	392
s. Bam Farm P. Hollie's Noble		d. Bam Farm Wilena P. Isabel		
DANIEL, CHARLOTTE B., BRANDON FARM, SPRING GROVE				
Greenlands Penlope	5-11	305-2X	9727	467
s. Burkeville Kolnies Professor		d. Greenlands Belle 2d		
Brandon R. Lady Leona	5-2	294-2X	9876	550
s. McDonald Farms Le Robert		d. Willowmere Lady Lil		
Brandon G. Anitria	2-9	305-2X	9066	448
s. Bayville Marvelous General		d. Brandon B. Annetta		
*DICKINSON, R. DuVAL, ANNE D. & W. S., WILBURN FARM, FREDERICKSBURG				
Wilburn Le Dana	5-5	305-2X	8990	485
s. McDonald Farms Le Otranto		d. Wilburn Imperial Tanna		
Wilburn Le Dusky	5-1	305-2X	8470	449
s. McDonald Farms Le Otranto		d. Wilburn High Trusty		
Wilburn Hustler Essa	3-11	305-2X	7510	426
s. Dunwalke Gab's Hustler		d. Wilburn Imperial Princess		
Wilburn Adonis Fluff	3-2	305-2X	8820	441
s. Wilburn High Adonis		d. Wilburn Etta Puff		
Wilburn Hustler Florandra	2-11	305-2X	8340	461
s. Dunwalke Gab's Hustler		d. Wilburn A. Cleandra		
Wilburn Hustler Flamingo	2-10	305-2X	9150	385
s. Dunwalke Gab's Hustler		d. Wilburn High Cardinal		
ELAM, C. N., BELNEMUS FARM, POWHATAN				
Belnemus M. K. 's Ola	2-7	305-2X	10343	543
s. Belnemus May King		d. Fairview Maxim's Malt Lee		
Belnemus Noble Fay	2-1	305-2X	10515	465
s. Whippernock's Romulus Noble		d. Ideal's L. D. 's Wendy		
Belnemus Marcus Florinda	2-0	305-2X	13889	598
s. Ben Venue Marcus		d. Burkeville Pre Lady Rose		

PADDOCK, ASHLEY, MRS., BEN VENUE, THE PLAINS				
Ideals L. D. 's Etta	8-7	324-2X	14036	601
s. Ideal's Lettie's Duke		d. Ideal's Beacon's Ella Mae		
Ideal's Superior's Marcia	5-0	330-2X	11336	546
s. Ideal's Superior		d. Ideal's Beacon's Marcia		
*RICHARDSON, H. S. & E. J., RICHVIEW DAIRY FARMS, GALAX				
Richview B. Bell	6-5	296-2X	9630	438
s. Quincy Career Highlander		d. Cliffside May Queen Ann		
Richview Golden Marie	5-10	305-2X	10310	449
s. Quincy Career Highlander		d. Richview Jay's Virginia		
Richview Farms Valice	4-7	288-2X	9320	428
s. McDonald Farms Pre Rustic		d. Haven Hill H. Valorie		
Richview Marlene	3-0	305-2X	8480	434
s. Sterlingold Marksman		d. Richview Jay's Margaret		
*SCOTT, W. H. & BRIDGES, GORDON W., HUNTERDALE FARMS, FRANKLIN				
Hunterdale Golden Queen	7-1	305-2X	8560	498
s. Hunterdale Golden Maxim		d. Hunterdale Knight's Betsy		
Hunterdale Memoirs Alice	4-9	305-2X	9690	522
s. Hunterdale Marie's Memoir		d. Hunterdale Golden Rose		
Hunterdale Golden Irma	3-7	305-2X	7600	424
s. Hunterdale Golden Maxim		d. Hunterdale Master's Edna		
Hunterdale Memoirs Louella	3-4	305-2X	8910	444
s. Hunterdale Marie's Memoir		d. Hunterdale Golden Laurie		
Hunterdale Wistars Hannah	2-3	305-2X	9580	453
s. Franchester P. Wistar		d. Hunterdale Golden Queen		
Hunterdale Wistars Kathie	2-1	305-2X	9050	399
s. Franchester P. Wistar		d. Hunterdale Golden Tulip		
Hunterdale Wistars Liza	2-0	305-2X	8910	393
s. Franchester P. Wistar		d. Hunterdale Golden Laura		
*SHANNON, SIDNEY L., SR., ROSEGILL FARM, URBANNA				
Rosegill Dorella	4-7	305-2X	8050	440
s. Riegeldale Ben's Hilarity		d. Raider's Delsie of Rosegill		
Rosegill B. Kite	2-7	305-2X	9570	385
s. Charmel's Hi Peer's Beacon		d. Kiki of Rosegill		
*TURNER, DAVID P., GREEN PASTURES FARMS, STAUNTON				
Lilly Modena	4-6	305-2X	10030	579
s. Riegeldale Emory's Illustrator		d. Lilly of Fairfield		
Corotoman M. Heroine	2-4	305-2X	8940	480
s. Dunwalke R. Messenger		d. Corotoman K. Honey		
Augusta Highland Lassie	2-8	305-2X	9990	479
s. Osborne Hill Butterford		d. Highland's C Ninety Three		
*WALKER, J. F., PINE GROVE DAIRY, PORTSMOUTH				
Pine Grove Lady Rose	8-4	305-2X	9550	454
s. Langwater Lord Benton		d. Belmont View Laddie's Rose		
Pine Grove Lady Betty	8-1	305-2X	10720	519
s. Langwater Lord Benton		d. Gold Branch A. D. Betty B.		
Pine Grove Golden Tess	5-11	305-2X	9910	477
s. Bayville Maxim Impressive		d. Appin's Tess		
Pine Grove Pre Lou	5-2	289-2X	9800	474
s. McDonald Farms Pre Lady's Man		d. Benton's Lucky Lou		
Pine Grove Liz	4-8	305-2X	9630	450
s. McDonald Farms Steadfast Emory		d. Turkey Ridge L. V. Liz		
Pine Grove High Crystal	4-8	300-2X	9060	428
s. McDonald Farms Pre Reed		d. Grapelawn Crystal 2d		
Windrift Comet Buelah	5-5	301-2X	10260	491
s. Grand View B. Prediction's Comet		d. Windrift Lona's Blossom		
Pine Grove Pre Flower	3-11	305-2X	10500	500
s. McDonald Farms Pre Lady's Man		d. Sunshine's Pre Flower		
Pine Grove P. Hannah	3-8	305-2X	10160	469
s. Wandamere P. Traveler		d. Holliknoll General Hannah		
Pine Grove Pre Lady	3-5	305-2X	8700	409
s. McDonald Farms Pre Lady's Man		d. Pine Grove Her Lady		
Pine Grove Pre Jane	2-4	305-2X	7840	367
s. McDonald Farms Pre Lady's Man		d. Beaver Creek Premost Jane		
Pine Grove Pre Pretty	2-4	305-2X	10040	462
s. McDonald Farms Pre Lady's Man		d. Pine Grove Pre Pet		

WASHINGTON

BOON, C. P., OAK BARBOR				
Rockybill Bluebells Peaches	5-5	305-2X	11709	560
s. Fame of Aldarra		d. Darilay Rosee's Bluebell		
ELDRIDGE, H. L., WASHOUGAL FARM, WASHOUGAL				
Washougal Majestic Misty	3-3	305-2X	10637	517
s. Washougal Cadet Majesty		d. Mimzy of Washougal Farm		
JOHNSON, ALBERT, DENNY-DALE FARM, MOUNT VERNON				
Denny Dale Promises Barbara	4-10	305-2X	11292	637
s. Flying Horse Rosemary Promise		d. Almar Babe O'War		
Denny Dale Warriors Bridget	3-5	305-2X	9984	471
s. Noelbrook Rose's Warrior		d. Almar Bambina Pablo		
JOHNSON, JOSEPH L., THREE ACES GUERNSEY FARM, LYNDEN				
Three Aces Joans Jill	2-10	305-2X	10069	448
s. Valley Pride's Conquest		d. Three Aces King's Joan		
KLEIN, GEORGE, MEADOWMARSH FARM, ARLINGTON				
Meadowmarsh Connie Velma	3-3	305-2X	10111	590
s. Lake Louise Rose Valencian		d. Conqueror Lady's Lassie		
Meadowmarsh Promise May	2-5	297-2X	7486	436
s. Meadowmarsh May Rose General		d. Meadowmarsh Boots Promise		
MEYER BROTHERS, DELPHI DELL FARM, OLYMPIA				
Delphi Dell His Ninety Three	2-5	319-2X	8179	422
s. Erwanda's Hi		d. Delphi Dell Ninety-One		
Delphi Dell His Gussie	2-5	321-2X	9691	488
s. Erwanda's Hi		d. Twin-Hart Gussie May		
Delphi Dell Gabriels Bessie	2-1	334-2X	9612	477
s. Cedarcroft Pilot's Gabriel		d. Bess of Meadows		
NEWMAN, LAWRENCE M., NEW HAVEN GUERNSEY FARM, PORT ORCHARD				
Sa Rosa Opal	3-1	305-2X	7684	407
s. Sa Rosa Golden Gem		d. Sa Rosa Odessa		
OLSON, JAMES P., RIVER ROAD FARM, MOUNT VERNON				
River Road Levity	2-9	305-2X	8637	419
s. Western Glow Man O'War		d. Western Glow F. Lovely		
River Road Loretta	2-5	305-2X	9645	464
s. Western Glow His Honor		d. River Road Masher's Letty		
Western Glow La Verns Virtue	2-4	305-2X	9203	457

Regular Registration, Like Continuous Testing, Makes Your Guernseys Worth More . . .

s. Henslee Farms Galahads Virgil — d. Western Glow F La Vern
POWER, L. W., CHUKLUCK FARM, BUKLINGTON
Chukluck Majestys Pam 2-8 305-2X 8613 469
s. Chukluck Majesty — d. Chukluck Pam
PRICE, KENNETH C. & SONS, PRICE'S GOLDEN GUERNSEY DAIRY, PORT ORCHARD
Valley View Defenders Vivian 4-2 336-2X 9677 527
s. Wandamere Bon's Defender — d. Valley View Bond's Vivian
Prices Gabriel Trixie 2-9 331-2X 8334 510
s. Cedarcroft Pilot's Gabriel — d. Surprise Valley Twinkle
REED, WILLIAM G. & LANCASTER, LESTER J., GRAYSMARSH FARM, SEQUIM
Noelbrook Gloria 8-6 305-2X 8973 486
s. Noelbrook General's Improver — d. Noelbrook Ace's Starbright
Graysmarsh Noble Pomona 3-3 360-2X 12741 553
s. Lake Louise King's Nobleman — d. Graysmarsh Pamela
Quillayute Sweepstake Janet 2-1 333-2X 8262 377
s. Cedarcroft Master's Sweepstake — d. Quillayute Promise Honeybunch
Graysmarsh C. Amelia 2-2 334-2X 8582 459
s. Graysmarsh F. Chopper — d. Grey Vue Amanda
ROBINSON, C. A. & SON, ROBINDELL FARM, SEQUIM
Robindell Her Lullaby 2-2 324-2X 8185 440
s. Robindell Hercules — d. Robindell Lute
TEWALT, M. A., WESTERN HILLS FARM, MOUNT VERNON
Western Hills Dottie 5-5 305-2X 10260 511
s. Royal Forest of Aldarra — d. Rosie Queen's May Bell
VANDER GRIEND, GERRIT, WESTWARD GUERNSEY FARM, LYNDEN
Fircrest Pans Marcia 4-5 299-2X 8182 434
s. Fircrest Peter Pan — d. Fircrest Cam
VAN MERSBERGEN, LEWIS, WILL-O-WEST FARM, LYNDEN
Princess Pat of Wayne 7-7 305-2X 10232 482
s. Western Glow Maywick — d. Jerry's Princess of Wayne
WASHINGTON STATE UNIVERSITY, PULLMAN
Graysmarsh D. Mayattee 4-7 305-2X 9584 558
s. Northern Prince Douglas — d. Wilsona Farms Maid
Chinook Superior Ada 2-4 305-2X 9184 456
s. Adohr Hornet's Superior — d. Chinook Regal Lois
Chinook Superior Bona 2-4 305-2X 10251 528
s. Adohr Hornet's Superior — d. Robindell Lady Hattie
WESTERN GLOW FARMS, INCORPORATED, BOW
Lorna Ann of Lowden 12-1 305-2X 11977 573
s. Chicona Dauntless — d. Senator's Lady of Lowden
Delphi Dell Lady Maxine 11-7 289-2X 8965 426
s. Delphi Dell Max — d. Lady Luck of Delphi Dell
Western Glow Lark O'War 11-3 301-2X 11501 549
s. Western Glow Man O'War — d. Western Glow Royal Lark
Western Glow Master's Jane 2-4 305-2X 8044 444
s. Western Glow Butterfat Master — d. Midway Jenifer
Western Glow Transfers Melba 2-0 305-2X 9612 510
s. Blakeford Transfer — d. Western Glow Lovely Melinda
Bon Bon of Golden Bow 3-5 305-2X 10186 544
s. Anchor's Q of Golden Bow — d. Sky Bonnie
WINTERS, A. & SONS, WIN ACRES GUERNSEY FARM, WAPATO
Winacres P Nora 5-1 305-2X 10350 551
s. Winacres Pal-valor — d. Nelenore of Chicona
Winacres Lads Velvet 2-6 305-2X 9313 443
s. Winacres Sunshine Lad — d. Winacres C. Violet

WISCONSIN

¶BAILEY, WILLARD, STARRY BANNER GUERNSEY FARM, KENOSHA
Valmars Cherry Queenie 7-10 305-2X 10260 468
s. Teror of Tamarack Ridge — d. Valmar's Cherry Rosette
Ideals Beacons Lydia 8-5 305-2X 9120 429
s. Ideal's Beacon — d. Ideal's L.D.'s Lassie
¶COWAN, L. W. & SON, COWAN FARMS, OSHKOSH
Flo Rays Gerla 5-0 305-2X 9500 593
s. Gardenville King Lee — d. Flo-Ray's Gem
Cowan Farms Earls Annite 4-5 305-2X 8810 413
s. Cowan Farms Mark's Earl — d. Cowan Farms Linna Anna
Cowan Farms Ruperts Inez 3-10 305-2X 9510 424
s. Monterey Rupert — d. Cowan Farms Earls Ingrid
Cowan Farms Earls Jan 3-9 282-2X 10200 532
s. Cowan Farms Mark's Earl — d. Leeola Rupert Jane
Cowan Farms Dicks Adaline 2-8 305-2X 8500 416
s. Four Winds Prediction — d. Cowan Farms Mark's Avis
Cowan Farms Dicks Joy 2-5 305-2X 8240 499
s. Four Winds Prediction — d. Cowan Farms Lairds Jessie
¶GASPER, LEO J., TOMAH REGISTERED GUERNSEYS, BARABOO
Tomah Luann 6-10 305-2X 9020 462
s. Fairlawn K. Challenger — d. Tomah Lula
Tomah Rose 3-7 305-2X 8420 415
s. Curtiss Candy Golden Curtiss — d. Devil's Lake Rose Marie
Toma Lurlei 3-7 305-2X 9190 427
s. Curtiss Candy Golden Curtiss — d. Tomah Lula
HARTWAY, CARL & SONS, BLUE BOULDER GUERNSEY FARM, PARK FALLS
Blue Boulders Rose Bud 5-5 303-2X 9460 495
s. Woodacres Royal Athenian — d. Blue Boulder's May's Queen
Blue Boulder Pin Aliene 2-10 305-2X 9060 418
s. Luxerin Matchless Kingpin — d. Blue Boulder's April
Blue Boulder Pin Magdelin 2-10 305-2X 9580 455
s. Luxerin Matchless Kingpin — d. Blue Boulder Madame
Blue Boulder Pin Sugar 2-7 305-2X 7270 401
s. Luxerin Matchless Kingpin — d. Blue Boulder Stella
Blue Boulder Pin Mable 2-6 305-2X 8540 426
s. Luxerin Matchless Kingpin — d. Blue Boulder Maud
¶HELENDALE FARM, INCORPORATED, ATHENS
Helendale Adelia 5-8 305-2X 10210 503
s. Helendale Burt — d. Helendale Grace
Helendale Beautys Mamie 2-10 305-2X 7770 386
s. Helendale Squawlock's Mix — d. Helendale Dixie's Beauty
¶HOARD, W. D. & SONS COMPANY, HOARD'S DAIRYMAN FARM, FORT ATKINSON
Dairyman P's Jadine 11-9 305-2X 8550 416
s. Playhaven's Y. Plymouth — d. Dairyman A's Jada
Dairyman F's Bonella 4-10 305-2X 9120 458
s. Dairyman Favorite — d. Dairyman J's Bonita
Dairyman B's Roslyn 4-11 288-2X 8840 440
s. McDonald Farms Prediction Boy — d. Dairyman K's Roselle
Dairyman D's Darla 2-4 305-2X 8580 424
s. Dairyman Dividend — d. Dairyman K's Darlene
Dairyman M's Diana 2-3 295-2X 7310 422
s. McDonald Farms Mister Dairyman — d. Dairyman R's Dia
¶JACOBS, ROY E., DUTCH MILL FARM, SPARTA
Dutch Mill Majors Patsy Jean 6-7 305-2X 8980 434
s. Curtiss Candy Major Curtiss — d. Romelle of J. & C. Farms
Dutch Mill Golden Ardith 3-5 305-2X 8810 409
s. Curtiss Candy Golden Curtiss — d. Lynbrook Supreme Aster
Dutch Mill Monarchs Valory 2-1 305-2X 7340 359
s. Senrab's Prince's Monarch — d. Dutch Mill Golden Vanity
¶JENKINS, GERALD M., LOOKOUT VALLEY FARM, LAKE GENEVA
Lookout Valley M. Beautidot 6-0 305-2X 9940 510
s. Sterlingold Marauder — d. Glacial Meads Levity Beauty
Glacial Meads Coronet Viola 5-11 305-2X 8740 456
s. Bonnibell Coronation Steadfast — d. Glacial Meads Coronet Verbena
Lookout Valley M. Fayette 5-4 289-2X 8870 515
s. Sterlingold Marauder — d. Lookout Valley Levity Faye
Lookout Valley Actor Beautify 3-7 292-2X 8680 436
s. Fairlawn Prince's Actor — d. Glacial Meads Levity Beauty
Lookout Valley Actor Poinsetta 3-6 305-2X 11750 568
s. Fairlawn Prince's Actor — d. Lookout Valley M. Poppy
Lookout Valley Valiant Posy 2-2 292-2X 8970 420
s. Lookout Valley Actor's Valiant — d. Lookout Valley M. Poppy
¶MALZ, NICK, MR. & MRS., MALZ FARM, UNION GROVE
Malz Farms Starlight Snowbell 4-3 305-2X 11320 519
s. Golden Grange Ideal Starlight — d. Malz Farm's Steadfast Snowdrop
Malz Farm Starlights Ann 2-4 305-2X 8610 413
s. Golden Grange Ideal Starlight — d. Lockshore Sunflame's Tamie
¶MOON, ROBERT F., HI-Y GUERNSEY FARM, FENNIMORE
Hi-Y Larks Levity 4-3 305-2X 10620 545
s. Langvalley Levity Philosopher — d. Hi-Y Holly's Lark
¶SHERBURNE, V. K., SHERBURNE PRAIRIE FARM, RUSK
Sherburne Prairie Babette 3-10 305-2X 8410 406
s. Spruce Shadows King Arnold — d. Sherburne Prairie Myra
Sherburne Prairie R. Mary 2-6 305-2X 8290 370
s. Fairlawn Hornet's Resolute — d. Sherburne Prairie Kona
Sherburne Prairie A. Phyllis 2-2 305-2X 7250 360
s. Spruce Shadows King Arnold — d. Happy Hollow Lady
Plain Folks Nancy 2-7 305-2X 8920 388
s. Liberty Bell Renown Wistar — d. Grove's Lane Nancy's Pride
¶SHERIDAN, CLARENCE E., LUXERIN FARMS, FOND DU LAC
Luxerin Equity Ina 10-1 290-2X 8390 424
s. Boulder Bridge Equity — d. Luxerin Quartermaster's Inez
Luxerin F. Clara 6-11 305-2X 10770 542
s. Gayhead's C. Ferdinand — d. Luxerin Cheerleader's Sophie
Luxerin Matchless Dot 3-11 305-2X 8520 431
s. Sterlingold Matchless — d. Luxerin Gay Susie
Luxerin Matchless Kim 3-1 305-2X 10930 489
s. Sterlingold Matchless — d. Luxerin Gay Rora
Luxerin S. Suzanne 2-8 305-2X 9240 397
s. Woodacres Leader's Steadfast — d. Luxerin Matchless Fernette
Luxerin Matchless Geneva 2-8 305-2X 8480 434
s. Sterlingold Matchless — d. Luxerin Mohammed's Sophia
Luxerin Matchless Primlady 2-5 305-2X 9080 406
s. Sterlingold Matchless — d. Luxerin Mohammed's Primrose
Elderbrook Luceros Melody 2-7 305-2X 10870 461
s. Boulder Bridge Lucero — d. Elderbrook Felice
Luxerin Matchless Josie 3-1 305-2X 8880 475
s. Sterlingold Matchless — d. Luxerin Fascinator's Hope
Luxerin S. Lady Ann 3-0 305-2X 8760 409
s. Woodacres Leader's Steadfast — d. Luxerin Matchless Snowflake
Luxerin Matchless In-finite 2-11 305-2X 8120 384
s. Sterlingold Matchless — d. Luxerin F. Clara
¶TORREY, ROSCOE, TORREY FARM, BRISTOL
Torrey Farm Skylight 6-7 290-2X 10010 455
s. Wey Acres Colonel's Arthur — d. Torrey Farm Skylark
Torrey Farm Supers Star 2-7 299-2X 7600 437
s. Oak Hollow Penny's Super — d. Torrey Farm Majestys Star
Torrey Farm Superbe Dorinda 2-8 305-2X 9420 475
s. Ideal's Superb — d. Torrey Farm S. Doralee
Torrey Farm S. Dorcette 2-4 305-2X 8760 449
s. Oak Hollow Penny's Super — d. Torrey Farm Majestys Dora
Torrey Farm S. Skylight 2-0 305-2X 8150 384
s. Oak Hollow Penny's Super — d. Torrey Farm Skylight
Torrey Farm Sunshine 1-11 278-2X 7320 388
s. Dutch Mill Fabron's Victor — d. Coulee Country Pre-Sunshine

REGISTER Your Eligible Guernseys TODAY!

SIRE SUMMARIES

Summaries are prepared of sires having ten or more daughters with official production records. In computing the classification average, only the last rating of each daughter is used.

* Before a sire's registration number indicates resummarized sire.

& Before a sire's name indicates owned or leased by an Approved Artificial Breeding Unit.

SIRE'S NAME	Reg. No.	No. Tested Drs.	No. Records	M. E. 305-2x Milk	%	Fat	No. Cl. Drs.	Ave. Cl.
ANNS ROYAL COLONEL	509994	10	15	8113	47	378	1	825
ARGILLA KING HENRY	477429	10	20	6059	49	297		
ARIZONA FARMS LORD ARIZONA	478733	10	13	7396	48	354	8	794
BUTTERTON DUKES ROYAL	510426	10	13	11853	50	597		
CEDARCROFT REGALS DICTATOR	482653	12	13	7716	50	383	1	760
&COLBYS GOVERNOR	*507524	11	18	9803	52	512	15	842
COLDSPRINGS ROYAL PHILOSOPHER	*414524	26	54	7271	47	345	18	807
COOPERS ACTORS ROY	494064	10	13	7673	48	372	6	822
COOPERS PORT MAR PIPER	499962	13	14	6922	48	333	13	814
CROASDAILE LANDMARK EMORY	504879	10	12	8253	54	446		
&CURTISS CANDY JOLLY CURTISS	492607	10	14	10831	53	571	2	863
&CURTISS CANDY NOBLE CURTISS	*409032	325	749	9167	48	438	206	821
DAVISSON FARMS S KING	503634	11	16	9742	50	490	11	811
DINSMORE MAJESTIC JAN	512477	10	13	9920	49	482	6	841
DINSMORE MARINER	507258	15	19	6931	48	334		
DINSMORE MAYROYAL MARQUIS	501038	15	15	7810	48	373		
DOGWOOD CALVERTS MASTER KING	505093	11	14	7879	49	390		
DORELLA ARCHERS SHEIK	490357	10	15	11499	52	600	2	800
DOUGLASTON B B CHALLENGER	462986	10	17	8811	50	440	11	822
DUNWALKE GAMS HUSTLER	502590	14	16	8596	51	441	23	804
FAIRLAWN ACTORS MAJESTY	*411309	29	80	9064	49	441	21	814
FAR FIELDS LUCKY	483881	15	23	9827	51	498	8	821
FAR WEST F ROMULUS	514272	11	11	10733	47	503	10	819
FLYING HORSE MELODY LEADER	515536	13	13	9344	53	494	13	804
FRANCHESTER FREE SANDY	479317	11	19	9306	46	430	4	800
FRANCHESTER K PREMIER	511567	10	12	9714	50	487	9	800
GALLANT SATINS MORRIS	498160	12	14	7684	48	367	4	794
GOLDEN GRANGE IDEAL BELLEBOY	511884	10	16	8919	52	464	8	826
GOLDEN HILLS S BEACON	513211	12	16	9835	46	454	1	810
GRAYSMARSH PRINCE AMBLER	503791	11	13	8892	53	474	9	831
GUERNSDEL MAXIM FELIX	506857	13	16	8186	49	401	4	793
&HENSLEE FARMS GALAHADS ALERT	470530	10	10	7596	49	372	3	818
HILL GIRT BARONS CHERUB	513319	10	14	9260	52	484		
HILL GIRT LEGACYS TRIUMPH	492946	10	14	8707	50	431	3	842
&HOMINY HILL MUSIC PRINCE	509305	11	15	9133	51	465	23	808
&HOMINY HILL PRIDE	515433	10	10	9620	48	461	7	821
HOUSLEYS BARON BIMBO	516393	10	10	8322	51	426		
&IDACREST B BOURBON	513903	10	13	10928	51	559	6	842

Regular Registration, Like Continuous Testing, Makes Your Guernseys Worth More . . .

IDEALS W MIRIAMS BEACON	514524	10	16	8174	46	378		
KERR HILL PREDICTOR	504081	10	15	8415	48	404	1	860
KLONDIKE RAIDERS VALOR	•463006	12	19	8192	48	391	8	782
LANGMEADOW CAVALIER	476974	10	20	9003	53	473	14	828
LAUXMONT CHARLEMAGNE	512453	10	11	8911	47	421		
LIBERTY BELL ROYAL DEMON	511912	10	11	6733	50	334		
LILY LANE VENDOR	451735	11	11	7853	51	398	7	815
LUXERIN MATCHLESS KINGPIN	508085	14	18	9912	47	466	19	778
MAPLE LAWN LAUXMONT	513159	12	13	9527	46	434	14	811
MARS FORECASTER	510233	10	10	9070	47	425		
MAURANA GRACES KING	516350	12	14	9217	51	473	16	837
MCDONALD FARMS JOLLY ULSTER	513602	11	15	10071	52	527	10	805
MCDONALD FARMS JUST PAT	467393	10	14	9375	50	465	8	812
MCDONALD FARMS LE VARDEN	520089	11	11	10137	49	497	10	840
MCDONALD FARMS MISTER DAIRYMAN	513605	10	12	8324	51	427		
MCDONALD FARMS MISTER PURITAN	509198	12	12	10342	50	512	1	825
MCDONALD FARMS PRE ELKHARDT	493165	10	17	9950	51	504	8	805
&MCDONALD FARMS PRE RUSTIC	488555	10	24	10385	49	507	10	864
&MCDONALD FARMS PRE SAINT NICK	515115	11	12	10463	49	509	9	806
MCDONALD FARMS RIVALS TEDDY	509200	11	16	8223	46	382		
MCDONALD FARMS RIVAL TOP NOTCH	518678	10	16	10654	49	521	9	828
MCDONALD FARMS RIVAL VILLAGER	520091	12	12	8815	50	443	19	802
MONTEREY PANSYS KING	513332	10	13	8793	49	427	8	832
MULHOCAWAY BUTTERFAT MIXER	502063	10	17	10442	44	460	1	860
NYALA PRINCES PROUD LAD	512340	10	12	6842	50	344	15	794
&OLD HOMESTEAD C A B A PHAREKA	505970	10	16	12557	48	606	42	808
PRECEDENT HORNETS COUNT	469371	10	22	8664	50	434		
RAEMELTON CORONET LEVITY JEAN	496661	10	26	10724	48	511	2	775
RIEGELDALE MAXS MASTERFUL	477747	13	16	7537	48	364		
ROCKWOOD CLOVERS BROADCASTER	513997	15	15	7562	50	383		
STERLINGS MAJOR OF SUNNYTOP	496034	18	24	10945	50	544	5	792
TARBELL GALLANT PEER	•507211	15	19	8821	49	434	7	827
&TARBELL GOLDEN BARBARIAN	•428158	21	34	9643	49	468	21	806
&TARBELL GOLDEN MARMION	•428155	13	41	8968	51	461	11	804
&TARBELL PEERLESS VANTON	•357749	34	74	9689	47	455	39	806
TARBELL ROMULUS LEADER	•453911	21	46	9640	49	469	16	814
TARBELL ROMULUS LUCIUS	•467477	43	96	8642	44	382	29	820
&TARBELL ROMULUS ROYAL	•470890	15	32	9371	49	455	12	829
TWIN BIRCH NOBLE	•462067	27	64	8478	49	417	8	837
TWINWING LUCKY SNOWMAN	•491289	14	27	7685	46	350	7	804
TWO BROOKS KINGS PRIME	•443207	28	94	9311	53	492	19	807
VALKOMNA BJORN	•499344	12	15	8266	49	408		
VALKOMNA V VIKING	•479184	15	26	7643	54	412		
VALLEY OAKS CENTAS CENTURY	•471075	12	28	8909	50	449	4	860
VALLEY PRIDES CONQUEST	•497963	15	15	9697	48	463	15	824
VALLEY SET M CARDINAL	•478710	13	25	8745	48	421	12	815
&VILLA CREST FINANCIER	•503781	19	31	9012	49	443	13	861
VILLA CREST HELEN COMBINATION	•485330	17	30	8030	53	428	1	875
&VILLA CREST KINGS HEROD	•458555	16	28	9032	49	441	3	850
&VILLA CREST KINGS HONOR	•416480	33	102	9831	51	501	27	831

KEEP YOUR REGISTRATIONS UP-TO-DATE

WALKER FARMS GENIUS	•488825	17	20	8197	47	385		
WALKER FARMS PARAMOUNT	•440086	30	54	8724	55	478	2	838
WALKER FARMS PIPER NYMBO	501933	10	15	8046	45	364	1	820
WALKER FARMS PIPER PACIFIER	476135	10	10	5874	48	281	1	840
WALKER FARMS STARGAZER	•488822	14	24	7377	52	380	29	814
WALNUT GROVE MELBA KING	•498943	17	33	8366	48	402	4	820
WANDAMERE ANSONS BOND	•446227	24	59	9286	49	455	23	843
WANDAMERE ANSONS DEREL	•413554	14	47	10220	51	521	10	815
WANDAMERE BONDS DEFENDER	•484493	19	29	9191	54	492	36	824
WANDAMERE DOUGLAS PERFORMER	•456380	28	48	8890	54	477	16	825
WANDAMERE PHYLLISS DEVELOPER	•480854	13	28	10586	51	536	12	850
WANDAMERE PHYLLIS DISTINCTION	•461270	38	70	9207	51	466	34	811
WANDAMERE TINKLES ROYAL	•434774	28	83	8660	54	469	27	803
WEBOTUCK MAJESTY	•397089	26	84	7887	47	369	19	810
WELCOME IN CLARAS LIBERAL	•474514	23	37	8271	46	383	17	797
WELCOME IN CLAREMORE	•462050	13	26	8753	49	432	9	807
WELCOME IN CONFIDENT	•405276	26	65	9322	44	409	18	813
WELCOME IN EDIN VALOR	•449253	13	27	8198	47	382	5	785
WELCOME IN HAVEN ROYAL	•493027	36	78	8033	46	369	1	820
WELCOME IN NOLAN	•505314	17	32	9110	43	395		
WELCOME IN PRESTIGE	•396606	17	48	7085	43	307	4	813
WESSLAWN PATS MARVEL	•469537	18	28	9217	51	473	19	823
WESTERN GLOW BELLAS FAME	•487098	46	66	10867	46	504	38	814
WESTERN GLOW B R MASTER	•486772	14	21	8678	47	404	24	819
&WESTERN GLOW BUTTERFAT FAME	•470666	14	23	9607	47	454	8	777
WESTERN GLOW BUTTERFAT TRAVLER	•511205	15	17	10311	51	529	10	855
&WESTERN GLOW C F DUKE	•485536	25	46	10352	49	508	19	848
WESTERN GLOW C F LEADER	•508952	15	26	8403	45	375		
&WESTERN GLOW C F MAINMAST	•503223	33	43	8814	50	445	12	809
&WESTERN GLOW HIS HONOR	•492616	16	32	11447	48	552	10	841
&WESTERN GLOW LOUS FAME	•470668	22	31	8626	51	444	8	818
&WESTERN GLOW ROYAL PROGRESSOR	•432225	20	37	9114	48	441	23	824
WESTLYNN DOLLYS DUGAN	•502930	14	25	9856	49	482	12	820
&WESTLYNN NEBRASKA	•458454	24	40	8766	49	429	12	805
&WESTLYNN NORMAN	•475732	14	35	10335	47	484	11	822
WESTLYNN VAGABOND	•450944	14	30	8197	53	432	1	875
&WESTLYNN ZENITH	•401883	12	42	9045	47	424	12	826
WEST WIND S PAUL	•456076	19	59	8661	49	427	9	786
WETHERSFIELD ACTOR	•495246	27	33	9654	48	459	1	875
WETHERSFIELD NOTTINGHAM	497118	12	19	8293	51	423	2	803
WETHERSFIELD ROYAL BELLARION	•440875	18	22	8542	52	445		
&WEY ACRES BELLRINGERS LOUIS	•483682	17	28	8619	49	425	55	809
WEY ACRES COLONELS MAJESTIC	•452236	35	70	8155	48	392		
WEY ACRES CONCENTRATES LARRY	•494792	17	25	9549	50	473	4	811
WEY ACRES DE LUXES GERRY	•475766	14	29	7892	47	374	9	841
WEY ACRES LEVITY BELLRINGER	•448633	20	37	9838	48	471	7	837
WEY ACRES LEVITY BENJAMIN	•471454	25	35	10277	47	487	1	775
WEY ACRES LEVITY GRANDEE	•471448	30	55	9786	47	460	2	808
&WHEELER ACRES PHARAOH	•493146	21	31	9656	46	445	33	811
WHIPPERNOCKS ROMULUS NOBLE	•461576	20	40	9533	52	499	13	837

Regular Registration, Like Continuous Testing, Makes Your Guernseys Worth More . . .

&WHITE LICK NORAS PRINCE	•500959	16	28	9749	50	492	2	823
WHITE WATER COLONELS LUKE	•500197	12	17	9236	46	428	1	810
WILGORLAN CORONATION CAVALIER	•432304	13	36	8798	50	443		
WILGORLAN FARMS DESIGNER	•490453	19	32	9655	51	496	19	814
WINACRES SUNSHINE LAD	515352	10	13	11300	49	551		
WOLFPEN PRESTIGE	•426337	23	65	9965	47	464		
WOODACRES BRIGHT METEOR	•453306	35	52	7616	46	349	57	801
WOODACRES BUTTERFAT CAVALIER	•504863	29	50	9850	51	500	24	801
WOODACRES BYE THE WAY LEADER	508459	10	18	7144	45	320		
WOODACRES CORONET LEADER	•505025	12	25	8502	48	411	5	814
WOODACRES COUNT FASHIONER	•493462	15	23	7343	48	353	9	788
WOODACRES LEADERS STEADFAST	510321	10	10	10473	44	462		
&WOODACRES PRINCE MARTIN	•454708	20	52	8771	50	442	18	844
WOODACRES REXS CHIEFTAIN	521143	10	10	9050	49	440	5	781
&WOODACRES ROYAL LEADER	•502634	30	50	9662	50	484	23	803
&WOODACRES ROYAL NOBLE	•399886	12	33	8626	51	440	7	832
&WOODACRES ROYAL SUPREME	•444846	13	28	9442	50	471	11	829
WOODBINES DAUGHTERS MAGNET	•380964	32	52	8150	50	410	2	823
WYNO BEAUS EPIC	•495915	19	20	9168	51	470	2	805
&WYNO BEAUS SAINT	•429156	32	67	9872	52	516	21	864
&WYNO BEAUS THE DEAN	•463828	25	45	9518	53	507	20	836
WYNO BELLE BUTTERFAT	•504616	20	29	9253	50	466		
WYNO BELLE DON	•504618	16	22	7299	49	355		
WYNO FORE BRIGADIER	515900	10	11	8628	51	444	14	776
WYNO FORE DANDY	515902	11	13	8014	50	397		
&YELLOW CREEK BUTTERFAT MASTER	•478507	19	27	9909	50	499	16	813
&YELLOW CREEK JEWEL SUPREME	•475595	39	87	11513	52	604	33	848

NOW THE DHIR OFFICIAL TESTING PROGRAM IS AVAILABLE IN 47 STATES!

SO, WRITE TODAY for complete information about official DHIR testing — AR and HIR testing, too. You'll be glad you did!

THE AMERICAN GUERNSEY CATTLE CLUB
Peterborough, New Hampshire

LAKE LOUISE FARM

DALLAS, PENNSYLVANIA

Owner
RAYMOND GOERINGER

Herdsman
K. WENDELL CONKLIN

Telephone Center Moreland FE 3-4505

Frozen Semen Available Through

BULL OF YOUR CHOICE NOBA

Noba INC.

Four Excellent ¾ Sisters

Lake Louise King's Denise
(E 60)
18630 — *1040 — Sr3 — 365 — 3x
15306 — 813 — 6yrs — HIR — 365 — 2x

Lake Louise King's Karen
12044 — 623 — Jr2 — 305C — 3x
15525 — 850 — 5yrs — HIR — 305 — 2x

Lake Louise King's Cherub
18559 — 972 — Sr4 — 365C — 3x
14536 — 767 — 7yrs — HIR — 269 — 2x

Lake Louise Coronation Queenie
14306 — 882 — Jr2 — 365C — 3x
15875 — 898 — Sr3 — 365 — 3x

His Sire

Lake Louise Coronation King
30 daus., 45 rec. av. 10826 M. 5.1%, 550 F (M.E. — 305 — 2x). 17 cl. av. 86.6%. Sold for $11,000.

Lake Louise Cedar's

Cheyenne

The breed's greatest concentration of Coronation-Green Meadow blood.

His Dam

Lake Louise King's Cedar
VG 3 times
15790 — 805 — Jr2 — 365C — 3x
18056 — 898 — 5yrs — HIR — 365 — 2x
Sold for $10,000.

His Half-Brother

Lake Louise Royal Superb
All-American Sr. Yr. 1956 Res. All-American 2-Year-Old, 1957. H.M. All-American Calf, 1955.

His Granddam

Douglaston King's Charlotte
15228 — *828 — Sr2 — 365C — 3x
19751 — *988 — AA — 3x
Both former Class Leaders

5 Crosses to

Superb's Flower
10686 — 590 — G
4 summarized sons and 3 tested daughters.

20 Crosses to

Langwater Steadfast
Popularly chosen as the most influential bull of the Guernsey breed.

Write direct to NOBA for further information.

CORONETS ——— CHARLOTTES

Plus The Best of Island Breeding

PRICE'S GUERNSEY FARM COMPLETE DISPERSAL

at the farm

Port Orchard, Washington — 10:00 A. M. — Monday, November 21, 1960

Kenneth Price & Sons (Don, Bob, and Doug) Owners — Don Price, Farm and Herd Manager

186 HEAD — 4 Bulls — 87 Cows — 56 Bred Heifers — 27 Yearling Heifers — 12 Heifer Calves

T. B. Accredited — Bang's Certified No. 3 — Vaccinated

The 4 Bulls In The Sale

1. PRICE'S BERNICE'S SHOWBOY — Born November 27, 1959

Sire: **Price's Marksman Showboy**, a son of Wandamere Bond's Marksman, out of Fir Ridge Bonni Sweetness, 15250—834—Sr4—HIR—365—2x.
Dam: **Crescent's N. Bernice**, Excellent '57 '58, on test with 16080—896—9yrs—HIR—2x in 305 days. Should make over 1000 lbs. fat in 365.

2. PRICE'S DEFENDER'S CHAMPION — Born October 21, 1958

52 heifers in the sale carrying his service.

Sire: **Wandamere Bond's Defender**, 11 daus., 11 rec. av. 8736—468 (M.E.—305—2x), 30 el. av. 82.1%; 1st Aged, Sr. & Gr. Ch., Dec., 1955.
Dam: **Surprise Valley Beauty**, VG '56 '58, 5 records including 9191—459—8yrs—HIR—333—2x, 10657—515—10yrs—HIR—365—2x. Several descendants in the sale.

3. PRICE'S GABRIEL BOND — Born April 26, 1956

Selling with several daughters — half-brother to Champion.

Sire: **Cedarcroft Pilot's Gabriel**, 15 daus., 20 rec. av. 9747—503 (M.E.—305—2x), several daughters in the sale.
Dam: **Surprise Valley Beauty**—see dam of Champion, above.

4. PRICE'S MARKSMAN SHOWBOY — Born September 11, 1956

Selling in the sale with 22 daughters.

Sire: **Wandamere Bond's Marksman**, used heavy in our herd and Staebely Bros. A son of Wandamere Bond's Mirth (VG), 14349—669—Jr3—365—3x, highest producing daughter of Wandamere Anson's Bond.
Dam: **Fir Ridge Bonni Sweetness**, 15250—834—Sr4—HIR—365—2x, former Class Leader, 15159—780—8yrs—HIR—365—2x, see IV Cover, October 23 Journal.

Her Dam and 2 Maternal Sisters In The Sale

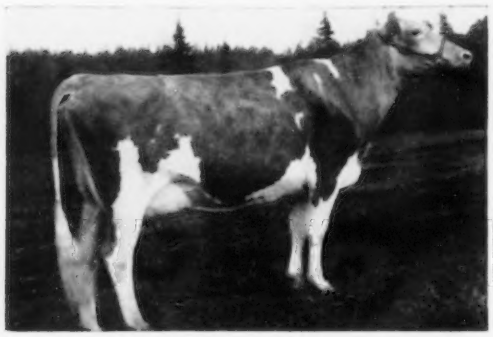

Price's Helen Pansy, VG '59—E '60
12455—561—Jr3—HIR—365—2x
15345—724—Jr4—HIR—332—2x
Sold to Edisto Farms in the Flying Horse Invitational Sale.

Several Granddaughters In The Sale

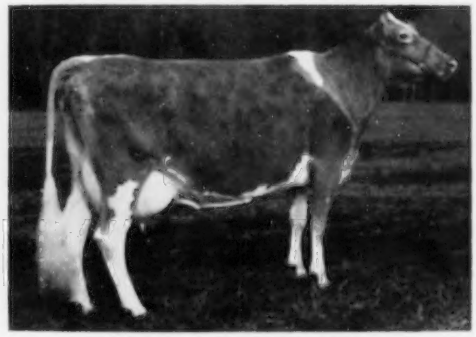

Tideland Lad's Hildene, VG '54 '56 '58
6 records including
11406—563—5yrs—HIR—305—2x
11202—549—6yrs—HIR—365—2x
Dam of 3 tested daughters.

Several Granddaughters In The Sale

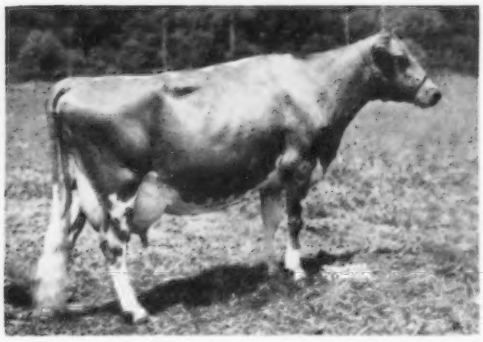

Quality Farm Bettina Christmas, VG '49—E '51
7 records including
10814—548—5yrs—HIR—662 T.M.
12347—594—7yrs—HIR—365C—676 T.M.

A Daughter and Several Others From This Family In The Sale

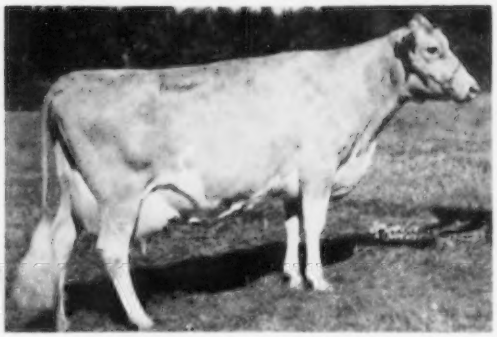

Dunmuvin Foremost Margy, VG 5 times
9 records including
12660—587—6yrs—HIR—305C—594 T.M.
12414—577—5yrs—HIR—305—2x
12150—542—9yrs—HIR—317C—2x

The farm is located on the old Gig Harbor Road, 11 miles north of the Tacoma Narrows Bridge.

For Catalogs Write **THE MERRYMAN COMPANY, SPARKS, MARYLAND**